"All the News That's Fit to Print."

The New York Times.

THE WEATHER
Cloudy, followed by showers today; clear and cooler tomorrow.
Temperatures yesterday—Max. 62, min. 47.
For U. S. Weather Forecast—For details see Page 24.

Copyright, 1929, by The New York Times Company.

VOL. LXXVIII....No. 26,053. NEW YORK, FRIDAY, MAY 24, 1929. TWO CENTS In Greater New York / THREE CENTS Within 200 Miles / FOUR CENTS Elsewhere Except 7th and 8th Postal Zones

DIRECTORS TESTIFY FERRARI DUPED THEM ON CITY TRUST LOANS

Unaware of Transactions Bearing Their Approval, They Tell Moses.

SAY WARDER ORDERED SALE

Ferrari Chauffeur's Name on $77,000 Check of a Concern Believed Non-Existent.

SWEARS HE NEVER SAW IT

H. Warren Hubbard, Tammany Leader, Got $4,000 a Year as Branch Manager.

Directors of the defunct City Trust Company were virtually members of a dummy board so far as knowledge of the actual condition and affairs of the bank was concerned, according to their own testimony yesterday at the Moreland commission investigation of the State Banking Department and the bank's failure. Nine of them testified they were unaware of large loans which theoretically they had approved; they disclosed that they had never seen the bank examiner's reports directed to them, nor had they seen a resolution of the board thanking the Bank Department for the information and containing a promise to remedy the conditions to which the report objected.

At least two of them learned to their amazement, when the document was shown to them, that they had signed a sworn statement that they had made a complete examination of the bank's books and certified to the soundness of the bank. The third signed the sworn statement after his doubts had been allayed by the statement that others had made the examination and could vouch that it was correct.

New Ferrari Manipulation Shown.

Not only was the complete dominance of the late F. M. Ferrari, president, in the bank's affairs made a matter of record but new facets of his financial structures were revealed. One was brought out when his former chauffeur, Walter Halloran, learned to his surprise yesterday that he had drawn a $77,000 check as president of the Ferraftan Development Corporation.

H. Warren Hubbard, Tammany leader of the Eighteenth Assembly District, who drew a salary of $4,000 a year as manager of the Murray Hill branch and brought more than $100,000 deposits of city and State money, knew as little of the real affairs of the bank as the other directors, he testified.

Walter H. Pollak, chief counsel to Commissioner Robert Moses, conducted his examinations yesterday along two lines: one to show that the directors succumbed to the "steam-roller" methods and were lulled to a false sense of well-being by the persuasive personality of Ferrari, and, secondly, to developing the story of what happened immediately after his death, when former Bank Superintendent Frank H. Warder made strenuous efforts to have some other bank take over the City Trust.

While the witnesses were telling their stories Deputy Attorney General Robert S. Conklin listened to them in a new rôle yesterday—that of spectator. Commissioner Moses told him of his changed status just before the hearing opened yesterday morning. That was Commissioner Moses's reply to the demand of Attorney General Hamilton Ward, made in a speech the previous night at the dinner of the Young Republican Club, that the investigation be developed along wider lines.

When Mr. Conklin and his assistants came in yesterday morning Mr. Moses greeted them cordially and they conversed in low tones a moment, and Mr. Conklin sat down in the spectators' section instead of his customary place at the counsel table opposite Mr. Moses.

"We are advised that we are hereafter to be permitted to be present only as spectators, with no privilege of participation," Mr. Conklin wrote in response to a written question.

Silent on Ward's Speech.

Mr. Moses refused to comment on Mr. Ward's speech, but said Mr. Conklin would be present only as a spectator hereafter.

"That is your comment on Mr. Ward's speech, is it?" he was asked, and he replied:

"That is my comment."

Fred W. Piderit, the bank examiner who found the mysterious little red memorandum book which has since disappeared, with its notation of payment of $50,000 to "redraw" (Warder spelled backward), told yesterday of his assignment to the bank the week following Ferrari's death to watch Dr. A. H. Giannini's auditors "and see what they are doing." Mr. Warder gave him this assignment, Mr. Piderit said, and he had no idea of its purpose.

Dr. Joseph F. Saphir, who became a member of the board of directors of the Harlem Bank of Commerce

Continued on Page Ten.

SEAPLANES and Amphibians for special charter. Coastal Airways, Inc., Bryant 0430.—Advt.

Caraveo Flees Into El Paso; Rebel Leader Worn by Trials

By The Associated Press.

EL PASO, Texas, May 23.—Haggard and worn from the privations endured in his flight through the Mexican Federal lines to the United States, General Marcelo Caraveo, former Governor of the State of Chihuahua and a leader in the recent unsuccessful Mexican revolt, appeared today at the offices of the United States Immigration Service to report his entrance into this country.

With General Caraveo were his attorney, Tom Lea, General Agustin de la Vega and Colonel José Chavez. Every member of the party showed signs of wearying travel on foot to reach the border.

General Caraveo said his party had eluded the Federal soldiers south of Juarez with great difficulty and had crossed the International boundary line five miles west of El Paso on Tuesday night.

SOVIET SHOOTS THREE FORMER ARISTOCRATS

Professor and Communication Officials Die for 'Acts of Pernicious Sabotage.'

FOLLOWERS SENT TO JAIL

Counter-Revolution in Railways and Gold Mines, With Aid From Abroad, Charged.

By The Associated Press.

MOSCOW, May 23.—Three former aristocrats, officials under the imperial and Kerensky régimes, were put to death today by a firing squad for obstructing Communist operation of railways and of the gold and platinum industry. This offense, under the Soviet régime, constitutes counter-revolutionary plotting for the restoration of capitalism.

The three men were von Meck, former chairman and largest shareholder of the privately owned Moscow-Kazan Railway; Velichko, former head of the transport department of the imperial staff during the World War, and Professor Palchinsky, former Assistant Minister of Trade and Industry under Premier Alexander F. Kerensky and recently professor at the Leningrad Mining Institute. The first two were recently high officials of the Soviet Commissariat of Communications. Professor Palchinsky commanded the troops defending the Winter Palace in October, 1917.

The men were sentenced to death yesterday and a number of their followers were sent to prison. The communiqué announcing their fate today concluded tersely with, "the death sentences have been carried out."

Foreign Complicity Alleged.

The official communiqué said:

"The State Political Department (OGPU) discovered conter-revolutionary organizations in the railway and transport and gold and platinum industries which were seeking the overthrow of the Soviet power by acts of pernicious sabotage and this organization with the aid of foreign complicity."

The defendants were alleged to have caused much damage to industries under their control. In this respect the charges resembled those brought against engineers in the Donetz coal mines last July. Two of the Germans in that case were acquitted and another was paroled. Of nearly fifty Russians, eleven were sentenced to death and many others were given various terms of imprisonment. On July 10 last, five of the eleven condemned were executed, but the other sentences were commuted.

Important political events are taking place in the capital. Although Alexis Ivanovitch Rykoff has resigned his post as president of the Council of People's Commissars of the Russian Socialist Federal Soviet Republic (R. S. F. S. R.), the principal soviet republic of the Russian Soviet Union, he retains his position

Continued on Page Four.

GERMANS CONSULT ALLIES AND YOUNG ON PARIS DEBT PLAN

Whether Progress Was Made Is Kept Secret, but Discussions Are Likely for Several Days.

STILL HOPE OF UNANIMITY

Otherwise Creditor States Could Fill In Figures and Decide Fate of Reservations.

BERLIN SEES GRAVE CRISIS

Voegler's Withdrawal Disappoints Reich Officials—Rumor Schacht Will Resign Is Ridiculed.

By P. J. PHILIP.

Special Cable to The New York Times.

PARIS, May 23.—Dr. Albert Voegler's resignation from his position as second German delegate to the experts' committee for the settlement of the reparations problem has added another complication to the many which have had to be endured. It has certainly, in the eyes of his fellow experts, greatly increased the difficulties of Dr. Hjalmar Schacht, chief German delegate, and for that reason there was a tendency today to allow him the fullest latitude in dealing with the conditions and reserves which the creditors have attached to their acceptance of an average annuity of 2,050,000,000 marks (about $492,000,000).

The disappearance of Dr. Voegler from the committee may, perhaps, be regarded as not altogether unhelpful. He, almost alone among the experts, has gone publicly on record on the position that he could never accept any system providing for payments beyond thirty-seven years.

Schacht's Difficulties Grow.

Within the German group there may be more elasticity because of his resignation and the promotion of Ludwig Kastl to his place, but the resignation, on the other hand, makes Dr. Schacht's position even more delicate with respect to the German Government. Dr. Voegler having now thrown in his lot definitely with the Nationalists, who, close observers here say, are opposed to any settlement, Dr. Schacht will inevitably be less in their favor, and as he is already suspected by the Left supporters of the government, his position has become one of immense difficulty.

Today was spent in private consultation. There were two meetings between the German delegates and Owen D. Young, the American chairman, and others with creditor delegates. But from them no definite indication of how the German delegation will ultimately treat the creditors' counter-proposals could be obtained.

Plan Would Aid Reich Budget.

It is worth while, however, to emphasize what the position of Germany would be if the new offer should be rejected, either because of the conditions attached or because of the date of application proposed for the amended Young system of payments. Under the Young system there would be immediate relief for the German budget of 750,000,000 marks (about $180,000,000) annually, that is to say, of an amount the present value of which during three years can be estimated at $500,000,000. The present value of the difference between the Dawes and the Young plans calculated for ten years, would amount to more than $1,000,000,000, and if the Dawes plan annuities were to be continued on account of failure there would have to be added $70,000,000 a year on account of the increase in the index of prosperity. The advantages for Germany seem therefore to lie in the Young system even though there may be some conditions which

Continued on Page Five.

Coast Guardsman Freed in Hanson Killing; Acquitted of Elks' Death in Dry Shooting

By The Associated Press.

ROCHESTER, N. Y., May 23.—Glenn Jennings, youthful Coast Guardsman, accused of fatally shooting Jacob Hanson, was acquitted by a Federal jury of the charge of manslaughter, second degree, at his second trial here tonight.

Mr. Hanson, secretary of the Niagara Falls Lodge of Elks, was shot in his automobile on the night of May 6, 1928, by the defendant, who told the jury he thought Hanson was a bootlegger attempting to make his getaway. Mr. Hanson died in a hospital two months afterward.

The case went to the jury at noon and it deliberated for more than eleven hours before bringing in the verdict.

Although the jury found the coast guardsman not guilty, it handed a paper to Federal Judge John R. Hazel, in which it said:

"This jury recommends that greater care be exercised in the use of fire arms in stopping vehicles on the public highway."

Jennings had been tried in Elmira in January, but the jury was unable to return a verdict. The trial has been regarded as a test case in use of firearms by Federal prohibition agents.

Federal Attorney Templeton had a quarter of an hour this morning to add to his defense summation of yesterday. District Attorney Knowles of Niagara County, in his summation for the prosecution, declared that whether the shot which killed Hanson ricocheted from another object was insignificant alongside of the contention that Jennings had the right to fire the shot.

He also launched a tirade against the testimony of Captain James L. Hatcher of the Army Ordnance Department, who reiterated on the stand his belief the fatal bullet was a ricocheted shot. Mr. Knowles asserted that tests of bullets made by Captain Hatcher were not made under conditions comparable to those of the night of the shooting.

In his charge to the jury, Federal Judge Hazel said that if Mr. Hanson's flight gave Jennings reasonable grounds for suspicion that Hanson was attempting to escape after committing a felony, the guardsman had a right to shoot. Possible failure of Hanson to hear the Coast Guardsmen's signals and his possible nervousness must be taken into account, the judge said.

Is your home equipped with Crane Plumbing Fixtures? They add to its comfort and value.—Advt.

Lindbergh's Freshness After Paris Flight Inspired New Type of British Fighting Plane

Special Cable to The New York Times.

LONDON, May 23.—After two years of experiment and development Royal Air Force designers have turned into practical effect what they call the greatest lesson learned from Colonel Charles A. Lindbergh's flight across the Atlantic in the Spirit of St. Louis, and the result is a new secret fighting airplane in which the pilot sits in an entirely enclosed cockpit.

When aviation engineers examined Colonel Lindbergh's plane after his arrival at Croydon they declared there was little to learn either from the construction of his monoplane, from his navigation instruments, which enabled him to keep such a remarkably true course, or from his engine. What interested them most was the fact that Colonel Lindbergh had shown so little physical fatigue, although he was not, from outside appearance at any rate, a particularly robust man.

They came to the conclusion that, apart from Colonel Lindbergh's grit, his amazing skill as pilot and as "natural" navigator and the reliability of his entire equipment, the success of the flight was in no small measure due to the design of the plane's cabin. Colonel Lindbergh sat there entirely protected from the elements, almost "blind" as regards direct forward vision, but in a flush of fresh air free from exhaust fumes and almost free from engine noise. No British fighting aircraft then constructed provided the pilots with any real protection. Although Colonel Lindbergh and other pilots engaged in commercial flying at moderate altitudes were protected, men who were engaged in duties at heights measured in miles were exposed, head and shoulders, to Arctic temperatures and blinding gales, deafened by the noise of super-engines and at times almost overcome by their fumes.

Air Force designers set to work and the result has been seen in recent secret tests of what may be described as the world's first salon fighting aircraft. The pilot is entirely enclosed in a cabin of non-splinterable glass so treated as to prevent it from becoming frosted over in high altitudes. His position is so arranged that there is no "blind spot" and, by some means not disclosed, he is able to manipulate his machine-guns with the same accuracy as if in an ordinary fighting machine.

Technical men are convinced that the war in the future will be fought in the rarefied air of the upper atmosphere and the nation possessing aircraft that protect the pilots against the extremes of temperature and physical distress, it is contended, will have won half the battle at the outset.

AIRMAN DESCRIBES HIS 'BOMBING' OF CITY

Lieut. Moon Tells of Glowing Lights Marking New York as 'Splendid Target.'

BATTLED STORM TO GOAL

Lifting Over Cloud-Banked Mountains, Boring Through Fog, Plane Came True on Course.

When an army bombing plane "raided" Manhattan from the skies Tuesday night the city and its inhabitants were defenseless against aerial attack, according to Lieutenant Odas Moon, commander of the raiding plane.

In the story which follows, Lieutenant Moon tells of the thrilling flight of the plane through fog, storms and night over Pennsylvania mountains to "strike" at New York.

By LIEUTENANT ODAS MOON.

Special to The New York Times.

HEADQUARTERS OHIO WAR GAMES, Fairfield Air Depot, May 23.—We are back at the war games after our two "raids" upon New York. Our mission is ended.

We have demonstrated that with proper equipment, trained personnel, and adequate navigation and radio facilities, raiding bombardment squadrons can go anywhere, at any time, under any weather conditions.

Bad weather is no obstacle, merely a discomfort. Flying through fogs, clouds, storms and night is perfectly feasible with proper planes and proper instruments. The demonstration of these facts will have a tremendous effect when the next war comes, if it ever comes.

To demonstrate that these things are true was the object of our "raid" upon New York. But we also demonstrated another thing and that is that New York, under the conditions which existed the night we flashed in over the city from the west, was perfectly defenseless against an aerial raider.

As we cruised north over the North River under a ceiling of fantastic cloud formations at 900 feet, the sight of the blazing lights of New York was a spectacle we will never forget. Every flashing sign, every beacon was clearly visible. The whole city was suffused with the glow of its own lights reflected from the cloud banks overhead.

It was impossible, however, to imagine what the situation would have been had we been enemy raiders. We could bomb the city without danger of attack with perfect ease. Cruising in those cloud banks, we could have seen the whole pattern of the city below, outlined by the glow of its lights.

Even had the lights been turned out, a single flare dropped over the side would have picked out the confines of the city and its water borders into a splendid target.

In the opinion of myself and the crew of our plane, our mission was entirely successful. Because we had adequate navigating and adequate radio communication with the world below us, we bored through the mountain storms true to our objective, dropped our flares and flew on to Washington. We demonstrated that a bomber heavily loaded with bombs and fuel could strike from a far inland airport against a populous centre.

At Once Met Bad Weather.

When we took off from Fairfield Air Depot, we had the promise of bad weather ahead. The refueling plane and the radio plane which had preceded us were down at Uniontown, Pa.

Even before the field was sighted we were in radio communication with them. Captain Ross C. Hoyt, piloting the refueling plane, had informed us that he had been unable to get off either below or above the clouds in an attempt to fight his way through to Washington where we expected to take on our first load of fuel in mid-air. He reported that at 7,000 feet ice had begun to form on his wings. The outlook was bad.

We had been given no definite instructions, except the general plans

Continued on Page Nineteen.

Extra Mat. Today: "A Night in Venice." Musical comedy revue hit! Shubert Theatre.—Advt.

FRENCH AIRMEN FLY SWIFTLY TO MAINE

Assollant Takes the Bernard 300 Miles to Old Orchard in 2 Hours 22 Minutes.

PLANE TOO BIG FOR HANGAR

Staked to Beach, It Awaits Sea Weather Clearing for the Take-Off to Brest.

From a Staff Correspondent of The New York Times.

OLD ORCHARD BEACH, Me., May 23.—The French monoplane Bernard-191 swung out of the sunset sky to a perfect landing tonight on the broad ocean front from which she will take flight for Paris as soon as weather permits. She had been flown here from Roosevelt Field, Long Island, at 138 miles an hour.

The plane, with its three passengers, had covered the air distance of 300 miles in 2 hours and 22 minutes. She had left the Long Island field at 4:17 P. M. and settled easily on the white beach at 6:39 P. M. No attempt had been made to push the Bernard to its top speed of 150 miles an hour, but a favoring tail wind had pushed her forward eight miles an hour faster than had been scheduled.

The landing was as graceful and as simple as the take-off had been at Roosevelt. Roaring with terrific speed over the meadow of the flying field, the plane had lifted itself into the sky almost at once, and after two wide circles had been pointed toward Maine.

Swift Approach to Maine Shore.

The suddenness of its departure was duplicated in the rapidity with which the wide-winged craft appeared above Old Orchard, dropped down and came to rest. Far away on the rim of the horizon in the southwest the Bernard had appeared as a mote that seemed to have lodged on the binoculars leveled in that direction.

Growing with amazing swiftness, the mote became a dot, then a plane, next a monoplane and finally a yellow bird racing through the slanting beams of the sun toward the group scattered along the sands between the dwarf pines and the breakers toppling into foam at the edge of the surf.

The humming tone of the 600-horsepower Hispano-Suiza motor became audible. Almost before one noted it, the hum had increased to racketing, and the plane had begun the first of two circles, each a mile or more in diameter, above the watchers on the beach. A cheer went up, and was lost in the noise. Far out over the ocean, turning from blue and green to dull gray as the light receded, the Bernard journeyed.

Fliers Wave as They Skim Beach.

As it moved out, transit clouds in the west moved on the brilliant sunshine made the yellow plane golden. The identification number—9422—stood out plainly on wing and tail as Jean Assollant, the 34-year-old French war pilot, banked to make the turn in toward the shore.

At about 500 feet he passed over the group below, and from a cabin window Réne Lefevre, the pilot's twin in age and in war flying waved a hand. The third passenger, Frederick W. Peel, the expert airman who is to supervise the transatlantic take-off, was out of sight.

After repeating his circle, Assollant headed north and then came swooping down to the hard shingle. The beach extends for 7,000 feet, wide and clear of débris. Assollant brought the big rubber tires of his plane down to touch the sand well to one end of the long runway. The first time the wheels barely skimmed the sand. Then they came down and the plane ran 150 feet before coming to a stop.

As the great monoplane came to rest Assollant stirred echoes along the ocean front with a final burst

Continued on Page Eighteen.

Fast, comfortable trains to Philadelphia on the Hour from Liberty St. Phone Barclay 8080. New Jersey Central.—Advt.

STOCKS DRIVEN UP BY VIGOROUS RALLY; BANK RATE STAYS 5%

Brisk Buying in Last Hour Lifts Active Issues 2 to 10 Points and Dissipates Gloom.

REDISCOUNT RISE PUT OFF

New York Reported to Have Asked It, but Reserve Board Wished to Wait Out Bull Market.

MELLON AT CONFERENCE

He Presided and, With Body Divided 3 to 3, Is Said to Have Cast Deciding Vote Against Increase.

In a spirited buying movement, confined largely to the last hour of trading, the stock market recovered yesterday more than a third of the ground lost in the violent decline of Wednesday. The rally lifted active issues on the New York Stock Exchange from 2 to 10 points and at the same time dissipated to a large extent the gloom that had enveloped the stock market community after the acute unsettlement over the fear of a rise in the rediscount rate by the New York Federal Reserve Bank.

In Washington the Federal Reserve Board met with Secretary Mellon presiding, but adjourned without announcing any action on the rediscount rate. It was reported that the Board was divided 3 to 3 on raising the rate from 5 to 6 per cent and this would give Mr. Mellon the deciding vote.

With the Treasury facing the necessity of borrowing close to $550,000,000 next month to meet maturing obligations at possibly higher interest rates than heretofore, it was felt that this would have influence with Secretary Mellon in casting his vote.

Although the spokesman for the Federal Reserve Bank in New York made the usual laconic statement of "no announcement" following the regular weekly meeting of the bank's directors yesterday afternoon, it was learned on reliable authority that the bank had asked the Federal Reserve Board for permission to increase the rate to 6 per cent, but was turned down again.

The report on brokers' loans issued here yesterday showed a decline of $45,000,000, compared with last week's increase of $14,000,000, the total now standing at $5,520,000,000.

Rally Comes Suddenly.

With something of the suddenness attending the market break in the last hour on Wednesday, the recovery developed in the same period yesterday. The main body of stocks had opened steady and firm, declined late in the morning and rallied feebly in the early afternoon. Between 1 and 2 o'clock the fluctuations were nervous and irregular. Entering the final hour, the market, on an unexpected buying demonstration, began to rebound. By 2:30 a vigorous bull movement was in full swing and when trading ended stocks were being snapped up at swiftly mounting prices. The final quotations were in most instances the highest of the day.

The combined averages of The New York Times, embracing fifty representative stocks, showed a net gain of $3.26, against a net decline of $8.12 on Wednesday. The industrial averages, covering twenty-five stocks, were up $5.56 yesterday, whereas they declined $12.60 on the day before. The rails, also based on twenty-five issues, showed a gain of 96 cents, comparing with a loss of $5.63 on Wednesday. Sales yesterday totaled 3,814,220 shares, against 4,844,130 on the previous day.

While Wednesday's precipitate decline was caused by fear of an early increase in the rediscount rate of the New York Federal Reserve Bank, the partial recovery yesterday seemed to be unrelated to that question, since the buying rush started fully two hours before the financial community could have learned what the bank directors had in mind. It turned out that the directors did nothing, leaving the rate unchanged at 5 per cent, but that news was not available in Wall Street until 4 o'clock.

Two explanations were offered for the reversal in the market's trend. One was that professional operators,

Continued on Page Eleven.

Roosevelt Accepts Porto Rico Governorship, But Will Continue Hunt in Asia for a Month

Special Cable to The New York Times.

SHANGHAI, May 23.—Colonel Theodore Roosevelt has accepted President Hoover's offer of the Governorship of Porto Rico, Kermit Roosevelt, his brother, disclosed today on his arrival here from a hunting trip in Central Asia.

Colonel Roosevelt is in Saigon, Indo-China, where he will remain for several weeks while continuing his hunting expedition for the Field Museum of Chicago. He left his home at Oyster Bay, L. I., last November for India and journeyed into Tibet, China, and the independent Lolo country.

WASHINGTON, May 23 (AP).—Colonel Theodore Roosevelt will be appointed Governor of Porto Rico to succeed Horace M. Towner, since he has accepted the appointment which was tendered some time ago.

Inquiry as to whether the former Assistant Secretary of the Navy would take this place was made of his family some time ago, and relatives communicated with him in the wilds of China.

The expectation here is that Mr. Roosevelt will go to San Juan as soon after his return from China as he can put his own affairs into shape for a prolonged absence from the United States.

NEW YORK-FLORIDA LIMITED—Leaves Penna. Sta. daily 6:40 P. M. for the Carolinas, Georgia and Florida. Coaches, sleeping and dining cars. Seaboard, 142 W. 42d St. Pen. Sta. Wis. 5413.—Advt.

REPUBLICANS HEAL BREACH ON TARIFF IN THE HOUSE; BILL DUE TO PASS TUESDAY

Market Slump Brings Drop In First-Class Ocean Travel

The drop in prices on the stock market has caused a slump in the first class eastbound Atlantic bookings, steamship agents said yesterday. All the liners are going out light with possibly one exception.

Cabins can still be obtained on the express steamships for June and there is no sign yet of the annual Summer rush to Europe in the first class accommodations, according to the steamship agents.

The cabin ships of the Pennland, Caronia, De Grasse, Dresden and President Harding class are booked up for the vacation sailings next month and also for the tourist third cabin which has become the most popular form of ocean travel.

MORROW, GUARDED, ON WAY TO WEDDING

100 Soldiers Accompany Envoy From Mexico City and 180 Go on Pilot Train.

HIS PARTY CROSSES BORDER

Indicates He Will Go Directly to Summer Home at North Haven, Me.

Special Cable to The New York Times.

MEXICO CITY, May 23.—With one of the strongest guards ever granted to a dignitary leaving Mexico, and as great military protection as that accorded to the President of the republic when he travels, Ambassador Dwight F. Morrow left for the United States Wednesday morning on the regular passenger train for Laredo, Texas. An exploration train with 180 soldiers preceded the Morrow train, which carried 100 more soldiers in two armored cars and in the coach ahead of that occupied by the Ambassador.

The Morrow military escort was under the personal command of General Miguel Acosta, who was largely instrumental in crushing the Vera Cruz phase of the late revolt.

Ambassador Morrow had nothing to say before his departure, but it was learned he will proceed directly to his Summer home at North Haven, Me. He did not reveal the date of the wedding of Colonel Lindbergh and Anne Morrow. Mr. Morrow, it is understood, will return to Mexico City during July.

Accompanying Mr. Morrow were Edward P. Lowry, second secretary of the embassy; Arthur Springer, Mr. Morrow's private secretary; Harold Walker, vice president of the Pan-American Petroleum Company, and Hal Mangum, millionaire ranch owner of Coahuila, who entertained Colonel Lindbergh last Autumn and has been also host to Mr. Morrow. Mr. Morrow's departure was not announced publicly in Mexico City.

Morrow Train Reaches Laredo.

LAREDO, Texas, May 23 (AP).—Accompanied by an escort of soldiers from the staff of President Portes Gil of Mexico, Ambassador Morrow reached here late today from the Mexican capital. Mr. Morrow visited Fort McIntosh while here.

Although the Ambassador said he was making a "vacation trip" home, he gave the impression that he had returned to the United States for the marriage of his daughter, Anne, to Colonel Charles A. Lindbergh. The soldiers on the special car, he said, were sent by the Mexican Government "merely as a courtesy."

Although Mr. Morrow told newspaper men he was "not to be quoted on any matters of state," he said the marriage of his daughter and the flier of New York-to-Paris fame "will take place while I am on this trip North."

He declined to discuss the Mexican revolt. The rebels frequently have attacked Mr. Morrow and his policies. The opinion was expressed

Continued on Page Three.

91 CONCESSIONS ON RATES

Committee Puts a Duty on Hides, but Also One on Boots and Shoes.

WEST GETS ONE FOR OTHER

Priority on Floor for Leaders' Amendments Made Binding by 206 Votes to 24.

CONTESTS NOW UNLIKELY

Chiefs Hope They Have Barred Vote on Sugar and Other Controversial Items.

Special to The New York Times.

WASHINGTON, May 23.—The tariff revision bill will come to a vote in the House of Representatives at 3 P. M. on Tuesday. Agreement to this effect was reached at a conference of the Republican membership which came to an end late this afternoon.

By a vote of 206 to 24, the Republican organization bound itself to a rule by which the party leaders hope to put through the tariff bill without conflict on the floor over the sugar, building materials and some other controversial items upon which groups of members have sought to reverse the conclusions of the Ways and Means Committee.

When the Hawley bill has been sent to the Senate, the House plans to take a recess for two months while the Senate is working on the tariff program.

The threatened revolt of corn belt Republicans, who proclaimed their purpose a week ago of giving battle on the tariff bill if their demands were not met, did not materialize today.

Leaders Press Their Advantage.

The conference was called to order at 10 A. M. and adjourned for luncheon about 12:30. By arrangement with the Democrats, the House, which met at 1 o'clock, adjourned for the day soon after that hour so that the Chamber might again be available for the Republicans during the afternoon.

When recess was taken, the Republican leaders knew that the dissenters were beaten and that is why they insisted upon the adoption of a rule limiting debate on the bill and fixing the hour and day for a vote.

The special rule, which was drafted tonight by Chairman Snell and his Republican associates on the Rules Committee, will provide that in the consideration of the bill, beginning tomorrow, committee amendments shall have prior rights. Any schedule opened for change by the committee will be subject to amendments by individual members.

Nevertheless, it is the hope of the leaders that the practical effect of the rule will be to bar votes on sugar, brick, cement, lumber, shingles, flaxseed and other articles that have been the subject of inter-party tariff squabbles.

Separate Votes Rejected.

Motions that each of the items mentioned should be voted on separately in the House were rejected in the conference by overwhelming majorities. While the rule will seemingly offer opportunity for votes on many items in controversy, the fact that debate is to close at 3 o'clock on Tuesday will prevent a test of strength in nearly every instance.

The leaders think the debate will drag along in such a way that many items upon which individual members would like to have a vote taken will never be reached in reading the bill.

Sugar provoked one of the liveliest debates in the conference. Eastern members denounced the three-cent world rate and the 2.40-cent Cuban rate as too high. On the other hand, the farm bloc asserted that these rates should be maintained. The majority of the members indicated a purpose to stand by the sugar rates as reported, as well as a determination to adhere to the rate of $1.25 a thousand on brick, the duty of 20 cents a barrel on cement and the 25 per cent ad valorem rate on shingles.

Committeemen List 21 Changes.

As the Republicans entered the chamber for the conference, each one received a report made by the majority of the Ways and Means Committee proposing ninety-one changes in the Hawley bill which were intended to form the basis of a compromise among warring members of the party.

The report had its effect. Several concessions were made to the farm bloc, notably an increase in the rate on butter from 12 to 14 cents a pound, and advances in the rate on onions, potatoes and live cattle, and

BERMUDA Natural Mineral Spring Water—A natural solvent and eliminant.—Advt.

a levy on hides, which had been on the free list.

The farm members expressed elation over these new rates, but they were a bit disconcerted when they found that the duty on hides was counter-balanced to some degree by compensatory tariffs on leather, boots and shoes, which had been on the free list.

Chairman Hawley made a statement to the conference which indicated the probability that the Ways and Means Committee might offer amendments to the administrative provisions of the bill, notably Section 402, relative to the valuations on imports. Representative Beck of Pennsylvania endeavored, without result, to persuade the conference in favor of throwing open to amendment the provisions dealing with the flexible tariff as administered by the Tariff Commission.

Rule Will Be Reported Today.

With the adoption of the rule, which Chairman Snell will report tomorrow, the House will enter the final stretch in the preliminary handling of the Hawley bill. The ninety-one amendments already agreed to and others still to be reported by the Republican members of the Ways and Means Committee are expected to take up all of the time of the House remaining before the hour set for the vote on Tuesday.

Representative Tilson of Connecticut, Republican leader of the House, expressed satisfaction tonight over the outcome of the party conference on the tariff.

"It was a harmonious affair from start to finish," he said. "Members who were not entirely satisfied with the tariff program had their say, and when they were beaten accepted their medicine in good spirit.

"The rule and bill will be passed by comfortable Republican majorities. Many Republicans who were unable to be present today gave assurances in advance that they would abide by the conclusions of the conference."

Indications are that the bill will remain in the Senate finance committee at least a month. During the committee's consideration, if present plans are carried out, the Senate will go into recess for about thirty days. House leaders figure that the Senate will not pass the tariff bill until late in July, and that is why they are anxious to drop work for two months pending consideration of the tariff by the Senate.

Changes Made in the Rates.

In the concessions by the Ways and Means Committee to agriculture the dairy group failed to get the advance on casein that it sought. It asked for 8.5 cents on that product, but received 2.5 cents.

The farm groups, especially from the corn belt, had stressed the importance of the duty on black strap molasses. The present Fordney-McCumber duty is one-sixth of a cent a gallon. The new bill had set 2 1-6 cents a gallon. As a result of the protests of the automobile industry, great users of industrial alcohol and of other industries, again the rate was set at one-sixth of a cent.

The duty on live cattle is considered a real concession to the farmers in the cattle country, although it is a hard blow to the Canadians who have wished to ship their cattle into the United States in the stocker and feeder state so they could be finished here on American corn. The rate raises the duty one-half a cent and reduces the minimum weight of cattle upon which this rate shall be effective from 1,050 to 800 pounds.

Original Wool Schedule Stands.

The wool schedule of the committee bill is not affected by changes proposed today, the wool industry generally having been satisfied with the rates proposed. Jewelry rates also are unchanged by the revision of the bill made public today.

In Paragraph 909 of the cotton schedule, velvets receive the same rate—62½ per cent ad valorem—as velvateens. In Paragraph 913 the duty on belts, belting and ropes for use in the transmission of power, of cotton and other materials is raised from 30 to 40 per cent ad valorem.

In Paragraph 915 the duty on cotton gloves made of fabric knit or warp knitting machines is raised from 50 to 60 per cent ad valorem, gloves not made on such machines retaining the original rate of 50 per cent.

Clothing and articles of wearing apparel of every description, wholly or in chief value of cotton, not specially provided for, which had a 35 per cent ad valorem rate in the bill, get an increase to 37½ per cent in the changes proposed today.

A new schedule is added to Paragraph 919 of the cotton schedule, reading as follows: "Shirt collars and cuffs of cotton, not specially provided for, 30 cents per dozen and 10 per cent ad valorem."

In Paragraph 1,202 of the silk schedule the duty on bleached, dyed, colored or plied spun silk yarn, or schappe silk yarn, is increased from 45 to 50 per cent ad valorem. In Paragraph 1,206, velvet ribbons get a 60 per cent ad valorem rate. Otherwise, the silk schedule is not changed from the original rates proposed in the bill.

In Schedule 13, that dealing with rayon manufactures, there is a general upward revision from the rates originally proposed in the new bill. Specific duties are provided for rayon yarns and manufacturer articles in addition to the ad valorem rates carried in the original bill, having the effect of increasing protection for the industry.

The duty on textile machinery provided in the original draft of the bill—35 per cent ad valorem—is raised to 40 per cent, and a new item is inserted, providing for a duty of 45 per cent ad valorem on hosiery machinery.

Although there are, of necessity, variations from the plan, the committee, in taking hides and shoes from the free list, followed the principle of levying a 10 per cent ad valorem duty on hides, a 15 per cent duty on leather, and a 20 per cent rates on boots and shoes.

Proposed New Rates in Detail.

Changes from the pending bill as proposed by the majority of the Ways and Means Committee to the party conference today were as follows:

Oilic Acid, or Red Oil, and Stearic Acid—Rate is changed from 1½ cents a pound to 25 per cent ad valorem.

Chalk, Whiting or Paris White, Dry Ground or Bolted—Rate increased from 25 to 40 cent a pound.

Menthol—Rate increased from 50 cents to 75 cents a pound.

Olive Oil, Weighing With the Immediate Container Less Than 40 Pounds—Increased from 7.5 to 8.5 cents a pound.

Earthen Ware and Crockery, Including Statues, Statuettes, Mugs, Cups, Steins—Duty on certain articles changed from 50 per cent ad valorem to 10 cents per dozen pieces and 45 per cent ad valorem.

Plate Glass Not Exceeding 384 Inches Square—Reduced from 16 cents to 12½ cents per square foot.

Granite Used for Paving—Increased from 50 per cent, as provided by existing law, to 60 per cent.

Fence Posts—Taxed 10 per cent ad valorem, transferred to free list.

Dried Buttermilk—Increased from 1½ to 2½ cents a pound.

Butter—Increased from 12 to 14 cents a pound.

Fresh and Dried Figs—Increased from 2 to 4 cents a pound.

Onions—Increased from 1¾ to 2 cents a pound.

Potatoes—Increased from 50 to 75 cents per 100 pounds.

Prepared and Preserved Tomatoes—Increased from 25 to 40 per cent ad valorem.

Belts, Belting and Ropes for the Transmission of Power—Increased from 30 to 40 per cent ad valorem.

Sodium Sulphate and Salt Cake—Taken off the free list and made dutiable at $4 a ton.

New Duties on Explosives.

New paragraphs proposed that increase duties or provide new duties are as follows:

Paragraph 96—Axides, fulminates, fulminating powder and other like articles not specifically provided for—12½ cents per pound.

Paragraph 97—Dynamite and other high explosives, put up in sticks, cartridges, or other forms suitable for blasting—1¼ cents a pound.

Paragraph 98—Wood tar and pitch of wood, and tar oil from wood—1 cent per pound.

Velvet ribbons (a new item)—60 per cent ad valorem.

Cigar and cigarette holders, all pipes, pipe bowls, except those of clay and meerschaum otherwise provided for—5 cents added to 60 per cent ad valorem.

Alterations in the Free List.

Poultry and fish may be brought into the country on the free list for breeding and exhibition purposes now as other animals are admitted.

Removals from the free list are as follows:

Leather gloves made from cattle hides.

Gloves and mittens of fabrics made on warp knitting machines.

Hides and cattle.

Leathers and boots and shoes.

Sulphate and salt cake.

Tar and pitch of wood.

Additions to free list are as follows:

Posts of cedar or other woods, included with railroad ties and telephone, telegraph, &c., poles.

Locust or carob beans and pods and seeds thereof.

Paving stone.

Cod liver oil cake and cod liver oil cake meal.

All Rayon Items Changed.

All rayon items are stricken from the bill with the following substitutions:

"Rayon yarn, if singles, weighing 150 deniers or more per length of 450 meters, 45 per cent ad valorem; weighing less than 150 deniers, 50 per cent ad valorem, and, in addition, any of the foregoing plied shall be subject to an additional duty of 5 per cent ad valorem; provided, that none of the foregoing shall be subject to a less duty than 45 cents per pound.

"Rayon waste, except cellulose acetate rayon waste, 10 per centum ad valorem; rayon filaments, other than waste, whether known as cut fiber, stable fiber or by any other name, 20 per centum ad valorem; rayon noils, 25 per centum ad valorem; garnetted or carded rayon, 10 cents per pound and 25 per centum ad valorem; silver or tops, 10 cents per pound and 30 per centum ad valorem.

"Spun rayon yarn, 10 cents per pound, and, in addition, if singles, 45 per centum ad valorem, if plied, 50 per centum ad valorem.

"Rayon yarn put up for handwork and rayon sewing thread, 55 per centum ad valorem, but not less than 45 cents per pound.

"Woven fabrics in the piece, wholly or in chief value of rayon, not specially provided for, 45 cents per pound and 60 per centum ad valorem, and, in addition, if Jacquard-figured, 10 per centum ad valorem.

Various Rayon Fabrics.

"Pile fabrics, including pile ribbons, whether or not the pile covers the entire surface, wholly or in chief value of rayon, and all articles, finished or unfinished, made or cut from such pile fabrics, 45 cents per pound, and in addition, if the pile is wholly cut or wholly uncut, 60 per centum ad valorem; if the pile is partly cut, 65 per centum ad valorem.

"Fabrics, with fast edges, not exceeding twelve inches in width, and articles made therefrom, tubings, garters, suspenders, braces, cords, tassels, and cords and tassels; all the foregoing wholly or in chief value of rayon or of rayon and India rubber and not specially provided for, 45 cents per pound and 60 per centum ad valorem, and in addition, if Jacquard-figured, 10 per centum ad valorem.

"Knit fabric, in the piece, wholly or in chief value of rayon, 45 cents per pound and 60 percentum ad valorem; gloves, mitten hose, half hose, underwear, outerwear, and articles of all kinds, knit or crocheted, finished or unfinished, wholly or in chief value of rayon, 45 cents per pound and 65 percentum ad valorem.

Rayon Handkerchiefs and Mufflers.

"Handkerchiefs and woven mufflers, wholly or in chief value of rayon, finished or unfinished, not hemmed, 45 cents per pound and 60 percentum ad valorem; if hemmed or hemstitched, 45 cents per pound and 65 percentum ad valorem.

"Clothing and articles of wearing apparel of every description, manufactured wholly or in part, wholly or in chief value of rayon, and not specially provided for, 45 cents per pound and 60 per centum ad valorem.

"Manufactures of rayon filaments, fibers, yards, or threads and textile products made of rayon bands or strips not exceeding one inch in width, all the foregoing, wholly or in chief value of rayon, not specially provided for, 45 cents per pound and 60 per centum ad valorem."

The effect of the rates on rayon will be to provide a specific minimum in addition to the ad valorem duty. There were only a few changes in the protective rate.

Other rates were proposed as follows:

Uncoated papers, including wrapping paper, wholly or partly decorated—4½ cents a pound.

Embossed or lithographed papers—Reduced from 18 to 10 per cent ad valorem.

Paper, wholly or partly covered with metal or solutions, per ream of 480 sheets—Decreased from 5 cents a pound and 20 per cent ad valorem (to 5 cents a pound and 18 per cent ad valorem.

Decalcomanias in ceramic colors, weighing not over 100 pounds per 100 sheets and 20 to 30 inches in dimensions—Increased from 70 cents a pound and 15 per cent ad valorem to $1.40 a pound and 15 per cent ad valorem. Weighing over 100 pounds—Decreased from 50 cents a pound and 15 per cent ad valorem to 35 cents a pound and 15 per cent.

The paragraph putting a duty on shoes containing nearly all materials except leather was stricken out, with the following substitution, which includes leather:

"Boots and shoes, or other footwear (including athletic or sporting boots and shoes), made wholly or in chief value of leather, not specially provided for, 20 per centum ad valorem; boots, shoes or other footwear (including athletic or sporting boots and shoes) the uppers of which are composed wholly or in chief value of wool, cotton, ramie, animal hair, fiber rayon, silk or substitutes from any of the foregoing, whether or not the soles are composed of leather, wood or other materials, 35 per centum ad valorem."

Rates on Matches Increased.

Other changes were as follows:

Bristles, sorted, bunched, or prepared—Decreased from 6 cents per pound to 3 cents.

Matches per gross of 104 boxes, containing not more than 100 matches per box—Increased from 11 to 20 cents per gross. When imported otherwise than in boxes, the duty shall be two cents per 1,000 matches instead of one cent.

Members from Corn Belt States, among them many who intend to stand by the bill as amended, are disappointed with the tariff program, and say so frankly. They are hopeful that the agriculture schedule will be revised substantially upward by the Senate.

Plane to Pick Up Mail From Leviathan at Sea With New Device and Speed It to Port

When the liner Leviathan is within 600 miles of New York on her next trip from Southampton, on June 7, an airplane will meet the ship and attempt, with the aid of a patented pick-up device, to remove a special mail-bag and get the mail ashore several hours before the ship docks. The new device, invented by Dr. Lyle S. Adams of Seattle, is being installed on the Leviathan, and the ship will sail tomorrow with most of the equipment ready for use. Installation will be completed on the voyage. If the apparatus is successful it is expected by its inventor to result in the inauguration of a ship-to-shore air mail service which eventually will cut several days from the present transatlantic mail time.

Dr. Adams's device will operate from the top of a steel superstructure rising about 100 feet above the water line at the stern of the ship. The structure will be topped by a triangular steel grooved platform about thirty-five feet wide, over which a canvas covering will be spread. At the port side of the platform, where the grooves will intersect, will be a steel cup working on a snap-lock device, from which will hang the sack of mail to be transferred.

As the plane reaches the ship, its speed and that of the Leviathan will be slowed down and the steamer's smoke will be choked off. A cable will drop from the plane, on the end of which will be attached a steel ball. The ball, striking the platform, will slide through one of the grooves and the drag of the plane will bring it to the cup, where its weight will release the mail bag and the snap lock will close over the airplane cable. A reeling device in the plane cabin will allow the bag to be "played" into the plane.

Dr. Adams's device is said to have been approved by postoffice officials and it is being installed for land use on the air-mail route between Pittsburgh and Cleveland. If the experiment on June 7 is successful, Dr. Adams said other tests would be made, with the device at a greater distance off shore, and that it was probable the crossing time of letters would be cut by at least two days.

The inventor and his staff will be aboard the Leviathan for the first experiment. Lieut. Commander George Pond will pilot the plane that will make the first try.

WHEAT TARIFF RAISED IN FRANCE AND ITALY

Nations Take Action to Protect Growers in Depression on International Market.

PARIS, May 23.—The Cabinet decreed an increase today in the tariff on wheat from 35 to 50 francs ($1.40 to $2) a quintal. It will become effective with publication tomorrow in the official Journal.

Simultaneously the Ministry of Finance prepared a law embodying this decree, explaining that the action is due to decreased production of wheat in France and a fall in foreign wheat prices making further protection of French growers necessary to encourage larger acreage.

ROME, May 23 (AP).—The Italian Council of Ministers today raised the tariff on wheat from 11 gold lire to 14 (57.8941 cents to 73.6834 cents), and on wheat flour and other products in proportion.

Dispositions will be taken later to control the retail price of bread.

The decision was due to marked depression in the international grain market, which must have a direct repercussion on the price at the next harvest within the Kingdom. The increased duty was stated to have been adopted in order to protect better the national wheat production.

ASSAIL TARIFF VALUATIONS.

Retailers at Chicago Meeting Also Demand Old Appeal Rights.

Special to The New York Times.

CHICAGO, May 23.—Opposition to the administrative provisions of the pending tariff bill was expressed today by the National Retail Dry Goods Association at its convention at the Drake Hotel.

Alfred B. Koch, president of the association, composed of the department, dry goods and specialty stores, said that the organization disapproves of the bill because it permits the Port Appraiser to determine whether American or foreign basis of valuation shall be used for tariff duties.

"The association's tariff commission, of which Philip Le Boutillier of Best & Co., New York, is chairman, expressed unanimous opposition because the provision in its present form substitutes for the appeal to the United States Customs Court, as has been the past practice, the appeal to the Secretary of the Treasury, who would thus become the final executive as well as the supreme authority in the administration of tariff," said Mr. Koch.

"Besides, by this provision, a merchant who is obliged to buy some merchandise abroad, in accordance with the demand of his customers would not know what the cost of the merchandise would be. There would arise confusion and misunderstanding."

BATTLE IN SENATE ON BARRING PRESS

LaFollette Virtually Defies Colleagues to Expel Him for Secrecy Violation.

ASSAILS ANCIENT RULE

Republican Stalwarts Block Move to Call Senators and Reveal the Lenroot Roll-Call.

Special to The New York Times.

WASHINGTON, May 23.—In a speech full of sarcasm, Senator La Follette ridiculed the Rules Committee of the Senate this afternoon for its exclusion of the United Press Association from the floor privileges, and its declared intention to call the association's correspondent, Paul R. Mallon, in an effort to ascertain where he obtained the alleged roll call of the Lenroot nomination.

The La Follette speech, the high light of a day filled with incidents concerning the Rules Committee's action, was a demand that, in addition to Mr. Mallon, every member of the Senate, and also every correspondent who had written about an executive session, also be summoned as a witness. The galleries tittered often during the speech.

Vice President Curtis's gavel banged for order frequently. Members of the Rules Committee, including Senators Moses, Reed and Bingham, listened grimly.

Naming correspondents who had written stories of secret sessions, or who were responsible for their staffs, Senator La Follette read from article after article, and said these men were equally guilty with Mr. Mallon. Chairman Moses said it was the Mallon article alone which first attracted the committee's attention.

Insisting that Senators be summoned by the Rules Committee, Mr. La Follette asked whether the committee intended to "make the correspondents scapegoats of the Senate's honor?"

Hastings Raises Objection.

Senators Reed and Moses indicated that the Senators would be later called.

But when Senator Harrison, a Rules Committee member, sought immediate consideration for a resolution authorizing the calling of all Senators, Senator Hastings of Delaware, a Conservative Republican, objected.

Another Republican stalwart, Senator Hackett of Kentucky, blocked Senator Norris's move to make public the actual roll-call on the Lenroot nomination.

Stating that his father, the late Senator La Follette, always exercised the right to tell constituents how he voted in executive session, Mr. La Follette asserted that he followed this principle, and virtually defied the Senate to expel him for violating the ancient rule of secrecy.

Challenges by Liberals to know if the Rules Committee proposed examining Mr. Mallon in a "star chamber" proceeding Monday, brought statements from Senators Moses and Reed that closed doors had not been decided. Coupled with these statements were denials that the Rules Committee room contained "racks, or wheels of torture." Nevertheless, Senator LaFollette said one Rules Committee member held that if Mr. Mallon refused to answer a question he could be jailed as an "example" to other newspaper men.

The whole attitude of prominent Rules Committee members, including Messrs. Reed and Moses, seemed altered today.

Yesterday their fire appeared concentrated on Mr. Mallon and other correspondents who learned and caused to be published executive session secrets. Today they insisted that it was the Senators who reveal secret session details who were the "culprits."

During that part of his speech in which he insisted upon summoning all correspondents who ever printed stories of executive sessions Senator La Follette stated that last year Theodore Huntley, then correspondent for The Pittsburgh Post-Gazette, now secretary to Senator Reed, published dispatches of this character. One dealt with the defeat of the confirmation of John J. Esch to be Interstate Commerce Commissioner.

Associated Press Protests.

Barred from the Senate floor, with other news associations, The Associated Press submitted a formal protest to Vice President Curtis today, and it was read from the desk during the debate. The Associated Press, while protesting against exclusion for a matter in which it said it was not concerned, nevertheless insisted on the right to print news whether or not obtained from an executive session.

Senator La Follette proposed an amendment to the Senate rules to provide that floor privileges should be given to two press association representatives.

Senator Norris announced that he would later raise the point that the Rules Committee lacked any authority to present, as it did yesterday, a resolution condemning any unnamed Senator or employe for breaking the secrecy rules. Tonight there was serious doubt whether the committee possessed the right to hold its proposed investigation, and there was talk that it might have to ask the Senate for a resolution vesting it with authority.

The atmosphere was tense this afternoon when Mr. La Follette began his speech with a declaration that the committee was "starting to unravel the skein at the wrong end," that is, by calling the correspondent first, instead of Senators really responsible for the "leak."

He argued that newspaper men are neither directly nor indirectly obligated to observe the Senate rules regarding executive sessions, and that the Rules Committee sought to evade the issue by giving, through its resolution, "a slap on the wrist to an anonymous Senator or employe."

"I venture to assert that since the adoption of the secrecy rule, there has not been an important executive session, about which there have not been newspaper stories," he continued. "Newspaper men are the eyes of the nation. They are here to report the work of the Senate, which no matter how certain Senators feel, is not a club, or an institution of a private character."

"I am perfectly willing to fight the issue out," said Mr. La Follette. "If the Senate decides that it constitutes grounds for expulsion I will submit the issue to the electorate of Wisconsin. If Mr. Mellon is to be put on the rack and grilled, all newspaper men guilty of printing executive session news should be broken on the wheel. But I suggest to the Senator from Pennsylvania that without a subpena, he can find an example of a man printing such news right in his own office."

Lauds Service of the Press.

Taking up newspaper accounts of the Lenroot roll-call session, Mr. La Follette named M. Farmer Murphy of The Baltimore Sun as writing one, and Richard V. Oulahan of The New York Times and Charles Michelson of The New York World for others written by their staff members. He also brought in a dispatch from The Associated Press. Picking out paragraphs, he constantly asked:

"Now, how did they learn that?"

"I venture to assert there is not a newspaper man in that gallery who has not written what he believed transpired in executive sessions," he repeated, urging the Rules Committee to summon all the correspondents.

"I think the newspaper men perform a public service when they inform the public of a vote," he concluded. "There is no obligation upon them to uphold rules which the Senate cannot enforce. Do you intend to make scapegoats of them for the Senate's honor? The honorable thing to do is to interrogate members of the Senate and its employes before you question newspaper men who have committed no breach of ethics, nor obligation."

Senator Moses Replies.

Senator Moses, replying to Mr. La Follette, said the Rules Committee would not investigate any past accounts by newspaper men. Declaring that the Mallon story was the first to come to the committee's attention, he said the committee wished to examine that correspondent.

"I confidently expect him to decline to answer. Following that, the committee will go forward in its investigation, having always in mind the suggestions just made by the Senator from Wisconsin."

Senator Dill asked Mr. La Follette about the possibility of a closed examination of Mr. Mallon.

"That needs little comment," Mr. La Follette replied. "Most of the members of the committee are stanchest champions of secrecy."

The rules committee members are Senators Moses, Hale, Watson, Dale, Smoot, Reed, Bingham, Republicans; Overman, Harrison, Swanson, McKellar, Copeland, Democrats.

"It would be a grave injustice to the committee if anything leaked out," Mr. La Follette added. "The committee might have to investigate itself."

"The matter of a closed hearing for Mr. Mallon has not been discussed; it has not been settled; there has been no decision," Mr. Moses interjected.

Senator Couzens started out to tell something about an advocate of Mr. Lenroot leaving the recent executive session, consulting the nominee, and then returning to the session. But he had not gone more than a few words, when Senators Dill, Norris and La Follette all reminded him that he was breaking Senate rules. He sat down with a laugh.

Representing the rules committee Senator Reed stated that no one had suggested a secret session for Mr. Mallon. He asked Senators to bear in mind that some Senator had been "shielding himself behind a reporter, sitting secure in the knowledge that the reporter would refuse to reply."

Angrily, Mr. La Follette wished to know if Mr. Reed referred to him. This was denied.

Mr. La Follette urged that the committee could summon the Senators, employes and the Vice President if it wished.

"It might have almost occurred to the committee to summon the Senators," Mr. Reed answered. "I suppose I caused some offense by my recent remark upon the 'so-called ethics of a so-called profession.' I don't think there is anything very ethical in joining with a Senator to violate the rules of the United States Senate, but ethically it is not comparable with that Senator who reveals secrets and hides behind a correspondent. The real culprit is not the newspaper man but the Senator."

Later Mr. Reed said he hoped the Senate would not "get in mind that we are starting out to persecute any

Press Association's Letter.

The letter sent by The Associated Press to Vice President Curtis read:

Dear Mr. President:

As a result of an announcement yesterday by the president of the Senate, The Associated Press finds itself deprived, through no fault of its own, of the privilege of access to the Senate floor, a privilege which has been accorded it continuously for many years and which it never has abused.

Naturally the newspapers making up The Associated Press have received this announcement with surprise and regret. Many of them have inquired by telephone and telegraph why The Associated Press should be penalized because of an incident in which it had no part whatever. Under the circumstances, I know I voice the sentiment of The Associated Press papers of the entire country in making formal protest, and asking that this protest be made a part of the Senate records.

I am sure that most Senators already know that the information regarding a secret Senate session recently published by The United Press could have been obtained by us, but that no effort was made to compile it for publication. We refrained from such publication because we had reason to believe that the information available was likely, in the nature of the case, to be inaccurate, and we felt that under no circumstances should we publish a roll-call which would misrepresent the position of any Senator. It now has appeared that this surmise was correct.

I invite attention to the fact that the Washington Bureau of The Associated Press never has and does not now subscribe to any theory that publication of secret proceedings if the publication is accurate, is in any wise beyond the legitimate functions of a free press. What action the Senate may see fit to take against a press agency which describes Senate proceedings inaccurately is, of course a matter between the Senate and that particular agency.

The Associated Press, therefore, expresses no opinion on the merits of the case involving recent publication of a purported Senate roll-call, but it does protest vigorously against sharing, even by implication, the blame for an incident in which it deliberately declined to have any part.

Respectfully yours,
BYRON PRICE,
Chief of Bureau.

Atlantic Seaboard Is Not Sinking Into Ocean, Scientists Find After Check-Up on Old Theory

The Atlantic seaboard is not sinking into the sea, despite a theory to that effect, according to an announcement made public yesterday at Columbia University. Recent investigations prove the stability of the coast, the statement says.

"As early as 1842 the eminent British geologist, Sir Charles Leyell, published evidence he had collected in America indicating that our Atlantic coast was slowly sinking into the sea," the statement declares. "This theory was strongly supported by the director of the Geological Survey of New Jersey, Dr. George H. Cook, and other geologists have concluded that the Massachusetts coast is sinking at the rate of one foot a century, the New Jersey coast at the rate of two feet a century and other portions of the continent at somewhat similar rates."

The matter is still debated, the statement says, although more recent investigations have thrown doubt on the conclusions of earlier students. A recent inquiry was carried on under auspices of the Division of Geology and Geography of the National Research Council with the cooperation of the United States Coast and Geodetic Survey, the Department of Docks of New York City and the Department of Plant and Structures.

Investigations in New York waters were designed to test the theory that along an irregular coast mean sea level is not an absolutely level plane, but is irregularly distorted, and varies in altitude with changes in the form of the shore.

"For this reason," according to the statement, "it is believed that apparent changes in the relative levels of land and sea may often be deceptive. Thus a supposed subsidence of the coast may really indicate nothing more than a local variation in sea level due to some change in the form of the coast caused by waves and currents."

The committee in charge of the investigation consisted of Dr. Isaiah Bowman, director of the American Geographical Society; Professor Nevin M. Fenneman, University of Cincinnati; Professor Douglas Johnson of Columbia, and Captain R. S. Patton, United States Coast and Geodetic Survey, chairman.

GRAND JURY WITNESSES SEIZED IN FIRE FRAUDS

Adjuster and Policeman Taken in Federal Building Are Accused of Conspiracy.

On a complaint charging Herman Sapperstein, a fire insurance adjuster, and Francis Fremgen, a policeman, with conspiring to defraud insurance companies by filing false claims, the two men were arrested yesterday and arraigned before United States Commissioner Cotter. The defendants were at the Federal Building, waiting outside the grand jury room, expecting to be called as witnesses in an inquiry into the alleged conspiracy, when they were taken.

It was the third attempt by the government to indict the defendants. Thomas J. Curran, Federal prosecutor, said he had additional evidence against them that he expected would produce indictments. He explained that the alleged fraud followed a fire in the premises occupied by the Samuel Eiseman Corporation at 16-22 East Thirty-fourth Street. According to the complaint, the alleged conspiracy began on March 24, 1928, and contemplated filing claims for damages for the loss of unsalable merchandise and for other merchandise that was not damaged.

Hugo Wintner, counsel for the defendants, in pleading for them before Commissioner Cotter, characterized their arrest as "outrageous," and charged that "the United States Attorney was unwittingly permitting his office to be used by representatives of insurance companies and their organization of underwriters." Mr. Wintner declared that these representatives, who were lawyers, made it a practice to examine witnesses brought to the Federal Building.

"These witnesses," he said, "were brought to the building believing they were being examined by Federal prosecutors, having been subpoenaed to appear before the grand jury, when in reality they were being quizzed in line with efforts to defeat civil actions." Mr. Wintner declared that $102,000 had been paid by the insurance companies since the Thirty-fourth Street fire to claimants for damages to silks, and that he, as the attorney for the claimants, had instituted suits for an additional $80,000 against the companies.

United States Attorney Tuttle denied that witnesses were questioned in the office by lawyers representing insurance companies and the Board of Fire Underwriters.

Sapperstein was held in $25,000 bail and Fremgen in $15,000. Sapperstein was one of six acquitted last Aug. 26 on a charge of conspiring to defraud insurance companies after a fire in the clothing establishment of Mario and Michael Mirabelli in Elizabeth, N. J.

JERITZA IS INJURED AGAIN.

Ladder Falls on Singer During Performance in Budapest.

Special Cable to The New York Times.

BUDAPEST, My 23.—Mme. Maria Jeritza, whose vigorous interpretation of opera rôles has involved her in a series of painful accidents, was the victim of a mishap while playing the title rôle in "The Girl of the Golden West" tonight. A heavy wooden ladder, up which the bandit lover of Puccini's heroine makes a temporary escape from the sheriff, fell upon the singer and struck her head and arm.

She was bruised and scratched and her arm was slightly sprained, but she played the act out to the end and reappeared after the interval as if nothing had happened. Her courage, fine voice and superb acting brought her great personal success.

This accident is the second in which the singer has been involved in recent weeks. She fell down the church steps while playing "Cavaleria Rusticana" at the Vienna Opera House and was slightly bruised.

FORD IN BRAZILIAN SUIT.

Demands Lifting of State Ban on Rubber Seed Export.

Special Cable to The New York Times.

SAO PAULO, Brazil, May 23.—The Companhia Ford Industrial, which is operating Henry Ford's Amason rubber plantations, is appealing to the Brazilian Supreme Court for the free movement of rubber seeds from the State of Amazonas to the State of Pará.

Amazonas refuses to allow seeds to leave the State. The Ford organization contends that free transit of goods between States is a constitutional right. Brazilian States are autonomous to a great extent and can levy duties against the products of other States.

The Associacao Commercial of Rio de Janeiro has been studying the matter for some time and denounces the situation, which impedes commerce.

BRAZILIANS URGED TO CUT COFFEE PRICE

Berent Friele, for Buyers Here, Tells Sao Paulo Producers Move Would Increase Sales.

INSTITUTE HEAD DIFFERS

Rio de Janeiro Business Men Protest Credit Tightness Laid to Effort to Maintain Exchange.

Special Cable to The New York Times.

SAO PAULO, Brazil, May 22.—Berent Friele, president of the American Coffee Corporation, which is a subsidiary of the Great Atlantic and Pacific Tea Company, one of the leading buyers of Brazilian coffee who is now visiting Sao Paulo, has been investigating market conditions here and has been entertained by Dr. Mario Rollim Telles, who is Secretary of Finance of the State of São Paulo and ex-officio President of the Brazilian Coffee Defense Institute.

At his dinner for Mr. Friele, Senhor Telles made a long address explaining the institute's policies and pointed out reasons for the hope of continued success in following them. He said there was no advantage in reducing prices as this would not increase exports.

Mr. Friele replied, that with lower prices São Paulo could increase her exports.

Later, at an American Chamber of Commerce luncheon, Mr. Friele said that Brazilian producers were now coming to see the American coffee trade's viewpoint and that the object of both is to sell more coffee. Mr. Friele is accompanied by Professor Emerson of the Massachusetts Institute of Technology, and both represent the Brazilian coffee promotion committee from the United States, which recently was appointed to direct the spending of funds allocated by the Brazilian coffee industry to advertise in the United States. The fund is collected by an assessment of 200 reis on each bag exported and amounts to $160,000 a year.

13,788,000-Bag Crop Estimate.

The Coffee Defense Institute's official estimate of coffee production in the State of Sao Paulo for the year July 1, 1929, to July 1, 1930, issued early this month, indicates there will be about 13,788,000 bags. In reliable quarters it is considered that the estimate is conservative and that the total available for export from Santos, which includes that State's production plus the crops of the adjoining districts of Parana and Minas Geraes, will be 16,000,000 bags. In these quarters the estimate of the total Brazilian production for the coming crop year is 20,000,000 bags.

It is expected that the carry-over on July 1, 1929, in Sao Paulo's regulatory warehouses and on freight cars will be 8,500,000 bags as the institute has announced that stocks in these warehouses and on cars on April 30 totaled 9,722,000, while in May and June shipments are allowed only from these stocks and not from farms.

The carry-over of other districts will be small. The carry-over estimate does not include port stocks, which the coffee trade generally includes in the figures for the world's visible supply. The Santos supply of desirable qualities is low, which is affecting exports.

Credit Situation Difficult.

The credit situation is difficult on account of the amount of currency held in the banks, with the Banco do Brasil holding a larger amount on account of the government's desire to maintain the exchange rate. It is estimated that a third of the country's currency is in the hands of the banks.

The Banco do Brasil is doing little discounting and its customers are finding difficulty in obtaining credit. The bank is strong, and it is said that companies of the very highest rating can borrow, but the situation is causing concern on account of the failure of a number of large companies in Rio de Janeiro.

The Associacio Commercial of Rio de Janeiro held a meeting to discuss the situation and appointed a delegation to call on President Washington Luis to point out that although they realize the desirability of adherence to his financial program, they also feel it is necessary for the banks to loosen their hold on the currency and to relieve the credit stringency.

Some resentment is felt against foreign banks for refusing to bring capital into the country. The foreign banks are using capital acquired through deposits. Banks unable to rediscount are offering 9.5 to 11 per cent for ninety-day money and are charging old clients 10 to 10.5 per cent, with a charge of 11 or 12 per cent to others.

USED CAR SHOW

May 23-29

OPEN EVENINGS

Price Range $700. to $9000.

Rolls-Royce, Minerva, Mercedes, Stutz, Locomobile, Packard, and other fine cars are now on exhibition. Your inspection is cordially invited. 58th Street at Eighth Avenue, Columbus Circle. Telephone: Circle 3925.

ROLLS-ROYCE SHOWROOMS

Fitting Apollo Belvedere

Take a tailor's word for it, there's no perfect figure. If Apollo Belvedere bought Ready to Wear clothes, some slight alterations would be necessary for a perfect fit.

D'Andrea Brothers take the trouble to see that every customer is always fitted. That's what we mean by genuine custom service in Ready to Wear clothes.

Ready to Wear Suits $75 and $95

D'Andrea Brothers Inc.

MEN'S TAILORS

587 Fifth Avenue—between 47th and 48th Sts.

TELEPHONE—MURRAY HILL 9100

HAND SEWN

The gentleman is never showy in dress . . he prefers the restrained lines . . . the fine proportions of the RUMSON . . . its exclusive elegance . . . the work of master craftsmen. With regular tip $22.00. Wing Tip $23.50.

New Downtown Store—11 Cortlandt Street

EXCLUSIVE LASTS AND PATTERNS — DESIGNED AND SOLD ONLY BY

WHITEHOUSE & HARDY, INC.

BROADWAY AT 40TH ST. 144 WEST 42ND ST. 20 EAST 42ND ST.

11 CORTLANDT ST.—NEAR BROADWAY

PHILADELPHIA - 1317 CHESTNUT ST.

ELEVATED HIGHWAY TO BE BEGUN TODAY

Walker and Miller Will Break Ground at Canal and West Streets for First Section.

PARADE TO MARK EVENT

Delegates From Civic Bodies Also to Witness Exercises Starting Hudson Project.

PART READY IN 18 MONTHS

Extends North to 22d Street—Plans Prepared for Second Stretch and Bids Will Be Asked Soon.

Construction of New York's first elevated express highway, which is to run along the Hudson River waterfront from Canal to Seventy-second Street, will begin today with the breaking of ground at Canal and West Streets by Mayor Walker and Borough President Julius Miller of Manhattan, author and champion of the improvement.

The ceremony will be attended by other high city officials and representatives of business and civic organizations, Joseph V. McKee, President of the Board of Aldermen; Joseph Johnson, Commissioner of Public Works of Manhattan; Controller Charles W. Berry, and James Stewart of Stewart & Co., contractors for the first section of the highway, will speak.

Commissioner Johnson will deliver the introduction to the proceedings. C. Stanley Mitchell, president of the Central Mercantile Association and a director of the Fifth Avenue Association, will speak for the business and civic bodies represented at the ceremony. A parade of the College of St. Francis Xavier Cadets, American Legion Post 84 of the office of the President of the Borough of Manhattan, and the National Biscuit Company Band will precede the exercises.

Will Be 21,800 Feet Long.

The highway, elevated from fourteen to eighteen feet above street level, will be 21,800 feet long and will be constructed substantially midway between the piers and the buildings on the waterfront street. It will have means of access and egress at all of the important crosstown streets, Canal, Twenty-third, Forty-second and Fifty-seventh Streets. At Seventy-second Stre-second it will connect with Riverside Drive.

Two thirty-foot roadways will be built with no grade crossings and the highway will have a capacity of from 5,000 to 9,000 cars an hour, at a speed of thirty-five miles an hour. Traffic entering by ramps will be carried over all of the railroad tracks and freight yards and over commercial traffic from the piers and ferries along the waterfront. The surface of the waterfront streets will be relieved of this through traffic and beneath the elevated highway provision has been made for three lanes of travel.

It is expected that the highway will be completed within two and a half years.

The main structure will be of steel supported on pile foundations and will span all cross streets. The exterior or outside face of the structure will have a streamline effect, made possible by the use of standard depth girders, with the railing and girder so constructed as to present a uniform depth throughout.

Twin Lights Between Roadways.

The elevated roadway will be lighted from twin lights erected between the roadways, and the roadway underneath the viaduct will be illumined by direct lighting.

The crisscross tpye of ramp has been adopted because it distributes traffic to the best advantage on the street beneath the viaduct. Each ramp will be artistically enclosed in granite masonry.

Snow removal on the viaduct will be facilitated through upper roadway manholes, which will deposit the snow in trucks beneath the viaduct. Opposite each street and pier there will be an ornamental tablet indicating the name of the street and pier at the respective points.

The breaking of ground will mark the beginning of operations by the James Stewart Company, Inc., upon a $4,500,000 contract calling for the erection of footings and superstructure of the highway from Canal to Twenty-second Street within one year from today. In pursuance of this contract the company will be required to excavate 60,000 yards of earth, river mud and silt, place 24,400 cubic yards of concrete, build 14,560 feet of sewer, drive 421,700 feet of piles, erect 24,400 tons of steel and lay 6,000 feet of water pipe.

The second section of the highway will run from Twenty-second to Forty-second Street. The third section will extend from Forty-second to Fifty-ninth Street. In the meantime, the New York Central Railroad will build the section from Sixtieth to Seventy-second Street for the city. The first section expected to be opened to the public within eighteen months.

The plans and specifications for the second section are now complete and bids are expected to be asked for it shortly.

Public Notices

Daily $1.00 an agate line Sunday $1.15

The New York Times maintains a complete record of all missing persons sought through this column. Address inquiries Public Notice Department, The New York Times.

UNDERSIGNED SOLE GROCERY JOHN Healy, 15 Columbia Place, Brooklyn. Creditors call. SAM KROFF.

I WILL NOT BE RESPONSIBLE FOR ANY indebtedness incurred by my wife, Mrs. Esther W. Helfand. DAVID HELFANT, 2,223 Bayview Place, Brooklyn.

BE IT KNOWN THAT I AM NOT RESponsible for material delivered to alteration job at 383 Audubon Av. unless price and quality is passed by me. GARO SADIGIAN, on premises.

FOR SALE.

Extraordinary collection Richard Wagner autograph letters, musical MSS.; price at $25,000. For catalogue, cable Philip Hurn, American Express, London.

May 20, 1929.

NOTICE IS HEREBY GIVEN THAT THE partnership heretofore existing between Thomas J. Davis, Helen H. Davis and Mabel E. Quick, individually and as executrix of the estate of Howard L. Quick, deceased, under the firm name of Davis & Quick, with an office at 35 St. Mark's Av., Brooklyn, N. Y., has been dissolved and that the business of said partnership will be continued by Davis & Quick, Inc., a New York corporation, which has been formed by Mabel E. Quick, and which has taken over the business and has assumed the obligations of said partnership.

Signed by
THOMAS J. DAVIS,
HELEN H. DAVIS,
MABEL E. QUICK,
Individually and as Executrix of the Estate of Howard L. Quick, deceased.

The New York Times will pay a reward of $100 to any one causing the arrest and conviction of a person or firm obtaining money under false pretenses through fraudulent advertising published in its columns.

Boy, 6, Gets 15-Year Reformatory Term; Convicted of Killing Playmate in Quarrel

PAINTSVILLE, Ky., May 23 (AP).—A 6-year-old boy who prattled unconcernedly with playmates while a jury tried him on a manslaughter charge tonight faced a sentence of almost fifteen years in reform school for slaying an 8-year-old child following a dispute over a piece of scrap iron which the two boys had sought to sell to a junk dealer.

The boy, Carl Newton Mahan, was sentenced in county court to serve until he is 21 years old in the reformatory at Greendale, Ky., for the killing of his playmate, Cecil Van Hoose, son of Albert Van Hoose, a railroad fireman.

Although juvenile cases usually are tried without jury, counsel for the defense had demanded such a trial. The jury deliberated thirty minutes before bringing in a verdict of guilty. Judge John W. Butcher pronounced sentence.

John Wheeler of defense counsel announced he would file a motion for a new trial. He indicated the motion would be filed tomorrow.

While the Mahan boy played with other children in the courtroom, apparently not realizing what was going on, Paul C. Hager, a witness, testified that the boy had told him he shot his playmate because the Van Hoose boy had struck him and that he meant to kill the child.

Mrs. Manuel Fitzpatrick, a neighbor, testified she heard a quarrel from her kitchen, but that the sounds ceased and she decided matters had been patched up. The quarrel, she said, was over a piece of scrap iron which the boys had planned to sell.

Following the quarrel, according to the testimony, the convicted boy, who is of average size for his age, ran into the house, climbed on a chair and took his father's shotgun from the wall. Then he went out on the porch, levelled the gun at his playmate and pulled the trigger. The charge struck Cecil in the chest and he died soon afterward in a hospital.

Mrs. John Mahan, mother of the defendant and wife of a taxicab driver, testified her son told her he did not know the gun was loaded. Mrs. Fitzpatrick, however, said she heard the boy threaten to get a gun and kill his playmate, but did not go out as she thought the threats were idle.

That a question of law will be raised tomorrow when the defense files motion for a new trial appeared almost certain. It was indicated that the defense would contend that there was no law in Kentucky by which a child under 10 years old could be sent to reform school.

SHAW AGAIN PRAISES 'STRONG MAN' RULE

Freedom Can Only Exist if State Is Powerful, Dramatist Says at Adriatic Resort.

Special Cable to THE NEW YORK TIMES.

ZAGREB, May 23.—George Bernard Shaw, who is spending a few days at the Adriatic resort of Ragusa with his wife, in an interview with the correspondent of the Zagreb Morgenblatt, said:

"Don't ask me what the result of the English elections will be. I am no prophet, but I will tell you this—only politicians, sportsmen and the clergy enjoy the respect of the British public. An author amounts to precisely nothing.

"You Dalmatians ought to consider yourselves lucky that England had never heard about your bauxite deposits before the war, or she would have taken them from you."

About Yugoslav affairs Mr. Shaw expressed himself in a way reminiscent of his praise of Signor Mussolini, which so outraged the Socialists' feelings a year ago.

"There can be no freedom without a strong State," he said. "Freedom once achieved, the people are inclined to forget it is still necessary for somebody to govern. That is why King Alexander has such a hard task here. Some of you do not seem to realize that an independent Croatia, Serbia or Montenegro would be speedily swallowed up by some one—there is no need for me to say by whom."

Whether Mr. Shaw's remarks will be relished by Dalmatia or Croatia, which have always recognized the impossibility of gaining independence and only demand autonomy within the kingdom of Yugoslavia, is doubtful, but Mr. Shaw safeguarded himself against any reproaches.

"The whole responsibility for any statements I may have made," he said, "rests with you, if I am compelled to deny them."

URGES BIG MUSEUMS TO FOUND BRANCHES

Paul M. Rhea Tells American Association, at Philadelphia, It Would Enlarge Their Influence.

Special to The New York Times.

PHILADELPHIA, May 23.—A system of branch museums on a plan similar to district libraries was advocated today at the annual convention of the American Association of Museums, to give remote and outlying sections the cultural advantages enjoyed by urban centres.

The idea was advanced by Paul Marshall Rea, a member of the board of the Pennsylvania Museum, who declared the plan would extend the influence of the parent institutions and would also permit the expansion of co-operative program with the public schools of the country.

More than five hundred artists and patrons of the arts are in attendance at the sessions, which are being held jointly with the annual conclave of the American Federation of Arts.

Robert W. DeForest, president of the Metropolitan Museum of Art of New York, advocated in a paper read by the secretary, a weeding out process for large museums where there is considerable duplication of exhibits. Many of the large museums, he said, have reached the limit of exhibition space and exhausted their available storage facilities.

MORROW, GUARDED, ON WAY TO WEDDING

Continued from Page 1, Column 7.

here that the soldiers might have been on the car to protect the Ambassador against possible attack, since conditions still are unsettled in portions of Mexico.

Detectives Leave Summer Home.

NORTH HAVEN, Me., May 23 (AP).—Four detectives and two maids, who preceded the family of Ambassador Morrow and Colonel Charles A. Lindbergh to the Morrow Summer home here last week, left today by boat for Rockland.

As far as could be learned, the house was without servants. Hubert O. Grant, who serves as caretaker, lives about a quarter of a mile from the home.

STUDENTS SAY POLICE SLEW 2 IN MEXICO CITY

Officers Wounded So Many That Ambulances Could Not Remove Them, Strikers Say.

MEXICO CITY, May 23 (AP).—A delegation of striking students came to the office of the newspaper Universal tonight and declared that at least two of their number had been killed and many wounded when police fired on them in the course of a demonstration.

The students said that mounted police found several strikers inside the medical school of the university. The students barricaded themselves, whereupon the police were alleged to have fired through the doors and also to have clashed with students outside the building.

The police were aided by firemen, who earlier in the day had broken up another student demonstration by turning water on the boys. Before that three students were injured when police fired on a body of 1,000 preparatory school students who were holding a demonstration in front of the law school of the National University.

The students further allege that so many were wounded that the ambulances were not able to care for them and that automobiles were called into service to carry the wounded to the hospital. The firemen were charged with using their axes as well as their hose on the boys.

Salvador Dromundo, a law school student, told reporters that the strikers had gone to the medical school for a conference with the students there and that the latter had agreed to join the strike. It was while celebrating this that the police and firemen arrived and began their attack.

ARMY REPORT IS READY ON HUDSON BRIDGE PLAN

General Jadwin Said to Require Higher Structure Than North River Company Proposes.

Special to The New York Times.

WASHINGTON, May 23.—A report has been prepared by the bridge permit sub-section of the Army Engineers' office covering facts and possible lines of action in regard to the application of the North River Bridge Company, in association with the Baltimore & Ohio Railroad Company, for permission to build a railway and highway bridge over the Hudson River at Fifty-seventh Street in Manhattan to the New Jersey shore.

It will be submitted to Major Gen. Edgar Jadwin, chief of army engineers, within a day or two as a basis for recommendations he will submit to Secretary Good on the application.

The report contains a "draft of action," but officials declined to reveal its contents tonight. That it amounted to disapproval of the plans was characterized as "just a guess," although it was admitted that General Jadwin had indicated general lines which should be incorporated in the report.

This, it was said, did not mean that General Jadwin had reached any final conclusion, and it was explained that within the past few weeks the report had been submitted to him a dozen times, only to have it returned for rewriting and the incorporation of additional features. The same fate, it was added, might be in store for it this time.

From the first it has been recognized that General Jadwin would recommend modification of the bridge plans in two important respects, both dealing with navigation features. One might be for increasing the height of the structure to 200 feet from the water instead of the 175 feet now contemplated by the petitioners. The other might be for some change in the position of the piers to permit more room for the clearance of ocean liners.

ASKS TEXTILE INQUIRY BY TRADE COMMISSION

Senate Committee Votes Report 6 to 5—Minority Insists on Senate Investigation.

WASHINGTON, May 23 (AP).—Inquiry into labor conditions in the textile industry by the Federal Trade Commission rather than by a Senate committee was voted today by the Senate Manufactures Committee, 6 to 5, but the Senate must act before such an investigation can be begun.

Senator Wheeler, Democrat, of Montana, author of the resolution for a Senate inquiry, announced that he would submit a minority report to the Senate proposing an investigation by the Senate and would urge its adoption in place of the majority report.

The following five members of the committee are known to have voted for the Wheeler resolution for a Senate inquiry: Chairman La Follette, Senator McNary, Republicans; Senators Wheeler, Tyson and Sheppard, Democrats.

The other six members of the committee are Senators Metcalf, Deneen, Hale, Goldsborough and Hatfield, Republicans, and Smith, Democrat.

2,000 HONOR BROWN AS CHARITY LEADER

16 States Are Represented at Dinner Welcoming Financier as New York Resident.

HOOVER SENDS MESSAGE

Henry Ford, Among Guests, Issues Statement Praising Work of Relief Fund Head.

Once a newsboy on the streets of Detroit, now a wealthy philanthropist, David A. Brown officially became a permanent resident of New York last night, welcomed by the applause of 2,000 persons at a testimonial dinner at the Commodore.

Industrial, financial and political leaders in person, the President of the United States by message, and hundreds of organizations and individuals abroad, from Poland and Lithuania and Rumania by cablegram, joined in hailing Mr. Brown not so much for his business success as for his genius in charity.

National chairman of the United Jewish Campaign, which has raised since 1925 under his direction $15,000,000; chairman of the National Appeal for Jewish War Sufferers, which from 1921 through 1923 raised more than $14,000,000; chairman of the board of the China Famine Relief, which is appealing for $4,000,000; sponsor of a score of Jewish relief programs and identified on many occasions with the Red Cross, the Salvation Army and the Knights of Columbus, Mr. Brown was greeted as one of the new "giants of philanthropy."

The emphasis of the greeting to him under that title almost submerged an additional welcome to a place in the business life of the city. Mr. Brown, it was made known, takes up his residence here as chairman of the board of the Broadway National Bank. He is already president of the General Necessities Corporation of Detroit, parent of twenty important subsidiaries dealing in all sorts of commodities.

Hoover Sends Message.

President Hoover sent the following message, which was read at the dinner:

Please extend to the citizens' committee for the testimonial dinner to David A. Brown my sincere regrets that I cannot participate in person in the expression of good-will and regard which your distinguished guest so well deserves.

Over a period of many years I have known of the large range of civic, patriotic and humanitarian activities of Mr. Brown. In a number of these movements I have enjoyed his close association, especially in the efforts for the relief of war sufferers in many lands. He has rendered noteworthy contributions to the well-being and happiness of many peoples. I greatly admire his outstanding services in the fund raising activities of the Jewish Joint Distribution Committee. He has been at all times inspired by unselfish ideals and he has succeeded to a remarkable degree in stimulating the generous activities of others.

Henry Ford Among Guests.

Among the notable guests were Henry Ford, fellow-resident of Detroit with Mr. Brown. Although Mr. Ford was not a speaker at the dinner, he issued the following statement;

I am happy to come here tonight to pay a tribute of admiration to my good friend David A. Brown, and through him to the great race which is proud and fortunate to count him among their own.

David A. Brown is a shining example of the great benevolence of the Jewish people, their philanthropy, their eagerness to make this world better, to educate the untutored, to heal the sick, to care for the orphans; their intense and intelligent participation in all that makes for civic righteousness and social justice stamps them a great people—and David A. Brown is one of their greatest and finest sons.

Among the diners was Mrs. Charlotte Brown, mother of the guest of honor. A toast was drunk to her.

Sixteen States Represented.

Delegations attended the dinner from fifteen other States and the District of Columbia and from eight other cities within New York State. Among the visitors were James Schermerhorn, former president of the Michigan Press Association, founder and one time owner of The Detroit Times, and Judge Alfred J. Murphy, dean of the Circuit Court of Michigan, who came to voice Detroit's regret over Mr. Brown's change in residence. Louis Bamberger and Michael Hollander headed a delegation from Newark, and Judge Horace Stern of the Appellate Court of Philadelphia, Justin P. Allman and Albert H. Lieberman led a contingent from Pennsylvania.

Besides Mr. Schermerhorn and Judge Murphy the speakers at the dinner were:

MARTIN W. LITTLETON, attorney.
J. HOWARD ARDREY, vice president of the Guaranty Trust.
DAVID M. BRESSLER, chairman of the dinner committee.
Dr. LEE K. FRANKEL, toastmaster.
LOUIS MARSHALL, president of the American Jewish Committee.

Declaring that Detroit would always cherish Mr. Brown, Judge Murphy told of the other's good work and of his success.

"From the precarious status of newsboy to personage of financial affluence, the streets whereon his boyhood days were spent in struggle became the sites of his imposing buildings, the routes for his daily caravan of commerce," the Judge said.

Mr. Schermerhorn boasted of the men Detroit had given New York: "Ingersoll to keep your time, Smith to keep the New York Central running, Ring Lardner to keep the parts of speech dismembered, Copeland to keep your health and Durant to keep the Eighteenth Amendment. But to him that hath shall be given. Now we bequeath you the dynamic Mr. Brown."

Marshall Praises His Work.

Louis Marshall said that the Jews of the world were under tremendous obligations to Mr. Brown.

"He has made the needs of his fellow-men the major concern of his life. Instead of devoting all of his outstanding ability, his marvelous genius for organization and persuasion, to the accumulation of more and more dollars, he has given himself without limit and without reserve to the succor of those who without his tremendous service to them would have perished.

"Millions, literally millions of men, women and children, in forty-two lands call his name blessed."

Acting Governor Lehman, who was unavoidably detained in Albany, sent a message, which in part was as follows:

"I need not tell you how sincerely sorry I am that I cannot be present to do honor to a man with whom I have worked in communal and philanthropic undertakings for many years and for whom I have formed a deep affection and a very high regard. David A. Brown has served the community devotedly and unselfishly and frequently at great personal sacrifice, and he deserves all the honors and thanks which a grateful community can shower on him."

Brown Discusses Spirit of Service.

"There was a time when power and wealth labeled a man as 'rich,'" Mr. Brown said in his address of acknowledgment. "That day is rapidly passing. Your judgment and my judgment of a rich man are not based on how much of this world's goods he may possess, but on how much of the world's love he has. Wealth has its uses and abuses. We are living in an age of service, not only from a humanitarian point of view, but service as it relates to the business world.

"Industry as a whole is thinking in terms of service, not only to its stockholders but, to the thousands upon thousands—yes, millions—of men and women who literally punch the clock.

"I believe in men. I believe in the fineness and rightness within them. I believe in their honesty of purpose and I believe that men are fundamentally and entirely honest. I have not lost my balance because of the so-called crime wave. An infinitesimal portion of the people of this great country are involved and many of these are not criminals measured by any right standard. Time and time again I have stated publicly that the greatest criminal of all is society, because society allows the conditions that eventually lead to crime. Millions upon millions are spent to catch and punish criminals, with only limited thousands spent for the prevention of crime.

Tells Reasons for Optimism.

"But, in the face of all this, I am an optimist because I believe that the day is not far distant when society will assume its full responsibility and will give as much of its time and its energy and its means toward the prevention of crime as it does now for the punishment of crime. I am not an economist, except in a lay way yet I have the courage to say that prevention is more an economic element than punishment. I am an optimist for I believe the world is growing better.

"I am an optimist for I observe that men and women in every part of this country are vieing with each other to properly use the wealth they possess.

"Great foundations are being established for every conceivable human purpose, educational institutions endowed, great centres of research founded, wonderful industrial museums built. I am an optimist because of the thousands of fine men in this country who are consecrating their lives to the cause of education, medicine, religion and to the service of their fellow-men."

Hundreds of cablegrams from remote Jewish agricultural settlements in the Crimea and the Ukraine; from orphan-care committees, from the boards of vocational training schools for boys and girls; from artisans' cooperatives, from credit cooperatives, from health and nursing centres in Poland, Galicia, Rumania, Bessarabia, Transylvania, Lithuania and other European countries where the Jews are being helped to self-support by the American Jewish Joint Distribution Committee with the millions of dollars raised in this country through Mr. Brown's efforts since 1917, were received at last night's dinner. Felix M. Warburg, chairman of the Joint Distribution Committee, who is in midocean on his way back to this country from Palestine, radioed a message of affection and gratitude.

The guests at the dais were as follows:

J. Howard Ardrey
W. G. Brady Jr.
David M. Bressler
Joseph A. Broderick
David A. Brown
Frederick Brown
Henry Ford
William Fox
Dr. Lee K. Frankel
F. Abbott Goodhue
Albert Kahn
Dr. Nathan Kraus
Martin W. Littleton
Louis Marshall
Alfred Murphy
Adolph S. Ochs
John W. Pole
Owen T. Reeves
Otto A. Rosalsky
James N. Rosenberg
James Schermerhorn
Nathan Straus Jr.
Ludwig Vogelstein
S. Bargent Volck

The citizens committee in charge of the dinner follows:

A
Altee, Edward F.

B
Baerwald, Paul
Bancroft, John, Jr.
Bedell, Walter E.
Berger, Marcy L.
Billikopf, Jacob
Bressler, David M.
Brill, Samuel
Broderick, Joseph A.
Brown, Frederick
Butterwieser, Jr. L.

C
Cadman, Rev. Dr. S. Parkes
Clayburgh, Albert
Cohalan, Daniel F.
Cohen, Charles
Cruttenden, E. S.

D
Davidow, Meyer
Dix, Henry A.

E
Eisenberg, Louis
Eyppor, George H.

F
Finley, John H.
Fischel, Harry
Fiehman, J.
Fosdick, Rev. Dr. Harry Emerson
Fox, William
Frankel, Dr. Lee K.
Frankenthaler, Alfred
Frumberg, Abram M.

G
Gainsburg, I.
Gillis, Meyer
Goldberg, Bennett
Goldstein, Rabbi Herbert S.
Goldstein, Dr. Israel
Goldstein, Jonah J.
Goodhue, F. Abbot
Gulick, Rev. Dr. Sidney L.

H
Harris, Dr. Louis I.
Harris, Dr. M. H.
Haskell, Major Gen. William N.
Hatch, Harold A.
Holmes, Rev. John H.
Hyman, Joseph C.

I
Ittleson, Henry

J
Jackson, N. Baxter

K
Kahn, Alexander
Kaplan, Dr. M. M.
Katz, Samuel
Kraus, Dr. Nathan

L
Lamport, Samuel C.
Landman, Rabbi I.
Lascoff, Dr. J. Leon
Lauchlin, Frank C.
Lazansky, Edward
Lehman, Hon. Geo. Herbert H.
Lehman, Irving
Leidesdorf, S. D.
Lewisohn, Adolph
Lewisohn, Sam A.
Lindeman, Rev. H.
Littleton, Martin W.
Lowenstein, Leon
Lowenstein, Dr. S.

M
Margosches, Dr. S.
Marshall, Louis
Maxwell, Henry
May, Hon. Mitchell
Miller, George
Miller, Israel
Milliken, Gerrish H.
Morgenthau, Henry
Moszesohn, David N.
Moszesohn, Jesse D.
Moskowitz, Dr. H.
Munds, J. Theus

N
Nathan, Jacob P.

O
Ochs, Adolph S.

P
Pfersheimer, Carl H.
Pool, Dr. D de Sola
Proskauer, Joseph M.

R
Rosalsky, Otto A.
Rosenberg, James N.
Rothstein, A. E.
Rothstein, Leonard L.

S
Schafer, Algernon S.
Semel, Bernard
Sisson, Francis H.
Spiegelman, W. Z.
Spring, Samuel
Steinbrink, Meier
Straus, Hugh Grant
Straus, Nathan
Straus, Nathan, Jr.
Straus, S. W.
Strauss, Lewis L.
Stroock, Sol Moisey
Sulzberger, Arthur H.
Sulzberger, Cyrus L.
Surut, Louis

T
Thompson, H. B., Jr.
Tishman, David
Toch, Henry M.

V
Vladeck, B. C.
Vogelstein, Ludwig
Vorhaus, Louis J.

W
Waldman, Morris D.
Walker, James J.
Warburg, Felix M.
Warburg, James P.
Warner, Truly
Warren, Gen. Jr.
Wernick, Peter
Wiley, Louis
Wintch, Benjamin
Wise, Dr. Jonah B.
Woodward, Arthur
Worsis, Sidney

Z
Zanft, Major John
Zuckerman, B.

FORD VISITS EDISON PLANT.

Hopes to Acquire Original Models of Inventor for Museum.

Henry Ford paid a visit yesterday to the Edison Lamp Works in Harrison, N. J., to inspect the original electrical and lighting equipment and buildings used by Thomas A. Edison when he first started to manufacture his inventions.

Mr. Ford is a member of the committee sponsoring the wide world observation of "light's golden jubilee," which marks the fiftieth anniversary of the invention of the incandescent lamp by Edison.

At Dearborn, Mich., Mr. Ford is founding a Museum of electrical inventions in connection with the Edison School of Technology, and it is his ambition to acquire a number of Edison's original models and the building in which the first lamp was made.

PANAMA INSISTS WE ALTER TREATY

Foreign Minister Arosemena Says It Won't Go Before National Assembly Otherwise.

SPLITTING OF COLON FEARED

Panamanians See 'Beginning of End' of Their Second Largest City in Adding to Canal Zone.

Special Cable to THE NEW YORK TIMES.

PANAMA, May 23.—Unless the United States modifies the treaty of 1926 it will not be presented to the National Assembly again, Dr. J. D. Arosemena, the Panaman Foreign Secretary, said yesterday in discussing the return of Dr. Ricardo Alfaro to the United States as Minister from Panama on the Calamares Sunday.

Dr. Arosemena said Dr. Alfaro would not receive any instructions regarding the treaty because plainly there were none to be given.

The new treaty was virtually rejected by the National Assembly more than a year ago and its objectionable features were made known to the United States State Department then. Dr. Arosemena declared yesterday that the next move must come from the United States.

Dr. Alfaro is going to the United States to deliver a commencement address at the University of Kentucky, attend the graduation of his son from Georgetown University and later his son's wedding to a Washington girl.

Dr. Arosemena reiterated yesterday that the clause of the 1926 treaty relating to Colon would never be accepted by Panama. This clause provides for the transfer of a wide portion of Colon upon which Canal Zone employes' quarters and recreation buildings are now being constructed from Panama to Zone jurisdiction. "By acquiescing Colon virtually would be hemmed in on two sides by the Zone. It would mean the beginning of the end of our second largest city," said Dr. Arosemena.

Commenting on the recent interchange of notes between himself and Charge d'Affaires Benjamin Muse, Dr. Arosemena declared that although commissary goods have not been sold freely to non-employes of the Canal, the Panaman Government objects to the principle of the American contention that since the abrogation of the Taft agreement the United States has the right of extending commissary privileges to whomsoever it pleases. Dr. Arosemena expressed the opinion that the Taft agreement, drawn up in 1904 while Chief Justice Taft was Secretary of War, established the United States commissary policy. This, he believed, was abrogated by the United States to enable the United States to negotiate better for a new treaty.

"There is ground for believing the people of Panama have been unduly alarmed at the effect of the establishment of a government settlement in the canal strip by the commission," said Mr. Muse. "Apparently they fear that at least the effect would be to create out of a part of their territory a competing and independent community which would injuriously effect their revenues and diminish their prestige as a nation.

"We have not the slightest intention of establishing an independent colony in the middle of the Republic of Panama nor of exercising any greater governmental functions than to construct, maintain and operate the canal under the rights given to us by the treaty. Least of all do we desire to interfere with the business and prosperity of the people of Panama," Mr. Muse said. "This agreement was purely voluntary on the part of the United States and there was nothing to prevent her changing the policy."

Mr. Muse declared that relations between the United States and Panama were better now than ever before, attributing this to the high grade of canal executives and personnel. He said the commissary discussion had been entirely friendly.

Washington Awaits Ratification.

Special to The New York Times.

WASHINGTON, May 23.—The State Department has received no report from Panama recently bearing upon the status of the treaty of 1926 covering relations between that country and the United States and officials declined to comment on the situation tonight.

Since the treaty was negotiated it has been left in the hands of Panama for ratification and Secretary Stimson has not had occasion to give the question intensive study.

The treaty provides that Panama shall declare itself in a state of war should the United States become involved in war and revises arrangements affecting the Canal Zone and Panama with reference to such matters as the military defenses of Colon and other points.

OUT OF GLEE CLUB CONCERT

Miss Van Gordon Unable to Appear as Mother is Ill.

Cyrena Van Gordon, the contralto who was announced as a soloist tonight at the concert to be given in Madison Square Garden by the Associated Glee Clubs of America, will be unable to appear, owing to the critical illness of her mother, Nanette Guilford, soprano of the Metropolitan Opera Company, will take her place, singing a group of songs and opera arias. Reinald Werrenrath, as already announced, will be the other soloist.

About 4,000 men singers of the associated clubs will sing under the direction of Mark Andrews and Ralph L. Baldwin. Dr. S. Parkes Cadman, chaplain of the association, will speak. Following the concert the members and their guests will hold a smoker at Mecca Temple, where a number of Broadway stars will appear in a miscellaneous program.

Tomorrow, beginning at 9:30 and continuing throughout the day, the association will sponsor a singing contest in which twenty-four of the seventy clubs represented in the concert tonight will compete for a silver cup and a bronze trophy.

Mexican Congress in Session.

MEXICO CITY, May 23 (AP).—Extraordinary session of the Mexican Congress was under way today called for the purpose of meting out punishment to those of its membership who supported the recent rebellion. A motion was before it to suspend the congressional privileges of these members, thus lifting their immunity from arrest and punishment. Manual Rivero was chosen president of the Chamber of Deputies.

Jay-Thorpe
57TH AND 56TH STREETS, WEST

A most unusual sale of

JAY-THORPE BAGS

the majority newly received imports!

10.75

18.50 to 25.00 values

Here's a collection of bags, a great many of them French, that measure up in every way to every fine thing ever said about Jay-Thorpe bags. Beautifully made, interesting shapes with unusual clasps and closings. Leathers, linings and fittings are the sort only found in fine bags! There are a number of the good beiges so hard to find at this time of year. Browns, Blacks. A group of new tweeds. And all are so new that they're still in their original wrappings!

Come quite early if you want the pick of one of the most unusual collections we've ever had

Decoration Day

4-PIECERS

A SPECIAL combination at a special price, just in time for the Decoration Day holiday. Choose from tweeds, homespuns, cheviots or twists. Choose from the smartest gray, brown and blue patterns of the season. Have your woolen made up with both knickers and longs. Make it your town-and-country outfit of the season. By ordering now for Decoration Day delivery, the price is less than what the three pieces alone ordinarily cost.

"It is only 5 minutes farther to Broadway and Ninth"

$50 MADE TO ORDER

Write, call or phone for samples... Stuyvesant 3160

Arnheim

CUSTOM TAILOR... BROADWAY at NINTH

Reductions

Effective Now on All

Fur Scarfs

Silver Fox *from* $260 — Fisher *from* $155 — Russian Sable *from* $200

Blue Fox *from* $155 — Hudson Bay Sable *from* $100 — Cross Fox *from* $200

Red Fox *from* $90 — Colored Foxes *from* $75 — Baum Marten *from* $85

FURS by GUNTHER

666 FIFTH AVENUE near 53rd STREET

Endicott Hotel

81st Street & Columbus Ave.

WEEKLY RATES

Single Room with Running Water from $10.00
Double Room with Running Water from 15.00
Single Room with Shower 13.50
Outside Room and Bath (for one) From 16.00
(for two) From 18.00
Suites 25.00—30.00

Telephone: Trafalgar 6400

LUGGAGE UP-TO-DATE

In offering luggage in the modern mode good taste is safeguarded by our experience of nearly a century.

CROUCH & FITZGERALD FINE LUGGAGE

345 FIFTH AVENUE

Famous old "Whyte's" uses Knickerbocker Ice

For many years Whyte's Restaurant has been a landmark on Fulton Street. Who knows how many important business decisions have been reached over its snowy tables? Famous for its good food, Whyte's has long depended upon Knickerbocker Ice to keep its huge refrigerators well filled and perfectly chilled.

Recently another Whyte's was opened in the Lefcourt Building at 43rd St. and Fifth Ave. It, also, will have the benefit of Knickerbocker's unfailing and economical service. Hurry orders are promptly taken care of. There is never any possibility of running short of table ice on warm days. . . . Two reasons why Whyte's does not operate its own refrigerating plant

Knickerbocker ICE Company

SANDY SAYS—

Fun for the summer begins with the start of the Sandy Hook Steamers. Frequent sailings from the foot of West 42nd St. and from Cedar St. Remember the date—

MAY 26th!

SANDY HOOK STEAMERS
Operated by New Jersey Central

8 REASONS WHY you should travel on the Blue Comet TO ATLANTIC CITY

Individual seats assigned in advance.
Three hours flat.
Observation car.
Special ladies lounge.
Dependable schedules.
No extra charges.
Good meals at moderate prices.
Seashore's finest train.

Lv. Liberty St. (10 A. M. with Dining Car) and 2:30 P. M. Lv. W. 23rd St. 15 minutes earlier
(Add One Hour for Daylight Time)
Phone, Barclay 5600

NEW JERSEY CENTRAL

The CARDINAL
AN APARTMENT HOTEL
243 WEST END
1 & 2 ROOMS
Low Rents
Hotel Service
Serving Pantry

This is a Bing & Bing Building

Hotel Gotham
5th Ave. & 55th St.
One of New York's Finest Hotels

SUMMER RATES
Single Rooms with Shower 83.00 to 3.50
Single Rooms with Bath 3.50 to 5.00
Double Rooms with Bath 5.00 to 8.00
Parlor, Bedroom and Bath 6.00 to 15.00

Pre-war rates for long and short term leases now being made.
Tel. CIRcle 2300

NOTICE
To Parker Pen Owners:

To you, and to you only, we can offer complete Parker Desk Sets at a saving of $4 per set and up, due to the Parker Pen's *Dual* and exclusive feature of serving as either a *Pocket* Pen or *Desk Set* Pen.

A few motions, which you can make easily yourself, change it back and forth, from one kind of pen to the other in a jiffy. A beautiful $8.75 Desk Set, for instance, becomes yours for only $4.75 in this way if you are a Parker Pen owner.

THE PARKER PEN DEALERS

WILL HOLD UTILITIES WITH $1,042,000,000

Corporation With 62,000,000 No-Par Shares Formed by Bonbright Interests.

LINKS THREE BIG SYSTEMS

Commonwealth Power, Penn-Ohio Edison and Southeastern Power to Be Controlled.

ASSETS TO BE $250,000,000

Arrangements for Stock Made With American Superpower Corp. and Other Large Owners.

Special to The New York Times.

DOVER, Del., May 23.—What is believed to be the largest charter ever filed with the State Department in Delaware was filed here this afternoon by the Commonwealth and Southern Corporation, with an authorized capital stock of 62,000,000 shares without nominal or par value, of which 2,000,000 shares will be preferred stock and 60,000,000 common stock.

The business of the corporation is to acquire and hold securities of companies engaged in managing or operating public utility companies and companies doing a general construction, engineering or contracting business with public utility and other companies.

The incorporators are C. S. Peabbles, L. E. Gray, H. E. Grantland of Wilmington. A check for $125,050 was paid with the filing of the charter as the State tax.

Has $250,000,000 Assets.

The Commonwealth and Southern Corporation has been formed by the Bonbright interests to acquire working control of three public utility systems whose assets exceed $1,042,000,000. It will begin its existence with assets valued at more than $250,000,000 at present market levels and will own more than 40 per cent of the common stocks of the Commonwealth Power Corporation, the Southeastern Power and Light Company and the Penn-Ohio Edison Company.

Bonbright & Co. will be the predominant interest in the new company, and the American Superpower Corporation, which the Bonbright interests control, will be the largest stockholder of Commonwealth and Southern.

The stocks will be acquired in large blocks as a result of arrangements made with the American Superpower Corporation and certain other large holders of the stocks of the three utility systems.

Securities Shoot Upward.

The new holding company is patterned after the United Corporation of Delaware, formed by the Morgan and Drexel interests in association with Bonbright & Co., Inc., less than five months ago, and is expected to progress in the same manner as did the earlier company.

Market rumors of big developments in the affairs of Southeastern Power and Light, Commonwealth Power, Penn-Ohio Edison and American Superpower were responsible for sharp gains in the securities of these companies yesterday and brought strength to the rest of the utility group. Penn-Ohio Edison shot up to a new high mark of 77 and closed at 75, with a gain of 8 points on trading of only 2,300 shares. Southeastern closed at the day's high of 94, up 6¾, after a 7,000-share turnover.

Commonwealth Power rose 8¾ to 180, after touching 162½, on trading of 10,100 shares. American Superpower new reached 31½ and ended at 31¾, up 1¾ points, with a 38,500-share trade, while the A stock rose 8¾ and the B stock 5¾ points.

Value of Stock Holdings.

At yesterday's closing prices the stock holdings of the new company, based on exactly 40 per cent of the common shares of each corporation named, were valued as follows: Southeastern Power and Light, $79,604,359; Commonwealth Power, $104,283,520; Penn-Ohio Edison, $24,436,758; total, about $208,325,000. In addition the new company will have at the start $45,000,000 in cash, giving it an initial worth in excess of $250,000,000.

The names of the officers and directors of the Commonwealth and Southern Corporation will be announced soon.

Gross earnings of the Commonwealth Power System in the year ended April 30 were $60,475,444. The company controls nine companies operating in Michigan, Ohio, Indiana, Illinois and Tennessee. The largest subsidiaries are the Consumers Power Company, operating in Michigan, and the Tennessee Electric Power Company.

Stock Gains Tabulated.

The Southeastern Power and Light System's gross earnings in the year ended March 31 were $47,285,978. Its operating subsidiaries are in Alabama, Northwestern Florida, Eastern Mississippi, Southeastern South Carolina, and the greater part of Georgia.

Gross earnings of the Penn-Ohio Edison System for the year ended April 30 were $28,370,873. The principal operating companies are the Pennsylvania-Ohio Power and Light Company, operating in the Youngstown (Ohio) territory, the Northern Ohio Power and Light Company, operating in Akron, Ohio, and vicinity, and the Pennsylvania Power Company, operating in Western Pennsylvania.

Transactions in the stocks of the companies concerned on the New York Stock Exchange and on the New York Curb Market yesterday were as follows:

Stock.	Year's High.	Day's High.	Day's Close.	Net Gain.
Commonwealth Pwr.	164	163¾	160	8¾
Southeastern P. & L.	93	94	94	6¾
Penn-Ohio Edison	77	77	75	8
Am. Superpower, new	32	31¾	31¾	1¾
Do A com.	108¾	124½	124½	8¾
Do B com.	169¾	131¼	131¼	5¾

INTER-AMERICA PLANE CHRISTENED IN CAPITAL

Sikorsky Craft Which Will Open Line to Buenos Aires Is Named the Washington.

Special to The New York Times.

WASHINGTON, May 23.—The giant ten-passenger, two-pilot amphibian Sikorsky plane which will serve as flagship of the New York, Rio de Janeiro and Buenos Aires air line was christened the Washington at Bolling Field this afternoon by Mrs. William P. MacCracken Jr., wife of the Assistant Secretary of Commerce for Aeronautics, in the presence of American officials and Latin-American diplomatic representatives.

The plane, which was flown here yesterday from the Newark Metropolitan Airport, then made the return flight to Newark for final touches before it leaves on its initial trip to South America a week from today.

Addresses were delivered at the christening by Assistant Secretary MacCracken and Dr. L. S. Rowe, director general of the Pan American Union, both of whom emphasized the importance of the new service to international relations in the two Americas. The air line was represented by Captain Ralph A. O'Neill, vice president in charge of operations. In charge of the plane was pilot M. M. Cloukey who will fly it on its first inter-continental voyage.

The line holds an exclusive air mail contract with the Argentine Government and will operate a seven-day service using Sikorsky amphibians and Consolidated Commodore thirty-two passenger flying boats.

ITHACA IS 'CAPTURED' IN CORNELL WAR GAME

Gen. Ely Watches Advance of Red Troops in Manoeuvres of University R. O. T. C.

Special to The New York Times.

ITHACA, N. Y., May 23.—Red forces, representing a combination of foreign powers, "captured" the city of Ithaca today and swept on northward to cut the New York Central Railroad and the barge canal at Auburn, in the annual manoeuvres of the Cornell Reserve Officers Training Corps here.

The manoeuvres covered an hour's fighting on the golf course and in adjacent woods just north of the university campus. The advance of the Red troops, over terrain similar to that of Vimy Ridge in France, according to one World War veteran, was watched by Major Gen. Ely, Commander of the Second Corps Area; President Farrand of Cornell, and Colonel Joseph W. Beacham, Commandant of the Cornell Cadet Corps.

The Red infantry gained ground slowly, while defensive infantry, a machine gun company and light artillery tried to stand off the attack. Blank ammunition was used, but otherwise the manoeuvres were conducted as in actual warfare.

The troops included 1,800 student cadets. Army officers attached to the university acted as umpires.

GUNMEN GET LONG TERMS.

Four New York Thugs Get 25 Years Each for Newark Hold-Up.

In imposing sentences of twenty-five years each on four New York gunmen for the hold-up of the Grant Lunch, Inc., office at 199 Market Street, Newark, on March 26, Judge Walter D. Van Riper, in Newark, yesterday, said:

"You men are guilty of as daring and vicious a crime as I have ever heard of. The only reason you are not facing murder charges is probably because your victims did not put up a fight. This is purely a case of New York gangsters coming to New Jersey and trying to rule with guns, which this court will not tolerate."

The men sentenced were Nick Manus of 40 West Forty-third Street, Leon Mancuso of 456 West Thirty-seventh Street, Dionedes Mantis of 3,912 Carolina Street, the Bronx, and Theodore Mavropoulous of 40 West Forty-third Street. Manus and Mancuso pleaded guilty when they came to trial earlier in the week, while Mavropoulous and Mantes denied they were in the hold-up. They were identified, however, by their victims.

Adam Miller of 622 Eleventh Avenue, who was indicted as a fifth member of the gang, was freed because of insufficient evidence. The robbery netted the men $3,665 in cash and jewelry valued at $250.

UTILITIES DESIRED PAPER IN MOBILE

Stevens, However, Testifies That Power Concern Has No Money Interest in The Press.

LISTS THE STOCKHOLDERS

Letter Before Trade Commission Shows J. F. McGowin as the Leader of $100,000.

Special to The New York Times.

WASHINGTON, May 23.—Denying that The Mobile Press is financed or controlled by the Alabama Power Company, Thomas M. Stevens, Mobile attorney and a stockholder in the newspaper, disclosed today before the Federal Trade Commission that officials of the Alabama Power Company, as well as of the International Paper Company, had morally supported the establishment of the newspaper. The Press began publication on April 15.

Testifying as a witness in the commission's inquiry into newspaper financing activities by power and other utilities, Mr. Stevens said The Press was founded to combat the Mobile newspapers published by Frederick I. Thompson, former Shipping Board commissioner.

The Thompson papers, he said, have been antagonistic toward the Alabama Power Company. Previous witnesses have testified before the commission that these newspapers published statements that The Mobile Pres was owned and controlled by the power company.

Under examination by Robert E. Healy, the commission's counsel, Mr. Stevens told of the negotiations leading up to the establishment of The Press. He emphasized that the newspaper was primarily an anti-Thompson project and that it had been financed so as to preclude the possibility of Mr. Thompson ever acquiring an interest in it.

Recalls the First Discussion.

The establishment of the newspaper, said the witness, first was discussed at a conference in Mobile of engineers and executives of the Alabama Power Company and the Internatoinal Paper Company, a subsidiary of the Internatoinal Paper and Power Company, on a proposed $8,000,000 industrial development in Mobile.

At luncheon one day, Mr. Stevens said, he talked over the question of a new newspaper in Mobile informally with Thomas W. Martin, president of the Alabama Power Company. Although the power company heartily approved the project, he said, it has neither a direct nor indirect connection with the paper.

In questioning the witness on the financing of The Press, Mr. Healy brought out that Mr. Stevens had received a letter from J. F. McGowin of Mobile identifying himself as the man who had lent S. Chandler, publisher and half-owner of the newspaper, $100,000. In testimony before the commission last week Mr. Chandler refused to divulge publicly the identity of the individual from whom he had borrowed the money, asserting that the Thompson newspapers would "viciously persecute" him if he did so.

In his letter Mr. McGowin said Mr. Chandler erred in not divulging his name. He wrote that he was not connected with the Alabama or any other power or utility company and that his interests in The Press, of which he individually is a stockholder, "are not influenced by outside interests."

Consulted With Hanson.

It was Mr. Martin, continued Mr. Stevens, who suggested that he consult Victor H. Hanson, publisher of The Birmingham News and Age-Herald, for his advice on the establishment of a new paper in Mobile.

"Early in December or in January I had a call from Hanson," continued Mr. Stevens. "He told me that he had a man he was ready to recommend. I met the man, Mr. Chandler, in Hanson's office in Birmingham and began negotiations for the creation of the paper."

Regarding the financing arrangement for The Press, by which Mr. Thompson could not acquire any of its stock, he said:

"This was on my own suggestion and was approved by the other founders. The financing agreement was that all of the shares of capital stock were to be assigned to a holding company except for five shares of common stock for the five directors of the holding company. The holding company is under control of a voting trust and the five directors of the holding company are also the voting trustees."

The agreement, he added, is to remain in effect ten years, with a provision that Mobile people may buy Mr. Chandler's stock in event of his retirement or death.

"The agreement was made so that Mobile people should control the paper for ten years," he said. "There is no stock on the open market.

"No stockholders hold actual stock, but get trust receipts, which at the end of ten years may be redeemable for stock."

The five directors of the holding company and the voting trustees were named by the witness as Mr. McGowin, Mr. Chandler, W. Marshall Turner, W. B. Patterson and W. B. Bellingraf, all Mobile business men.

The financing agreement and correspondence files relating to the founding of the newspaper were placed in the record as exhibits by Mr. Healy.

The commission adjourned without setting a date for the continuation of its inquiry.

SEITZ SCOUTS PRESS 'PERIL'

He Says Big Interests Purchase Papers as Investments.

BOSTON, May 23.—Don C. Seitz of New York does not view with alarm the increasing tendencies of big interests toward gaining financial control of newspapers. Speaking tonight at the Unitarian festival banquet, he disagreed with the view some hold that newspapers are being purchased to obtain influence in their management. More likely they are being bought on the basis of their investment values, said Mr. Seitz.

"You will not find a single capitalist in the country buying a newspaper for influence per se," he continued. "You will notice that they all bought profitable papers. They made certain that they'd earn at least 10 per cent on the turnover."

Mr. Seitz predicted the newspaper of the future will probably be the community-owned newspaper, just as the public utility corporations are becoming community-owned through the purchase of their securities by persons of all stations in all parts of the county.

PARIS THANKS TREASURY.

Claudel Conveys Appreciation of Suggested Delay in Payment.

Special to The New York Times.

WASHINGTON, May 23.—Paul Claudel, the French Ambassador, in a note to the State Department, today expressed the appreciation of the French Government for the recent suggestion of Treasury officials that arrangements might be made through special authorization of Congress for deferring the date of paying the $400,000,000 which will fall due from France on Aug. 1 for the purchase of American army stocks at the close of the World War, providing reasonable assurances are received that France will before long ratify the Mellon-Berenger war debt funding agreement.

Secretary Stimson, in announcing the receipt of the communication, said the question at issue was merely one of banking that had been raised by the fact that Congress might not be in session on Aug. 1 or when the French Parliament acts on the general debt accord. Under the terms of the accord the $400,000,000 item is to be absorbed into it, unless the date of payment comes prior to ratification of the debt agreement.

Labor Gains on London Exchange.

LONDON, May 23 (By the Canadian Press).—Labor "election majorities" rose sharply on the Stock Exchange in today's election betting, gaining six points at 242 to 246 seats. The Liberals gained three at 96 to 100 seats, while the Conservatives lost five at 269 to 273 seats. The Independents were unchanged at 5 to 7 seats.

SOVIET SHOOTS THREE ARISTOCRATS

Continued from Page 1, Column 2.

as president of the Council of People's Commissars of the Union of Socialist Soviet Republics (U. S. S. R.). This latter post carries with it authority over Ukraine, R. S. F. S. R., White Russia, Transcaucasian Russia and other republics, while the post given up concerned only the R. S. F. S. R.

Stronger Defenses Urged.

It was stated here that M. Rykoff resigned his R. S. F. S. R. post not as a result of disciplinary action by Josef Stalin, general secretary of the central committee of the Communist party, who most nearly approaches the power once held by Nicolai Lenin, but only because he was preoccupied with his duties as chairman of the Council of People's Commissars of the Soviet Union.

This resignation has been announced at a time when the fifth All-Union Congress of Soviets was in session at the Grand Opera House. The congress has instructed the government to take measures to strengthen the defenses of Russia while continuing its work in behalf of peace. It unanimously approved the "government's policy" and its unswerving struggle for peace, which to some extent has removed the immediate danger of war."

Its resolution affirmed that the rejection of the Soviet disarmament proposals by the Preparatory Commission on Disarmament at Geneva, and the unwillingness of the governments there "to take even the smallest step in reduction of armaments, confirms that those States, notwithstanding their obligations under the Kellogg pact, are really building their entire policy on preparation for a new war."

CZECH-MAGYAR RADIO WAR.

Prague Warns Stations Not to Broadcast Hungarian 'Propaganda.'

Special Cable to THE NEW YORK TIMES.

PRAGUE, May 23.—A radio war is in progress between Hungary and Czechoslovakia on much the same lines as that fought out between Germany and Poland.

It was stated on behalf of the government in the lower chamber today that Czechoslovakian receiving stations which received or transmitted Hungarian irredentist propaganda would lose their licenses.

The Foreign Office already has complained to the Hungarian Minister in Prague against this broadcasting of Hungarian propaganda over Czechoslovakian territory, but without result.

Last Autumn broadcast news of Hungary's splendid harvest was deliberately drowned out by Czechoslovakian stations sending a counter radio talk on the advantages of land reform.

EXPLAINS LA VARRE LETTER.

Professor Smith Says He Replied to Inquiries of a Total Stranger.

J. Russell Smith, Professor of Economic Geography at Columbia University, made public yesterday a letter he sent to the Federal Trade Commission stating the circumstances under which he wrote a letter which William La Varre recently submitted to the commission in connection with its inquiry into newspaper financing activities of the International Paper and Power Company.

In his letter to the commission, Professor Smith said:

"The letter of inquiry to which I replied was only one of many from total strangers received in response to a magazine article upon America's possibilities. It purported to be from a perplexed man seeking guidance to a promising locality for his personal business. I answered his inquiry gratis. I had never heard of him before and have never heard from him since."

Mexico Orders Church Inventory.

MEXICO CITY, May 23 (AP).—The Mexican Government has ordered that an inventory be made of property belonging to Catholic churches throughout Mexico and the churches turned over to committees of parishioners, who subsequently will be responsible for the care of each church and its property. The step was taken in view of frequent robberies from them since their abandonment in 1926 by the clergy.

RUSSEKS
FIFTH AVENUE
At 36th Street

STORE YOUR FURS AT RUSSEKS WISconsin 6600

Wear

Handmade Underthings

at prices like this, it's discriminating, not extravagant!

$2.95

Values $3.95 to $7.95

Gowns, chemise, step-ins, panties—all of the finest crepe de Chine, in delicate pastel tints. And they're embroidered, appliqued and finished according to finest French tradition, although France is not the country from which we imported them.

ALL SALES FINAL

Street Floor

Are brides lovelier this year?

Or is it that so many of them have had their weddings costumed by Russeks that they seem to be? We're too modest to say what *we* think, but we *do* know that our bridal costumes and trousseaux are such adorable things that, wearing them, one can't help looking lovelier than one ever has before—which is just what one expects of any bride!

Special displays every Friday in the French room Third Floor

RUSSEKS
FIFTH AVENUE
At 36th Street

HERE'S ETHYL AT ITS best

Thousands of motorists are more than willing to pay a few cents extra per gallon for premium "anti-knock" fuels . . . But they have found that premium gasolines vary as widely in quality as regular gasolines . . . So they turn to the national standard, ETHYL . . . the only anti-knock element that really justifies an extra cost . . . And when they use it once, in TYDOL ETHYL, their gasoline shopping is over. Tide Water Oil Sales Corporation . . . 11 Broadway, New York, N. Y.

Use VEEDOL, the motor oil used by the Byrd Expedition

TYDOL ETHYL
[LEADER OF PREMIUM GASOLINES]

BERLIN DISTRESSED BY DEBT SITUATION

Resignation of Dr. Voegler and Revised Draft Bring Talk of Grave Crisis.

RIGHT HAILS WITHDRAWAL

Urges Rejection of All Allies' Present Proposals—Left Stresses Germany's Good-Will.

Wireless to THE NEW YORK TIMES.

BERLIN, May 23.—As a result of Dr. Albert Voegler's withdrawal from the German delegation to the reparations conference at Paris, government circles frankly admitted today that the conference had reached the most critical stage of its hectic career. Not only has the retirement of Dr. Voegler from further participation in the discussions provoked a feeling of keen disappointment in official circles but the contents of the revised draft report, as revealed in unofficial press dispatches from Paris also have had the effect of severely curtailing such measure of optimism as may have obtained in cabinet circles since the presentation of Owen D. Young's plan.

The loss of Dr. Voegler as second chief delegate is chiefly regretted because of his prominence as an industrialist and economic authority. The charges lodged against him in a section of the press that he succumbed to the influence of "big business" is hotly resented in government circles. He will be succeeded at Paris by Dr. Ludwig Kastl, chairman of the directorate of the German Federation of Industry. Dr. Kastl is one of the German delegates.

Official Text Received.

The official text of the experts' revised draft report, handed to Dr Schacht yesterday, reached Berlin tonight and until it has been examined by the government's financial experts, official quarters will refrain from commenting on it. Following the precedent set at the beginning of the Paris discussions, the Wilhelmstrasse steadfastly declines to admit it is intervening in the work of the German delegates and today it announced that it had not yet been apprised of the nature of the reservations made to the Young plan.

What took place at today's meeting between the government heads and Dr. Voegler has not been revealed, although it was denied that the government had sought to prevail on him to retain his post as Dr. Schacht's chief aide.

"Dr. Voegler gave us no specific reasons for his withdrawal from the German delegation. As we are thoroughly familiar with his views on the trend of the Paris negotiations and on the reservations which he has personally advanced in the progress of the discussions it is not surprising to us, in view of the drift of the experts' discussions, that he should now act on his own conclusions," a Foreign Office official stated today.

Berlin Looks to Modifications.

Dr. Voegler, after much persuasion, the official declared, was won over to Mr. Young's schedule of an average annuity of 2,050,000,000 marks (about $492,000,000) under certain provisos which had been discussed by the experts in the past two weeks, but which had now definitely been set aside. Dr. Voegler also opposed the security clause and steadfastly declined to assume responsibility for the final twenty-one annuities after those for thirty-seven had been paid.

Admitting that he was not familiar with the conditions laid down in the revised draft report which will now constitute the basis of renewed discussions between the creditor experts and Dr. Schacht and Dr. Kastl, the Foreign Office official, said:

"As a result of these new developments we consider the situation at Paris as extraordinarily critical. In fact, perhaps the most critical moment of the conference has arrived, despite the assurance given to us that the new proposals are not in the nature of an ultimatum. But unless there is an indication on the other side that the new demands will be materially moderated our delegates will be confronted by a grave situation."

Right Hails Resignation.

With few exceptions, the Berlin press discusses Dr. Voegler's retirement in a sympathetic manner, the papers of the Right welcoming it as an infallible proof of their assertions that the demands of the creditor powers must definitely remain unacceptable to Germany.

Some industrialists are strongly urging an abrupt rejection of all the present proposals of the allied experts in the belief that such a procedure would quickly bring a "Dawes plan crisis"—come what may after that.

The Monarchical Krouzzeitung hopes that Dr. Voegler's withdrawal from the conference will lead to a breakdown of the negotiations, and that it will bring a categoric "No" from Dr. Schacht to the new proposals.

While admitting that the conference has now entered upon a stage which must be viewed with grave apprehension by the German Government, the Centrist party's organ, Germania, nevertheless hopes that the prompt appointment of Dr. Kastl will convince the creditor experts of Germany's good-will and determination to exhaust every available prospect in the effort to reach a settlement. If events prove otherwise, says Germania, Dr. Voegler's resignation may prove symptomatic of German sentiment as a whole.

In the opinion of the Deutsche Allegemeine Zeitung, with which Dr. Voegler is intimately identified, Dr. Schacht's present position is no different from that in which Dr. Voegler found himself.

Dr. Kastl was a departmental chief in the Ministry of Finance from 1921 to 1925, when he assumed his executive post in the Federation of German Industry. He is officially acting at Paris in a purely private capacity, it was announced today.

Report Oil in Nicaragua.

By Tropical Radio.

MANAGUA, May 23.—Representatives of the Mexican Petroleum Company, who recently made a geological survey in Nicaragua, have reported finding oil deposits, but doubt the possibility of financially successful production. The volcanic formations make the geologists doubtful about whether the oil exists in sufficient quantities to justify drilling.

GERMANS SEE ALLIES AND YOUNG ON DEBT

By P. J. PHILIP.

Continued from Page 1, Column 3.

are not framed exactly as the Germans might wish.

It will, it is believed, be several days before the private conversations on these conditions and reserves are concluded and before the technical advisers of the German delegation will have finished their report on the suggested figures. As stated yesterday, three of the principal points of difference are the date of the application of the Young plan, the question of the marks left in Belgium and the increase made by the creditors in the amount of the unconditional payments available for mobilization.

Could Leave Terms to States.

None of these points, nor even all together, are considered serious enough to provoke what might be regarded as a breakdown of the conference, even if unanimous agreement is not reached. They could all, in the last analysis, be left for the governments to decide if Dr. Schacht felt it impossible for him to come to terms. The date of application would, indeed, depend eventually on common sense, on the date of the acceptance of the new plan by all the governments involved and on the date by which the necessary machinery could be set up.

The question of the Belgian marks has been reserved since before the conference began, and though it is everyone's desire to have a concurrent settlement, the rights of the German contention that the question should be treated separately cannot be fully denied, for the experts themselves are neither qualified nor disposed to go fully into the question of justice of the Belgian claim or of the amount due. They would inevitably have to accept either the Belgian or the German estimate.

Bank Profits Left Apart.

The increase in the mobilizable part of the annuity, however, is a point on which the creditors appear to be firmly resolved and the scheme for a gradual increase which they have worked out may possibly yet be found acceptable to Dr. Schacht.

It should be noted that in the report itself as drafted no account has been taken and no mention made of the possible profits from the International Bank of Settlement. It has been considered throughout that such a hypothetical amount could not well be taken into consideration. The whole scheme of the allocation of any such profits will have to be worked out later when the bank has been organized. The only references which have been made to them during these discussions have been along the lines of a suggested possibility of compensation when there was nothing else to offer.

As matters stand, even tonight the committee is in a position to be able to claim that all the main points for a definite and final settlement already have been settled and a plan set up. If the final report were to be drawn up it would be possible for all the delegates to sign by far the greatest proportion of the chapters. Indeed, a report could easily be drafted in such a way as to leave as variants only the thre or four items which have been mentioned. Even these differences may, however, yet be filled down and neither the chairman nor any of his associates will admit that the hope for a complete and unanimous report should yet be abandoned.

Rumor Schacht May Resign.

PARIS, May 23 (AP).—A prominent member of the German delegation denied tonight reports reaching here from Berlin that Dr. Schacht was resigning.

"That is rubbish, utter rubbish," he said when told of the rumors.

Although the denial was prompt and unequivocal, it did not entirely remove credence of the reports in French minds, because it was recalled that similar official denial was made of the first reports that Dr. Voegler was to resign. Formal announcement of the resignation was made within twenty-four hours of the denials.

On the other hand, it had been thought that the resignation of Dr. Voegler had brought about virtual unanimity in the German delegation and the resignation of Dr. Schacht would occasion much surprise.

In French circles it was intimated that Dr. Voegler had yielded to the demands of the Ruhr industrialists, who, the French press declares, are determined to make no concessions to the creditors.

Confirmation of Dr. Voegler's resignation had a quick effect on the Paris Boerse, where there was a noticeable drop in values. Speculative shares suffered the most, falling in some cases as much as 30 per cent, and even the more settled issues showed drops.

Berlin Issues Denial.

BERLIN, May 23 (AP).—Official denial was made tonight that Dr. Schacht had resigned.

The Foreign Office had talked to the delegation at Paris by telephone only an hour before and it was said that such a possibility as Dr. Schact's withdrawal was not even hinted at.

France to End Title of Marshal With Joffre, Lyautey, Petain

PARIS, May 23 (AP).—The Council of Ministers, meeting under the Presidency of President Doumergue, decided today that the dignity of the title of Marshal of France will be allowed to disappear by extinction.

Those now bearing it include Marshal Joffre, Marshal Lyautey and Marshal Petain.

LEAGUE TRIO BANS MINORITIES PLAN

Committee of Three Holds Council Cannot Exercise Constant Surveillance Over Groups.

GERMAN PROTEST EXPECTED

Insistence of Stresemann Considered Likely to Make Madrid Session a Lively One.

GENEVA, May 23 (AP).—A special League of Nations committee of three, it is learned, has rejected the main proposal, recently formulated by Germany and Canada, concerning the protection of minority peoples who number about 40,000,000.

The committee, which met in London, included Sir Austen Chamberlain, Señor Quinones de Leon of Spain and M. Adatchi of Japan. Their report will be published on the eve of the June Council session in Madrid. As the chief German proposals were not approved, it is felt that the Madrid session promises to be lively, since Dr. Gustav Stresemann, the German Foreign Minister, is almost certain to make a further fight for acceptance of his ideas.

The committee rejected the suggestion that the League Council should exercise constant surveillance over the interests of minorities, but decided that the Council is empowered to act under the minority treaties only when some member of the Council reports an infraction of the treaties.

Similarly the committee failed to approve a recommendation that if the governments against which grievances are directed are unable to satisfy the petitioners, the minorities will frame new petitions and insist that all correspondence be sent to the League. The committee deemed this would be inimical to friendly negotiations between the minority committee and the government in question.

The report then proceeds to disapprove the Canadian proposal to increase the minority committee from three to fourteen, but leaves the door open for an increase of the committee to five members. It rejects a recommendation for the appointment of a consultative committee which would collaborate with the minority committee.

The committee also disapproved a plan to make the meetings of the minority committee public. However, it authorized sending the result to every member of the Council and expressed the hope that the interested States would approve publishing these results.

At the same time it empowered the League to issue annual reports on the number of minority grievances received. As a further concession to the minorities, the League was empowered to inform petitioners when their petitions are deemed for any reason non-receivable.

The report is considered of the greatest importance to the political situation in Europe, as many observers regard the problem of minorities as a whole to be the greatest potential cause of misunderstandings between the nations.

The report of the special committee must be ratified by the Council, which will meet privately and in Madrid beginning June 6 for the purpose of discussing it before opening the regular public session on June 10.

EX-PRINCE TO QUIT COUNTRY

Luis Ferdinand Says Family Objected to His Hollywood Romance.

LOS ANGELES, May 23 (AP).—"Family interference" with his Hollywood romance has induced former Prince Louis Ferdinand of Prussia, grandson of the former Kaiser, to give up his work at the Ford Motors assembly plant here. He boarded a train tonight for New York, on his way to Buenos Aires.

For nearly a month the Prince worked in overalls as a student laborer. He came to Southern California a month ago.

The young second son of the former Crown Prince said he had been transferred to South America at the request of his family. He is to work in the Argentina branch of the Ford Company.

"Louis Ferdinand" has been seen frequently with a Hollywood film actress, whom he met before coming to the United States.

Horse Owner Picks Baldwin As the Favorite in Campaign

LONDON, May 23 By the Canadian Press).—George Lambton, well-known race horse owner and trainer, speaking at Oldham, offered the following estimate of the three political leaders:

"Baldwin, sound in wind and limb; he has never failed when called on for a big effort.

"Lloyd George, a good-looking horse with a flowing mane and tail but a roving eye. He has done some wonderful things, but even on his best days he is an uncertain runner, just the sort of horse to catch the mugs and flats.

"MacDonald showed good form at times but has been ridden by too many jockeys, some of them foreigners and not even Germans. He has been trained by different trainers and therefore has acquired some bad habits."

PROJECTS WAR DRAFT OF MEN AND INDUSTRY

War Department Expects to Complete Plan in 90 Days for Submission to Congress in Winter.

Special to The New York Times.

WASHINGTON, May 23.—The War Department expects to have completed in about ninety days a comprehensive plan for drafting both men and industries in time of war the program to be submitted to Congress in the form of bills at the regular session next Winter.

Both Presidents Harding and Coolidge publicly declared for the drafting of industry as well as men in time of war. The American Legion has taken a similar stand. The War Department, accepting this basis and working for several years on the project, has consulted leaders of industry and labor.

Secretary Good has endorsed the department's studies of the question prior to his assuming office and recently announced that he believed in the conscription of both men and industry for war.

It was said today that the plans contemplate no radical departures from the practice followed in the latter part of the World War, but will adhere in general to the practices adopted at that time by the War Industries Board. It is intended to control industry from within industry itself, but at the same time to exercise the checks utilized by the War Industries Board in the last war in the direction of price fixing to prevent profiteering.

One of the chief advantages of having a plan ready, backed by the necessary legislation, will be the avoidance of such confusion as developed in industry during the first few weeks after the United States entered the World War.

If and when another war comes, it is intended that immediately industry and man-power can be called upon for service, without any loss of time or efficiency, through resort to the plans formulated after mature consideration by the War Department in cooperation with industry and approved by Congress.

AMANULLAH FLEES TO INDIA

He Is Said to Have Given Up Struggle to Regain Afghan Throne.

Wireless to THE NEW YORK TIMES.

PESHAWAR, India, May 23.—Former King Amanullah of Afghanistan is in flight before the forces of Ameer Habibullah, who recently usurped the throne, and, according to trustworthy authority, Amanullah has abandoned his struggle to regain it.

Amanullah, accompanied by his Queen, Souriya, and his brother, Inayatullah, who reigned in beseiged Kabul for three disturbd days in February, crossed the Indian frontier at Chaman yesterday afternoon.

Their arrival was unexpected, as it was understood that they had embarked on a Spring offensive from Kandahar toward Ghazni with army irregulars.

No news of any serious engagement with Habibullah's troops have reached India, and it is assumed that desertions rather than defeat in the field encompassed the military collapse of this attempt to recover Kabul for the Durani dynasty.

BRITISH HONOR JOAN OF ARC

They Dedicate Memorial Church to Saint in Surrey.

Special Cable to THE NEW YORK TIMES.

LONDON, May 23.—A memorial church to Saint Joan of Arc was dedicated at Fordham, Surrey, today, 500 years after the British burned Joan in the market place at Rouen. The Bishop of Southwark laid the cornerstone and assisting him was the Bishop of Beauvais, successor of that "unjust Judge Cauchon" who took part in Joan's trial.

"I am glad that England has at last made this reparation to the Saint," said the Bishop, who had come specially from France for the ceremony. "Joan was always in favor of peace between the English and the French forces. Four times she sent heralds to bring about an armistice. At her trial, when someone suggested she was inspired by hatred of the English, she replied, 'God does not hate the English.'"

Today's ceremony was attended by representatives of the orders before which Joan was tried. Black-robed Dominicans, Benedictines, canons, abbots and priests all took part in the dedication, as well as Mlle. Chantel de la Flechere, who is said to be a collateral descendant of Saint Joan.

KRIENS CLUB'S CONCERT.

Audience Applauds Symphony Orchestra at Annual Appearance.

The Kriens Symphony Club, under the direction of Christian Kriens, gave its annual concert last night in Carnegie Hall, with Eunice Howard, pianist, as assisting soloist. The program consisted of Tchaikovsky's Fourth Symphony, Schumann's Piano Concerto in A minor, the first performance of Mr. Kriens's "Overture Joyeuse" and two short works, an "Andante Dramatico" and the march from Dai Rapee's "Iron Horse," the latter work conducted by David Broekman. Mr. Kriens, who for the last sixteen years has been training young musicians in orchestral playing, received much applause and many floral tributes from a large audience.

Here's Your Date—

The first date of the summer with the Sandy Hook Steamers. And after the first one, you'll want a lot more! Sailing from the foot of West 42nd St. and from Cedar St., Hoboken.

MAY 26th

SANDY HOOK STEAMERS

Operated by New Jersey Central

SALE of BAGS

$7.50

formerly $12.50 to $25.00

Kurzman is famous for *individual* bags, as knowingly designed, as carefully made as our most important gowns. And a Kurzman bag sale is an event that our smartest clients know .. and wait for! In this group .. boroso, snakeskin, calf and other leathers; summer fabric bags and a few silk models. Included are some of our most successful bags. *Choose early!*

Kurzman

IMPORTER

661 Fifth Avenue 52nd-53rd Streets

Best & Co.

Fifth Avenue at 35th St.—N. Y.

Paris Palm Beach London

IF YOU LIKE "IMPORTS" YOU'LL FIND SOME LOVELY ONES AT BEST'S

Women's sizes 36 to 44

65.00 75.00

A collection of exclusive French and English models features sport and afternoon types at 35.00 to 75.00.

THE woman who knows clothes realizes the part that beautiful quality and handwork play in achieving distinction. Her summer wardrobe will include many frocks of the type of these. The Glenconner sports frocks are made in London, of that luxurious British washing silk that the finest shirtmakers abroad use. The French frocks are of the lovely French crepe de chine, (which has a character all its own,) and of georgette, with fine French pleatings and tuckings, hand hemstitching and point Turque. White and pastel colors.

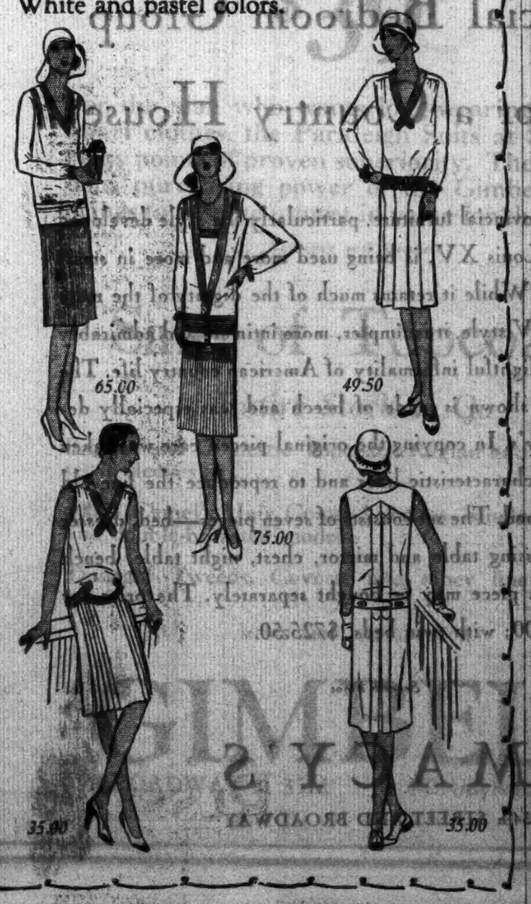

65.00 49.50 75.00 35.00 35.00

BONWIT TELLER

FIFTH AVENUE AT 38TH STREET

Fashions for Sea and Sun!

Presented in new collections that include every important "marine" costume, simple or vividly picturesque!

Now that it is as important to bronze in the sun as it is to dip in the sea, the new shore fashions are more varied than ever, and we present imports and copies in every phase . . . swimming suits, beach ensembles, beach pyjamas, bathing suits and frocks . . . many with suntan backs or no backs at all! Modernistic appliques and color combinations make some of them vividly chic, while plain colors, prints, and batiks are also important.

Wool jersey, milanese silk jersey, celanese moire, blocked linens and silks are the featured fabrics!

7.95 *to* 395.00

Bathing Apparel . . . *Third Floor*

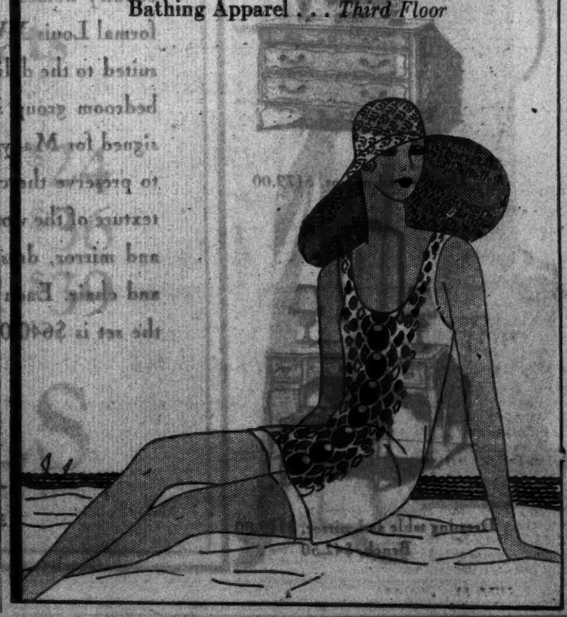

MINISTERS APPROVE NEW FRENCH BUDGET

$1,872,000,000 Appropriation Plan Ready for Parliament, With $58,500,000 Tax Cut.

AID FOR HIGHER BIRTH RATE

Extreme Left Opens Attack on the Reductions, Charging Cabinet Has Ignored Poorer Classes.

By CARLISLE MacDONALD.

Special Cable to THE NEW YORK TIMES.

PARIS, May 23.—The 48,000,000,000-franc (about $1,872,000,000) budget for the year 1930, to be placed before the French Parliament this month, was approved formally today at the Council of Ministers, which was presided over by President Doumorgue. The 1930 budget exceeds that of 1929 by 3,300,000,000 francs (about $132,000,000).

Keen interest attaches to the new fiscal appropriations because of the proposed tax reductions, which aggregate a billion and a half francs (about $58,500,000). The demand for relief has been loud and insistent, but the parties of the Left have already announced their intention to fight the government's program.

The Socialists and others on the extreme Left Wing assert that in applying reductions to stock and bond operations, income tax, property transfers and to de luxe taxes, the government is showing a complete disregard of the poorer classes.

Tourist Trade Considered.

One of the most important proposals, for example, would affect the tourist trade by reducing the present high assessments on luxuries. The falling off in the nightly attendance at Montmartre dancing establishments and other places of entertainment has led to a clamor for relief, and the government is understood to have agreed that something should be done. Small shopkeepers have also complained that the Americans and other foreign visitors are not buying near as much as they did formerly, the chief reason being the high luxury tax.

The budget bill contemplates an expenditure of 48,665,916,000 francs and a revenue of 48,722,108,000 francs. The supplementary credits total 3,300,000,000 francs as compared with 6,000,000,000 francs foreseen when the 1930 budget was first considered.

The principal increase in expenditure is in connection with social work for which an augmentation of 535,000,000 francs is asked. This will be spent in the construction of modest-priced dwellings and in encouraging an increase in the birth rate. For the latter ambitious scheme, the government has in reserve a nation-wide propaganda destined to arouse the mothers and fathers of the country to the necessity of adding to their families. The French birth rate has long been one of the nation's concerns and the government appears lern with renewed energy.

So far as the budget for national defense is concerned an increase of 224,000,000 francs is not considered important from a political point of view since it is to be used largely for the purpose of improving the soldiers' quarters and food. All enlisted men will receive an increased ration of meat as a result of the budgetary rise.

Aids Commercial Aviation.

The government's desire to place commercial aviation upon a high scale was likewise considered in the new budget, subsidies for commercial flying being increased.

Financial interests in both France and elsewhere are pleased over the government's proposals to reduce the tax on the transfer of real estate from 22 to 20 per cent and the levy on the transfer to stock in trade to 8 per cent.

Other fiscal improvements to facilitate the movement of foreign bonds on the French exchange are also in prospect, and the stamp duties on the issue of new stock of foreign origin will be reduced probably from 4 to 2 per cent, the latter being the rate existing in Great Britain.

As regards the French issues of stocks anticipated, reductions will be made in taxes on new issues and on issues of stock upon which dividends are tax free. All these reductions are expected to have a salutary effect on the Paris Bourse and go a step further in freeing the French market from many of the complications which surround the movement of foreign securities.

In the opening clash with its adversaries, precipitated over the extreme Left's demand for a debate on the May Day arrests the Government secured a majority of sixty-eight votes, the figures being 326 as compared with 258.

The Communist leader, Cachin, criticized the government bitterly for the arrest of more than 3,000 on May Day, terming the police procedure unconstitutional and unjustified.

Certain Deputies of the Left took the view that a vital principle of government was at stake and joined with the Communists in urging that a day be fixed for interpellation, but upon the Minister of the Interior invoking a question of confidence, the Chamber voted to shelve the demand.

Device Times French Orators; Light Tells Deputies to Stop

Special Cable to THE NEW YORK TIMES.

PARIS, May 23.—Long-winded orators in the French Parliament were nonplussed today when the Chamber of Deputies resumed its sittings after the Easter recess.

The problem of halting the immortal oratory of the members has always been a delicate one. When the debaters have an hour in which to develop their theses, the task is a comparatively easy one, but the real trouble has always been in halting speakers when the debate is limited to five minutes.

The Deputies this afternoon noticed a queer looking little machine with a luminous screen on the Speaker's desk. Henceforth the presiding officer will be relieved of the onerous task of interrupting the impassioned orators, for the little machine will flash, on one side of the screen, "Five minutes," on the other, "Finished."

GLOUCESTER LEAVES JAPAN FOR CANADA

Driving Rain Keeps Yokohama Crowd From Giving Him Proposed Royal Send-Off.

Special Cable to THE NEW YORK TIMES.

TOKIO, May 23.—The Duke of Gloucester, third son of King George of England, sailed for Vancouver this afternoon amid an incessant, drenching rain which veiled everything except the roofs at the docks and which deprived his farewell of the spectacular mass send-off which had been arranged by Yokohama citizens.

All the Duke's projected public engagements were abandoned except his luncheon with British service men after a morning's shopping.

Prince Chichibu, the Emperor's younger brother, met the Duke at his hotel and accompanied him to the Canadian Pacific liner Empress of Asia at the dock. A good-sized crowd braved the weather to cheer the Duke as the liner steamed out with an escort of mine sweepers and destroyers.

The Duke greatly enjoyed his trip through Japan. Although this month has been phenomenally wet, the weather, on the whole, was good, and the mountain scenery was at its best. The Duke was delighted with the friendliness of his reception and told a newspaperman today it exceeded all expectations.

"The Emperor, the imperial family and people of all classes," he said, "received me in a manner that not only made the visit one of the happiest experiences of my life, but made me feel perfectly at home."

Rare "Mark" Violins to Be Sold.

Special Cable to THE NEW YORK TIMES.

BUDAPEST May 23.—The "Mark" violin collection, reputed to be the best on the Continent, will come up for sale in a few weeks. The collection, which is known throughout the world, numbers more than 200 instruments and includes a Stradivarius, a Guarnieri, a Guadagnini and a viola da Gamba from Naeser, one of the rarest instruments in the world. The collection, formed during the last fifty years, has a value estimated before the war at $300,000.

LIBERALS SAY TORIES LAG IN PEACE WORK

Party Chiefs Charge Baldwin Is Handicapped by Reactionary Faith in Armaments.

CAMPAIGN REMAINS DULL

Issues Fail to Arouse Excitement of Public—Radio Fails to Stir Expected Interest in Politics.

By CHARLES A. SELDEN.

Wireless to THE NEW YORK TIMES.

LONDON, May 23.—A statement of the Liberal Party's foreign policy was issued today by Lloyd George, Lord Beauchamp, Sir Herbert Samuel and other Liberal chiefs. After saying that 65 per cent of all English revenue from taxation was now devoted to paying the cost of the last war and preparing for the next, the Liberal leaders accuse the Conservative government of failing in the last five years to carry forward effective peace work because it has been handicapped by a reactionary faith in armaments.

"The good beginning at Locarno has not been followed up," continues the Liberals' statement. "The Conservatives have failed to hold even a balance between France and Germany, upon which the peace of Europe and the success of the League of Nations depend and without which the heavy commitment of the Locarno treaty itself cannot be justified."

The Conservatives also are accused of a lack of enthusiasm for the League of Nations and with blundering in their dealings with the United States. In contrast to all this the Liberals promise that if they are returned to power they will substitute law for war in accordance with provisions of the League Covenant and the Kellogg pact.

Public Not Yet Excited.

With the general election only a week off, there is no sign of any public excitement in the campaign. Any one of half a dozen other subjects is arousing far more interest in London than the political fate of the three major parties now struggling to get control of the next House of Commons.

For example, there is the weather. The sun has been shining now for a whole week, a miracle beside which the combined efforts of Premier Baldwin, David Lloyd George and Ramsay MacDonald have become a very tame sideshow. There is the great annual flower show at Chelsea and the military tournament at Olympia, both of which are drawing thousands of persons against the handful attending political meetings.

Why? Chiefly because there have been no surprises in the campaign that has been dragging on for more than two months. Nothing new has happened. There has not been any revision of guesses to the outcome of the polling since the Conservatives admitted in February that their majority of 200 in the last Parliament probably would be cut to fifty in the new House of Commons, with a possible increase of twenty seats going to the Liberals, but with the bulk of Tory losses shifted into Labor gains. Some such line-up as that in the next Parliament seems to be the most reasonable prediction today, inasmuch as it is based on what the leaders of all parties admit either in their public claims or privately.

The fact that the predictions and betting remain the same is due, of course, to the absence of any new element in the public discussion since the beginning and because there is no real issue in which there can be any logical political cleavage.

There have been just three important speeches, one each by Premier Baldwin, Mr. Lloyd George and Mr. MacDonald. But each one of those leaders presented his whole case in his opening address, keeping nothing in reserve for later developments in the campaign. All of the thousands of meetings which have been held since throughout the United Kingdom have been mere repetitions by the leaders and their subordinates.

Radio Fails to Stir Interest.

Broadcasting by the Tories has not helped the situation so far as interest and excitement are concerned. Mr. MacDonald's fears that the Conservative's financial ability to make wide use of the radio would hurt his party apparently are groundless. Mr. MacDonald's one hope in that connection was that the English voters would not take kindly to the radio, because their traditonal habit of heckling would not be satisfied by peering at loud-speakers that could hear no questions from the crowd.

But even heckling has been dismally tame and half-hearted all through the campaign. Even Communists allow street-corner orators to go on with indifference.

"Safeguarding" might be a real issue if called "protection" but that is an almost forbidden word in the British political vocabulary. Foreigners whose ears are hardened to it wonder and ask what is the difference between safeguarding and protection. Even some Liberals venture the same question. Premier Baldwin says the two things are not the same, that safeguarding is only a device for protecting any given industry from foreign competition when the industry proves it needs such safeguarding.

So the Liberals want to know how many industries will have to be safeguarded before it will be accurate to call safeguarding protection. There is an analogy here to the McKinley tariff period in American political history. McKinley's tariff was supported on the theory that it was only to help "infant industries." Premier Baldwin is safeguarding only for the protection of industries that fear passing into senility or second infancy if not protected.

But it is not the hair splitting process that excites the electorate. Even unemployment is becoming more and more an artificial issue. The Labor situation in the mining regions is greatly improved, which means Tory gains or at least smaller losses for the Conservatives in the coal districts. Offsetting that, however, are increasing probabilities of a shift of voters from the Conservatives to Labor candidates in big industrial centres of Birmingham, Manchester and Liverpool.

Prominent Liberals Are Active.

Liberals like Viscount Grey of Fallodon, who are not keen for Mr. Lloyd George personally but want a party victory as an assurance against the fruther development of Baldwin safeguarding, are all doing their best to present the Lloyd George unemployment plan to the public in its most probable aspects, stripped of its author's sensational pledge of a cure for all economic evils in one year without the cost of a penny to the taxpayers. Lord Reading comes to the rescue with the assertion that English financiers will be ready and willing when called upon to float all the loans necessary to put the Lloyd George schemes into effect. There might be a real fighting issue in this campaign, according to some of the keenest observers of British politics, if the opposition party dared to raise the question of India. However, that is apparently something all fear. But the same observers say that regardless of the present silence India is bound to loom up big in the next Parliament and that if the question is mishandled India will be another Ireland.

OFFERS ROSOFF CONTRACT.

Moscow Gives American 30 Days to Accept Water-Works Job.

MOSCOW, May 23 (AP).—Samuel Rosoff, New York contractor, has left Moscow for Vienna and other European capitals to discuss the financing of municipal construction work, including subways and waterworks in Moscow.

The Moscow official council has entered into negotiations with Mr. Rosoff for building a big water-works involving a $40,000,000 investment. The American contractor has sixty days within which to accept the council's proposal.

The negotiations regarding a subway have not yet reached the concrete stage, but Mr. Rosoff has stated that the subway construction plan is feasible if foreign finances can be secured.

20 Subway Smokers Fined Daily.

An average of twenty persons a day have been arrested in the subways for smoking or expectorating since the first of the year in the Health Department's drive for the prevention of communicable diseases. All of the 2,258 persons arrested up to May 20 were fined, Sergeant John Lynch of the health squad reported yesterday. The fines totaled $4,395.

5½% And Safety For Small or Large Investors

The smaller the amount of money you have to invest the greater care you should take to select only sound securities.

On the other hand, if you have a large sum it is wiser to invest it where the principal and interest are GUARANTEED than to risk it for the sake of a larger income than you need.

The requirements of either small or large investors who prefer safety to risk are met by the Guaranteed First Mortgage Certificates sold by the Title Guarantee and Trust Co.

They pay 5½% now and are GUARANTEED as to principal and interest by the

Bond and Mortgage Guarantee Co.

The oldest, the safest, the best

Capital Funds $19,000,000

176 Broadway, New York.
11 East 45th St., New York.
271 West 125th St., New York.
370 East 149th St., New York.
66 Bay St., St. George, S. I.
175 Remsen St., Brooklyn.
166-09 Jamaica Ave., Jamaica.
Bridge Plaza North, L. I. City.
Mineola, Long Island.
Riverhead, Long Island.

[Other Macy News on Pages 7 and 9]

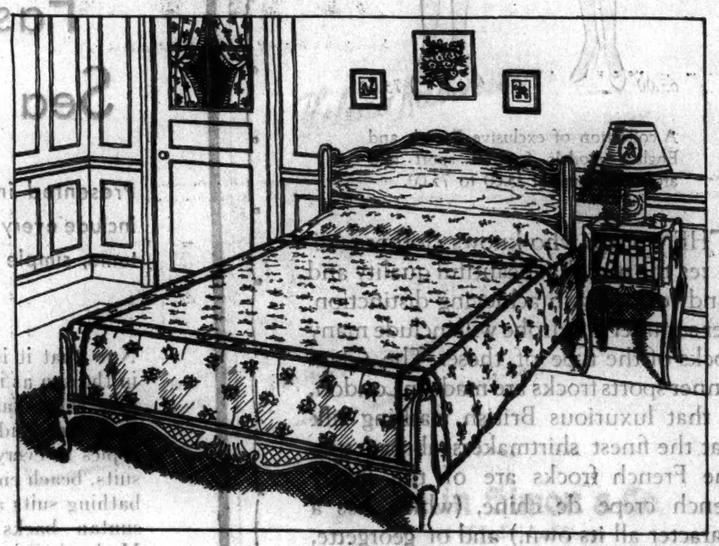

This French Provincial Bedroom Group Is a Smart Choice for a Country House

Dresser and mirror, $179.00

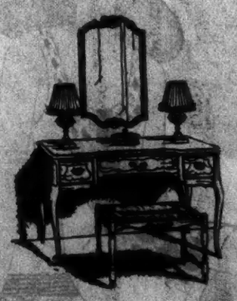

Dressing table and mirror, $119.00
Bench, $42.50

FRENCH Provincial furniture, particularly the style developed in the time of Louis XV, is being used more and more in smart country homes. While it retains much of the dignity of the more formal Louis XV style, it is simpler, more intimate and admirably suited to the delightful informality of American country life. The bedroom group shown is made of beech and was especially designed for Macy's. In copying the original pieces, care was taken to preserve the characteristic lines and to reproduce the fine old texture of the wood. The set consists of seven pieces—bed, dresser and mirror, dressing table and mirror, chest, night table, bench and chair. Each piece may be bought separately. The price for the set is $640.00; with twin beds, $725.50.

Seventh Floor

MACY'S

34th STREET AND BROADWAY

Join The Merchants' Association and help to foster the trade and welfare of New York
Expansion movement is now under way

SLEEVELESS DRESSES FOR MADAME

WITH BERTHAS THAT ARE ENOUGH SLEEVE, BUT NOT TOO MUCH

The sleeveless mode is so becoming and so cool that it has "taken" for every summer daytime occasion. It is quite correct to have no sleeves even in the little flat crêpe frock that you ordinarily wear for a day in town, if you have a hint of bertha.

The chiffon frock you lunch in or wear for afternoon, is also sleeveless, with a hint of bertha. And it is a fashion definitely flattering to every type who wears it.

Three examples of a sleeveless summer—

Left—Dress of a famous bluebird silk crêpe 59.50

Center—Dress of the fine-printed silk crêpe 49.50

Right—Dress of chiffon in flower design 59.50

An All Inclusive Collection of Other Sleeveless Dresses

29.50 to 95.00

DRESS SHOP FOR MADAME—Fourth Floor

Franklin Simon & Co.

A Store of Individual Shops

FIFTH AVENUE, 37th and 38th STREETS

NEW YORK

Entire contents copyrighted 1929 by Franklin, Simon & Co., Inc.

NEW CHINESE LINE-UP TO AID FENG FEARED

Warring Canton and Kwangsi Factions May Unite Against Chiang, It Is Believed.

MOHAMMEDANS JOIN HIM

Kuomintang Expels Feng From the Nationalist Party and Calls for Punitive Expedition.

CANTON, May 23 (AP).—A curious atmosphere of mystery and intrigue exists today in South China, which has lately lent support to a strong belief among observers generally that the political future of the hostile Kwangtung and Kwansi groups is likely to be full of surprises.

The devious game of Chinese politics seems to have taken an unexpected turn in South China through the development of definite hostility between Chiang Kai-shek and Feng Yu-hsiang in the North.

These two leaders are the great opposing powers in China today. On their approaching struggle depends the significance of the struggle between the Kwangsi war loards and Cantonese leaders of Kwangtung Province.

It is generally thought that only the military power of Chiang Kai-shek has so far prevented the formation of an alliance between the fighting Kwangtung and Kwangsi groups under the old five-barred flag. The support of thes parties, if they form such an alliance, is expected to go to Marshal Feng and to favor Peking as the capital of China against Nanking.

Kwangsi Favorable to Feng.

The Kwangsi leaders are considered already favorable to the cause of Feng, while the situation in Kwangtung is complicated by a strong element sympathizing with Kwangsi. The military situation in South China for the moment favors Kwangtung, but the real issue of the struggle will be decided by events in the North, when the Nanking Nationalists, under Chiang Kai-shek, have come to grips with Feng and his central Chinese supporters.

A statement by the Cantonese military authorities today predicted their complete victory within a week over the Kwangsi troops after the surrender yesterday of 5,000 Kwangsi soldiers. For the time being this ended the Kwangsi military menace to Canton, which had dwelt in the shadow of pillage for weeks.

Out of an army of 14,000 the Cantonese said 5,000 men had surrendered, 3,000 are casualties, and the remaining 6,000 were retreating before hot pursuit of a Cantonese army northwest of Lupao.

On the other hand, a British radio to Canton from Wuchow, Kwangsi campaign headquarters, today described the Kwangsi leaders as undisturbed by their defeat at Lupao and confident of finally crushing the Cantonese resistance. They maintained that their main armies were still intact and outnumbered the Cantonese effectives.

Three months of unsettled conditions are prophesied by some observers.

Chiang Seeks Mohammedan Aid.

SHANGHAI, May 23 (AP).—Enlisting of considerable Mohammedan aid appeared today as a major strategic move by General Chiang Kai-shek, President of Nationalist China, to preserve the Nanking régime against the attack of the Central China war lord, General Feng Yu-hsiang.

Western China has a large and powerful Mohammedan population, whose armies in the past have inflicted severe defeats upon troops of Feng when he has attempted their subjugation. They would prove a most powerful ally to Chiang and might turn the balance of power in his direction.

Hankow dispatches today said two Mohammedan leaders had arrived from Chinese Turkestan by way of Szechwan Province en route to Nanking to confer with Chiang. It was understood the Nationalist Government was deferring its campaign against Feng until it had assured itself of Mohammedan support, thus cutting off possible retreat of Feng's troops to the west.

Party Expels General Feng.

NANKING, May 23 (AP).—The Central Executive Committee of the Kuomintang political party, supreme organ of the Chinese Nationalist Government, today expelled General Feng Yu-hsiang, Central China war lord, from the Koumintang for life and ordered a punitive expedition against him and his subordinates. A government mandate for the expedition was expected later today.

UNIONISTS INCREASE MAJORITY IN ULSTER

34 Are Returned to Parliament and 4 More May Be Added—Nationalists Elect 11.

Wireless to THE NEW YORK TIMES.

BELFAST, May 23.—The Unionist (Conservative) party triumphed in Northern Ireland's general election yesterday, the results of which were announced tonight. Thirty-four Unionists were returned to the Ulster Parliament, compared to thirty-three in the last house. They are expected also to retain three and possibly four seats of Queen's University, where the result will not be declared until Saturday. If they retain four they will have a majority of twenty-four over all the parties, compared with fourteen in the last Parliament. All the Cabinet Ministers retained their seats.

The Nationalists elected every one of their eleven candidates, including Joseph Devlin, who rolled up a huge majority in the central division of Belfast. The Labor party failed badly, electing only one of its five candidates. It had three members in the old Parliament. The new house will include two Independent Unionists instead of three as in the last. All six Liberal candidates were beaten. Three local option candidates made a poor showing in two Belfast districts and one in County Antrim.

Gest Leaves Cincinnati Art Museum

Special to The New York Times.

CINCINNATI, May 23.—After serving for forty years, J. H. Gest, director of the Cincinnati Art Museum and of the Art Academy, has announced his resignation. He is 79 years old. Mr. Gest is president of Rockwood Pottery, and will retain this post for the present, he said. He became director of the museum when Sir Alfred Goshorn resigned in 1883.

GLOBE-CIRCLING DOG KILLED

Tailwind, J. H. Mears's Mascot, a Victim of Hit-and-Run Driver.

A small, pure white Sealyham terrier, the sharer with John Henry Mears and the late Captain Charles B. D. Collyer of the world's globe-circling record, will not win any more earthly laurels.

Tailwind, the Sealyham's name, represented good fortune on the flight, which ended here last July. Mr. Mears said on his arrival after twenty-three days and fifteen hours in traveling around the globe.

Yesterday Tailwind was the victim of a hit-and-run driver, Mr. Mears said, and was found dead in the road at West Nyack. The dog had been living at the farm of John Wray, playwright and author, where it was a great favorite.

Tailwind was the gift to Mr. Mears of Miss Vivienne Osborne, the actress, just before the start of the trip in June, 1928. The dog was two years old, pedigreed, and was raised at a kennel at Southampton, L. I. Tailwind recently won a prize at the hero dog show at the Waldorf.

Captain Collyer was killed last Fall in an attempted non-stop flight to the Pacific Coast when his plane crashed in Arizona.

BRITISH GOING TO SEEK SOUTH AMERICAN TRADE

Economists Sent by Board of Trade Will Bid for Markets in Argentina and Brazil.

Wireless to THE NEW YORK TIMES.

LONDON, May 23.—American competition in the South American markets is believed to be the reason for the appointment of a special British economic mission to the Argentine and Brazil, which was announced today by the Board of Trade.

The mission will be headed by Viscount d'Abernon, former British Ambassador to Germany. Other members will be Sir William Clare Lees, representing the textile industries; G. E. Rowland, representing engineering, and Julian Piggott, representing the iron and steel industries. The mission will be accompanied to the Argentine by H. O. Chalkley, commercial counselor to the British Embassy at Buenos Aires.

The official announcement says the "mission will consider the industrial, commercial and financial relations of Great Britain with both countries with a view to their development in the general interest."

The business world here, however, feels this is the government's answer to the frequent complaints that United States trade is making serious inroads into long-established British markets.

The mission is also expected to inquire into the increasing American economic penetration in Latin America, such as the recent acquisition of public utility companies in the Argentine and Brazil. The appointment of the d'Abernon mission is regarded as heralding new British efforts to retain the Argentine and Brazil as two of the most important foreign markets of Great Britain.

Plan New Hebrew Child Home.

Twenty-five members of the building committee of the Hebrew Children's Home for Temporary Shelter met last night in executive session at the Jewish Club, Park Royal Hotel, 23 West Seventy-third Street, with Nathan Hirsch presiding, to plan for the construction of the new home at the northwest corner of 205th Street and Grand Concourse. The home will cost $500,000. Ground will be broken, it was agreed, next month. The new building will supplant the present quarters at 30 West 120th Street which are considered inadequate.

Friday and Saturday Only

PERSONAL CONSULTATIONS WITH
A Great Beauty Specialist

In the Toilet Goods Shop, from ten to four, you may, without charge, consult

Mlle. Manka Rubinstein

Sister and Co-worker of the World Famous Beauty Authority

Helena Rubinstein

Mlle. Rubinstein has just returned from the continent where she has studied the most modern and scientific methods of beautifying the skin. To receive her personal advice on your personal problems, is to consult with one of the recognized beauty authorities of our times.

TOILET GOODS SHOP
Street Floor

Franklin Simon & Co.
A Store of Individual Shops
FIFTH AVENUE, 37th and 38th STREETS
NEW YORK

Entire contents copyrighted 1929, by Franklin Simon & Co., Inc.

THIS IS THE NEW MAGGY ROUF FROCK SMART PEOPLE ARE TALKING ABOUT

. . . in the new combination of Silk Crepe and Satin

Copies, 39.50

Note the striking new shawl collar. . . the interesting sleeves. In navy-and-white . . . brown-and-white . . . brown-and-beige.

Hat of matching felt has white crown, navy brim, navy-and-white band and bow. 10.00

MISSES' DRESSES
FIFTH FLOOR

SAKS 34TH STREET FASHIONS

an appreciative husband

Here's a husband who really appreciates us:

300 West 55th Street,
New York City,
May 9th, 1929

R. H. MACY & CO.
34th St. & Bway
New York, N. Y.

Gentlemen:

My young bride is coming from Sweden soon and I want to know if we can open a joint depositor's account together where we both can have our purchases deducted from. I want she should be encouraged to make most of her purchases there because with your firm as the seller my wife will not necessarily have to know the value of the dollar or the merchandise sold in this country. I know your firm obliges with the services of interpreters but I wonder if you have one who speaks Swedish?

Awaiting your pleasure, I am

Yours very truly,

IF every husband looked after his wife and his dollars as carefully as this one, there would be fewer bills and installment collectors extant. To be sure, he puts us on our mettle, but we're ready for the bride with a Swedish interpreter on tap, large stocks of attractive merchandise moderately priced, and a strong conviction that

it's smart to be thrifty

There are over 49,000 people who have money on deposit with R. H. Macy and Company, Private Bankers. Their purchases are charged against the deposits, and the balance draws interest at liberal rates.

MACY'S
34TH STREET AND BROADWAY

Entire Contents Copyright 1929, R. H. Macy & Co., Inc.

"PARKLEIGH"
Two-Trouser
SUITS
$39

For the man who wants long-wearing clothes, smart clothes, the Parkleigh Suits at $39 have many points of proven superiority. The tremendous purchasing power of the Gimbel Group brings to you the utmost in value for the money.

Exclusive with Gimbels

GIMBELS MEN'S SHOP ON THE SIXTH FLOOR

Sale of Topcoats
Entire Stock to Go

English and Domestic Topcoats, Raglan and set-in sleeves	$24
100% Camel's Hair Coats, 3 shades—single and double-breasted models	$36
Donegal Tweeds, Coverts and other fine fabrics	$39

MEN'S SHOP—SIXTH FLOOR

GIMBELS
BROADWAY at 33rd PENNsylvania 5100

HOFFMAN PLANS TO BEGIN LIFE ANEW

Asserts Former Wife Deserted Him While He Was in Jail and He Will Not Go Back to Her.

SEEKS CHILDREN'S CUSTODY

Still Dazed by Freedom After Five Years in Cell—Will Go to the Mountains for a Few Weeks.

Still somewhat dazed at his newly acquired freedom, and penniless and homeless, Harry L. Hoffman, who was acquitted Wednesday night of the murder of Mrs. Maude C. Bauer on Staten Island five years ago, smilingly outlined yesterday some of his plans.

His first announcement was that he would not return to his former wife, Mrs. Agnes Keating Hoffman Rankin, who remarried while he was in jail, but who greeted him affectionately when he was acquitted.

"She deserted me while I was in jail," he said, "but more than that, she neglected my children. Certainly, my wife could have taken care of these children. The State was paying her $3 a day and paying her rent. They wanted her as a material witness and she sided with the State against me."

The two children are Mildred, 11 years old, whom Hoffman affectionately calls "Bonney," and Dorothy, 6. Dorothy is now in the Israel Orphan Asylum, but Mildred has been living with her mother. Hoffman said he would immediately bring proceedings to gain their sole custody. He hugged Mildred to his breast yesterday at he talked to reporters and told them of his plans to spend a few weeks in the mountains to regain some of the ninety-odd pounds he lost during his five years in jail.

He smiled continually and spoke softly. He said he still felt shaky, but he thinks that a few weeks in the country will help him regain his former confidence.

"I'm homeless and penniless, and 37 years old," he said, "and I have to start at the most bottomless bottom I can think of. After seeing one lying dog after another take the witness stand against me during all those trials it is true that I am not exactly overflowing with brotherly love and good fellowship for everybody. But I am eager to make a fresh start, and if I can do anything to stop a repetition of such injustice as I have suffered—which is not at all unusual—why, I want to do it."

Hoffman had only the highest words of praise for Samuel Leibowitz, his lawyer, who conducted his defense without pay "because I thought he was getting a rough deal."

He said he could not confirm the report that the Motion Picture Operators' Union, to which he belonged, had a good job awaiting him in a Times Square motion-picture house. Officials of the union were not disposed to discuss the case yesterday and declined to make any comment regarding the job or the steps they took to aid in his defense.

"We may issue a statement later," an official said.

Small Fire in Choate Residence.

Fire was discovered at 7:40 o'clock yesterday morning in the chimney of the five-story brick residence of Mrs. Joseph H. Choate at 8 East Sixty-third Street, by a servant, who summoned fire apparatus. The blaze, which was near the top of the chimney, and was believed to have been caused by a defect in the flue, was quickly extinguished.

BERRY PARK PROGRAM APPROVED BY BOARD

$6,000,000 Outlay This Year Is Ratified, but Problem of Supervision Is Unsettled.

Controller Berry's proposal that the city expend this year $3,000,000 to acquire new park lands and an equal sum for playground sites was formally ratified yesterday by the Board of Estimate, and that body received the thanks and congratulations of representatives of several civic organizations.

On the question of jurisdiction and management of the playgrounds thus to be acquired, despite the Controller's recommendation that all be placed under the control of the Board of Education, it was decided that the park board and representatives of the Board of Education shall confer with Controller Berry today at 2:30 P. M. to work out details of jurisdiction and supervision.

The plan which the Mayor appeared to favor was to leave playgrounds that are contiguous to schools under the supervision of the Board of Education, while independent playgrounds not directly connected with the schools might remain, as the charter now provides, under the Park Department.

Suggestions that a special playgrounds commission be created were not approved by the Mayor.

"What I should like to make clear," he said, "is that this appropriation of $6,000,000 for parks and playgrounds must not be burned up by the creation of an additional unnecessary department, by the appointment of more salaried officials and the saddling of unnecessary expense on the people. What we are trying to do is to consolidate departments and to cut down expenses, not to expand and increase them. We have $6,000,000. Let's spend the money for parks and playgrounds, not for jobs."

BULGARS SHOOT BANDITS.

Group Caught by Police Crossing Yugoslav Frontier.

Wireless to THE NEW YORK TIMES.

SOFIA, Bulgaria, May 23.—A bandit group whose members are all Bulgarian emigrants crossed the Yugoslav-Bulgar frontier a few days ago, hoping to reach Lowetsch, the favorite field of operations for robber bands.

The Bulgarian police, hearing of the attempt, posted sentries on all bridges and pursued the bandits, shooting three.

According to an official statement, the shooting occurred on Bulgarian territory, but the robbers were able to drag themselves fifteen feet across the Yugoslav line before falling dead.

Whether or not the Yugoslav authorities will accept this explanation remains to be seen.

LESS SMALLPOX IN BRITAIN.

General Health of Nation Is "Exceptionally Good," Official Says.

LONDON, May 23.—The prevalence of smallpox in Great Britain is abating, according to an official statement issued tonight, "in view of the misunderstanding of the facts both here and in America."

It says that the outbreak appeared chiefly in South Wales, Durham and Derbyshire, where vaccination was relatively neglected.

The general health of Great Britain is exceptionally good, the statement adds. The total death rate is 11.7 a thousand, that is within .1 per cent of the lowest record, while the infant mortality is sixty-five a thousand births, the lowest ever recorded.

MISSING GIRL FOUND; FLED JEERS AT GARB

Bernice Woods, 13, Who Dropped Good-Bye Notes on Bridge, Went to Godmother.

HURT BY JIBES OF MATES

With Sister, 21, Supporting Her and Another, 16, Child's Clothing Was Shabby.

Childish desperation brought on by a feeling of persecution when school mates laughed at her frayed clothes caused Bernice Woods, 13 years old, of 11 Maple Street, Brooklyn, to pretend sufcide on Wednesday and then run away to join her godmother, Mrs. Jennie Smith, of 306 East Twenty-fifth Street, Manhattan, according to the story the little girl told Police Captain John Ayres of the Missing Persons Bureau yesterday.

Timid and tearful, Bernice sat on the edge of her chair and told Captain Ayres all her worries yesterday afternoon, shortly after she had been found at the corner of Twenty-fifth Street and Second Avenue by Detective Edward Cody. The detective, who had been assigned to hunt for the child after farewell notes, pencilled inside the cover of her school books, had been found on the centre span of Manhattan Bridge on Wednesday afternoon, learned of her whereabouts in a telephone call from Mrs. Smith, who is employed at the Columbia Medical School.

The child was given into the custody of the Brooklyn Children's Society last night and held there temporarily as a juvenile delinquent, pending investigation of her case.

Bernice said her father died four or five years ago and her mother several years before that. Since the father's death, an older sister, Miss Edna Woods, 21 years old, who works as a telephone operator, has been struggling to support Bernice and another sister, Muriel, 16.

Their means being slender, Bernice had to wear clothes that did not evoke the approval of her schoolmates, who made fun of them and also of her.

So, on Wednesday, when she set out to attend Grade 8-A t Public School 92, Rogers Avenue and Robinson Street, she decided that she would not let people hurt her feelings any longer. Instead of going to school, she trudged through the Brooklyn streets, heading for her godmother's home in Manhattan via Manhattan Bridge. On the bridge she left her school books with the two notes, one of which directed the finder to notify her older sister and the other, saying that the spot on the bridge was where she would be last seen.

Bernice admitted to Captain Ayres that she did not intend to jump from the bridge into the river, but that she had wanted her note to convey this meaning so as to throw searchers off her track and to "scare" her sister Edna.

Will Consider Eastman Gift June 4.

Special Cable to THE NEW YORK TIMES.

LONDON, May 23.—Details of Georgee Eastman's $200,000 gift to establish a visiting professorship at Oxford University were announced here tonight. The offer will be considered at a convocation on June 4. The professorship, according to the terms of the gift, is to be held by an American citizen eminent in teaching or research in any branch of university study. He is to be selected by a board representing Oxford University and the Association of American Rhodes Scholars.

M'MURRAY SHIFT DENIED.

Washington Says Envoy at Peking Won't Go to Tokio.

SHANGHAI, May 23 (AP).—The British North China News printed a special Tokio dispatch today stating it had learned that President Hoover was "seriously thinking of appointing John Van A. MacMurray, Minister at Peking, as Ambassador at Tokio."

The dispatch added, however, that there was some doubt as to whether the appointment would go through because of opposition by the Japanese Government.

Special to The New York Times.

WASHINGTON, May 23.—Reports that Mr. MacMurray was under consideration for appointment as Ambassador to Japan were denied here today.

Charles MacVeagh, the present ambassador to Japan, is now here, having submitted his resignation at the close of the Coolidge administration, and he is said not to desire reappointment. The report that Mr. MacMurray would be selected for the post is not a new one, having cropped up previously and been denied each time. Additional reports today that Japan looked upon him with disfavor were declared to be without foundation as far as the State Department knew.

Among those mentioned as possible successors to Mr. MacVeagh are Charles D. Hilles of New York and John W. Garrett of Baltimore, former Minister to Argentina, Venezula and The Netherlands, but there has been no indication from Mr. Hoover as to his intentions in the matter.

Starts Fund for Aged Poet.

Mrs. Bella Zilberman of 425 Riverside Drive announced yesterday that she had started a fund for the maintenance of John H. Titus, 83 years old, who says he is the author of the poem, "The Face on the Barroom Floor." Mrs. Zilberman is a poet and became interested in Titus when she learned of his recent plight in an eviction case. The fund will care for the aged poet and also will be used to establish the authenticity of his authorship of the poem.

AIR MAIL ON WAY TO CANAL.

Plane Flying Longest Route in World Leaves Managua.

By Tropical Radio to THE NEW YORK TIMES.

MANAGUA, May 23.—The first air mail from North America bound for South America left Managua for Panama today in a Sikorsky amphibian plane of the Pan American Airways. Leaving Miami, Fla., on Monday with mail, the plane arrived at Managua yesterday on schedule time from Tela in spite of the heavy tropical downpour and the bad weather which the pilot, Edwin Musick, had to face. United States marine pilots here give great credit to Musick for his successful flight over the Central American jungles under such adverse conditions.

This trip inaugurates the longest air mail service in the world, the route covering 6,000 miles and extending over fifteen countries from Miami to Mollendo, Peru. The Pan American Airways expect to extend the service eventually to link all the South American countries.

The Best Balanced Breakfast

QUICK QUAKER OATS

for 100% mornings

Join the Merchants Association—Help to foster the trade and welfare of New York

FIFTH AVENUE **B. Altman & Co.** 34TH STREET

Telephone: MURray Hill 7000

Semi-Annual Clearance of APPAREL

For Girls and Junior Misses

Commencing Today--

Our entire spring stock of imported and domestic apparel for girls and junior misses will be repriced to effect substantial savings.

GIRLS'

Coats, Ensembles, Dresses,
Sweaters, Skirts

JUNIOR MISSES'

Coats, Ensembles, Dresses,
Tailored Suits, Evening Frocks

GIRLS' AND JUNIOR MISSES' APPAREL—SECOND FLOOR

A Special Sale of

Girls' Woven Sandals

$6.75

In beige leather with interlacing of red, white and beige. *Sizes 2½ to 8.*

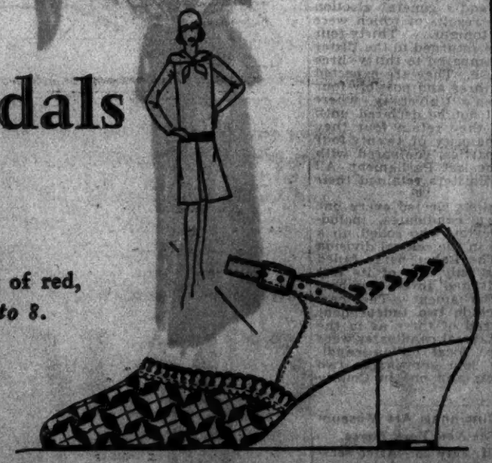

SHOE SALON
SECOND FLOOR

DOBBS

Men's Suits

DOBBS clothes for immediate wear appeal to men of discriminating taste who seek the desirable features of custom-made clothes without the annoyance of frequent fittings.

All woolens employed are from the finest English and Scotch sources, all models are exclusive with Dobbs, and every model is indisputably correct.

Dobbs Single and Double-Breasted Sack Suits $85 and upward

FIFTH AVENUE AT 57th STREET

Dobbs Overcoats May Be Found at All Dobbs Shops

FIFTH AVE. AT 57th — FIFTH AVE. AT 32nd
FIFTH AVE. AT 50th — MADISON AVE. AT 40th
B'WAY AT CORTLANDT

ROOSEVELTS BAG RARE ASIAN PANDA

Kermit Tells at Shanghai of Two Simultaneous Shots Which Got Specimen in Lola.

MONTHS SPENT IN HUNT

Party Went Through India, Tibet and China in Search of Animal in Jungles.

BUSINESS PARTS BROTHERS

Shipping Man Is Coming Here With Panda While Colonel Continues Expedition in Indo-China.

Special Cable to THE NEW YORK TIMES.

SHANGHAI, May 23.—Safely back from strange experiences among the nomadic tribes of Central Asia, Kermit Roosevelt passed through here today en route for home with the skin and skeleton of a giant panda which he is taking to the Field Museum of Chicago, where the unique bear-like animal, known only to the desolate bamboo forests of the high hinterland plateaus of this continent, will be placed on exhibition.

Success crowned what for a time seemed to be a futile hunting trip under the auspices of the Field Museum, undertaken by Kermit and his brother in another chapter of their explorations of little-visited corners of the earth.

Hunted Long in Vain.

Journeying overland from Rangoon through Burmah and thence across the southwestern top of China into Tibet, scouring mountains, valleys and snow-clad highlands in quest of the beast which lured them on their dangerous sporting mission, the Roosevelt party after weeks of fruitless tracking despaired of sighting, much less shooting, a giant panda. They turned toward China once more from Tibet, and in what is known as the independent Lola country, a tiny State bordering on Tibet and China adjacent to Szechuan Province, they found their quarry.

Now, nearly six months from the time they departed with Kashmir guides and carriers from the familiar hill country, Kermit, with the spoils of the chase, is en route for America, while Colonel Roosevelt will remain at Saigon for several weeks to continue the hunting expedition in less sequestered tracts, where in a month or so he plans to complete his assignment and proceed to America.

"I would be with him yet if my partner had not got hold of me and dragged me back to work," Kermit remarked at tiffin today. "My brother is remaining at Saigon with Suydam Cutting. The other foreign member of the party, Herbert Stevens, a bird specialist, is coming out via Szechuan and the Yangtse River. He is now about at Chengtu and should reach here in a few weeks."

Kermit Roosevelt is head of the steamship lines bearing his name. The Field Museum requested the Roosevelts to bring a giant panda, of which it is said no specimens ever before were captured or shot by a white man. Discussing his trip, Mr. Roosevelt said:

"We left Shamo Village, Burmah, on the border of China on December 20. My brother, Cutting and myself, together with the Kashmir carriers, went by mule train overland to Yunnan, thence into Tibet, where for weeks we wandered in search of the giant panda. But we were unsuccessful, days of tracking getting us nowhere. Finally we turned west and southward again, reaching the border of China in Szechuan Province, and thence went south through the independent Lola country. Here, one morning following a rather heavy snowfall we found panda tracks.

Both Fired Simultaneously.

"We were extremely lucky, as a matter of fact, for after only four hours of tracking we discovered the beast taking its noonday siesta. My brother and I approached carefully, fired simultaneously and got him. The Lola runners with us refused to bring the animal into their village. It seems the giant panda is a sort of minor deity among them. It was amusing later to find they had called in a priest who conducted rites to purify the tribe and drive off avenging spirits. The Lola people never harm the panda. Most of those we met never had seen one.

"The beast was a beautiful specimen, weighing more than 200 pounds and measuring neearly seven feet in length. It had a thick coat of fur with black and white splotches, and a white head with black "eyeglasses," a black fringe of hair around the eyes. The animal is believed to belong to the bear family but, unlike bears, never hibernates and, furthermore, has forty-two teeth instead of forty. Otherwise, it is similar to the bear species.

"The panda lives exclusively on bamboo shoots, which are amply provided in its native haunts, which are the high altitudes, ranging from 8,000 to 14,000 feet. It always stays among thick bamboo forests and is very fond of honey. Its habits are bearlike, but scientists determine from this specimen that it has a definite classification."

He described the Lolas as amiable people, similar to the American Indians in many ways. Although the country through which the party walked for hundreds of miles is one of the wildest parts of Asia and is infested with bandits, Mr. Roosevelt said he had not met trouble of any kind and that the peoples everywhere were most friendly and cordial.

"When we entered the Lola country," he said, "the chief of the first village entertained us, and when we left he sent his son along to assure us safe conduct as far as the next village. In this manner we were carried through this tiny friendly state, much to the amazement of the Chinese when we told the tale of our experience on returning to this country."

Mr. Roosevelt said he was writing a book on their experiences, collaborating with his brother. He is aboard the steamer President McKinley, which is scheduled to arrive at San Francisco on June 12. Thence he will proceed to Chicago and then go to his home in New York.

New Stamp to Commemorate Incandescent Lamp Jubilee

Special to The New York Times.

WASHINGTON, May 23.—Postmaster General Brown announced today that the department would shortly issue a new 2-cent postage stamp to commemorate the fiftieth anniversary of the production of the first incandescent lamp invented by Thomas Edison.

The stamp will be the same size as the standard 2-cent stamp and will be printed in red ink. It will show the original lamp with issuing rays of light. Above the lamp will be a ribbon with the words "Edison's First Lamp."

In the upper corners will be ribbon scrolls with "1879" at the left and "1929" at the right. On either side of the lamp there will appear the inscription: "Electric Light's Golden Jubilee."

The stamp will be placed on sale June 5, at Menlo Park, N. J., and soon afterward at other postoffices.

PRESIDENT RECEIVES ITALIAN-AMERICANS

Hoover Hears Defenders of the Constitution Decry 'Dual Allegiance' Propaganda.

Special to The New York Times.

WASHINGTON, May 23.—President Hoover today received officers of the Defenders of the Constitution, an organization composed of American citizens of Italian extraction. The delegation was headed by Dr. Charles Fama of New York City, and included the Rev. Dominick Porfirio of Rochester, the Rev. Antonio Hangano of the Colgate Divinity School and Hyman Rothart.

Explaining to the President the purposes of the Defenders of the Constitution, Dr. Fama said:

"Our organization consists of American citizens of Italian extraction delegated to the assimilation and Americanization of our immigrants. Its guiding principle is to include in our new citizens the idea of 'one country, one flag, one allegiance,' and to discourage, as well as actively combat, the terror of un-American agents directed from abroad to the naturalization of foreign-born.

"Recent events have reflected the need for such organization as ours among naturalized Italians and newly arrived immigrants. For several years an anti-American group dominated by ideas alien to our constitutional form of government has been spreading dissension among our people. They have terrorized and incited hatreds among 4,000,000 Italians living in the United States.

"Their un-American purpose is to establish a foreign colony in our midst that will be pledged to a dual allegiance. Their aim is to set up in America a system of society and government which obviously has no place in this democracy.

"We do not question the right of other countries to have whatever form of government they desire, but the Defenders of the Constitution do challenge the propriety of propaganda and persecution designed to break down American principles of government."

FLOOD CONTRACTS HELD UP

Good to Discuss Control Project First With Hoover.

WASHINGTON, May 23 (AP).—Letting of contracts for the $44,000,000 flood control project in Mississippi and in New Madrid County, Mo., will be postponed until Secretary Good of the War Department has discussed with President Hoover the representations which have been made against certain phases of the project.

Major General Jadwin, chief of army engineers, conferred with Secretary Good late this afternoon, after which the Secretary said that he would have to take the matter up with the President.

Senator Hawes, Democrat, Missouri, has been leading opposition to the Jadwin plan covering erection of the proposed set-back levee.

GEYSER-WATER

With its Natural Minerals

QUICK RELIEF

for Hot, Oppressed Feeling after Eating

Delicious, Sparkling, Refreshing. Obtainable wherever Bottled Mineral Waters are Sold or Served.

Free Booklet mailed by Saratoga State Waters Corp., Saratoga Springs, N. Y.

[OTHER MACY NEWS ON PAGES 6 AND 7]

Scotch pull-over with shadowy stripes. Blue, red, maize. $6.94.

Fine French lisle with stripes, ages 6 to 14. Exquisitely soft $2.74.

Three little sweaters from Vienna, in beige, white, green, blue or peach. Coat, or slip-on. Left to right, priced $3.69, $6.94, and $4.64.

Whitbey, designed for Macy's. Beige, blue, green, maize. $5.94.

German silk and wool —maize, peach, white, green or blue. $4.64.

Sweaters Aged 6 to 16

Come from London, Paris, Vienna and Berlin—*and meet at Macy's*

"Mackeggie Juniors", plain, with V or crew necks beautifully made. Maize, green, blue or white. Crew necks, $5.94; V-necks, $7.44.

German silk and wool sweaters, ages 8 to 16, in stripes and very effective colors. $4.64.

"Mackeggie Junior" from Scotland, with striped lower half and plain top, at $7.44.

Another French lisle —plain—in orchid, flesh-blue, green gold or white, at $2.74.

Sleeveless, with a sun back—maize, chartreuse, blue, white. In sizes 8 to 16, $2.34.

Of course they're foreign-born—but they will adapt themselves nicely to the cosmopolitan smartness of young New Yorkers. There are slip-overs and cardigans—soft plain shades and vivid colorings—sensible warm sleeves and no sleeves at all—and they are all priced so modestly that two, or half a dozen, are no strain on the Summer budget.

MACY'S

34th STREET AND BROADWAY

A Well-Known Actress Wears the Original of this Pajama Suit

WE have reproduced the smart pajama ensemble worn so charmingly by a certain actress in a certain current play. Jacket and wide trousers of silk moire and a sleeveless tuck-in blouse of crepe de chine. In these lovely color combinations: French blue and salmon (like the original) Chinese red, bonny blue, Nile and chartreuse. $32.75.

NEGLIGEE DEPARTMENT
Third Floor, West Building

MACY'S

34th STREET & BROADWAY

CONNOLLY WEALTH FIGURES IN APPEAL

State's Case Hinged on Source of Former Queens Head's Fortune, Says Buckner.

DECISION IS RESERVED

Court Tells Prosecutor His Facts Are Equally Consistent With Guilt or Innocence.

The personal wealth of Borough President Maurice E. Connolly of Queens and his relations with other members of the Queens "sewer ring" were the principal points taken up yesterday by Special Prosecutor Emory R. Buckner in his argument before the Appellate Division in Brooklyn opposing Connolly's appeal from his conviction of conspiracy to defraud the city on sewer contracts. The court reserved decision.

Max D. Steuer, representing Connolly, and John C. Walt, counsel for Frederick Seely, former design engineer in the Queens Sewer Bureau, began on Wednesday the arguments for new trials. Connolly and Seely were convicted on Oct. 17, last, and each was sentenced to one year in jail and fined $500.

The appeals were based on the contention that judicial errors had been made in limiting the defendants jointly instead of individually to five peremptory challenges of talesmen, and in admitting evidence concerning Connolly's personal wealth. Mr. Steuer also argued that there was no evidence to link the former Borough President with the late John M. Phillips.

The State's case, Mr. Buckner argued yesterday, hinged principally on the source of Connolly's wealth. The excessive prices charged for sewer pipe clearly showed that somebody was reaping huge profits, he declared, and Connolly's wealth appeared to be all out of proportion to his salary. To a question from President Justice Lazansky as to what connection existed between Phillips and Connolly, the prosecutor replied: "The specifications that were prepared for sewers tended to preclude others than those wanted by Phillips. Phillips alone made the precast pipe."

"Could it be made elsewhere?" asked Justice Kapper. "Yes," replied Mr. Buckner. "I don't get the force of that," the Justice said.

"They knew they could not sell that sort of pipe in Queens and they kept away from there," Mr. Buckner said.

"About everything you have mentioned so far is equally consistent with innocence as with guilt," Justice Kapper pointed out.

"Why did contractors generally sell sewer pipe all over, except in Queens, and leave that borough severely alone?" asked Mr. Buckner. "The jury answered that question."

Referring to Seely, Mr. Buckner cited the McGovern contracts to show that the design engineer "did whatever Phillips told him to do."

Justice Young asked if the question of Connolly's finance was taken up on cross-examination.

"Mr. Steuer and I asked Connolly no questions on that subject," Mr. Buckner replied. "Mr. Steuer refrained from it and to me the evidence as it stood on that point was satisfactory."

Mr. Steuer retorted that Justice Tompkins, who tried the defendants, had every intention of throwing the whole case out of court until the testimony concerning Connolly's wealth was introduced.

DIRECTORS TESTIFY FERRARI DUPED THEM

Continued from Page 1, Column 1.

and later of the City Trust Company through his friendship with Judge Francis X. Mancuso, chairman of the board, told of his futile efforts to get real information and of the constant assurances that the bank was all right. He testified that he held the title of vice president, but never performed any functions in connection with the office.

"Never in all my period as a director, and I attended almost all the meetings," he said, "have I ever seen any letter from the Bank Department."

He referred specifically to a disciplinary letter sent after the November, 1927, examination. The minute book contained this reference:

"Upon resolution unanimously approved the president was authorized to convey to the Superintendent of Banks the thanks of the board of directors of the Harlem Bank of Commerce for the suggestions and recommendations contained in his letter of Feb. 18, 1928, and to further assure said Superintendent of Banks that such recommendations and suggestions contained in his letter be abided by and followed out and that any violations of the banking law would be hereafter eliminated."

"Do you ever recall any such letter or action?"

"I never recall any such action," Dr. Saphir replied, as did the other directors who followed him.

Never Heard Loans Mentioned.

A long list of loans was read and Dr. Saphir said he had never heard them mentioned at a directors' meeting. These included one to Beniamino Gigli, the opera singer.

"No, I am sure I would remember that," he replied, "because when a man makes $500,000 a year in opera he would not need a loan. I thought he was a depositor."

"You had confidence in Mr. Ferrari?" Mr. Moses asked.

"So would you if you knew him," the witness replied.

Dr. Saphir testified that Ferrari arranged to sell him stock in a voting trust in the Prudential Bank.

"Did any one ever tell you that a voting trust in bank stock is prohibited by law?"

"No, sir."

"Did you know they were void?"

"No, sir."

Dr. Saphir paid $9,570 for the stock and never received it, his canceled checked came back unendorsed and it was not until after Ferrari's death that he received a substitute stock in a holding company after Judge Mancuso had interceded to get him his certificates.

Dr. Benjamin T. Tilton of 772 Madison Avenue testified that Ferrari's death was due to a "burst appendix" after he delayed a day in going to the hospital though advised to go immediately. Ferrari died soon after the emergency operation.

H. Warren Hubbard, Tammany leader and former Sheriff, recently appointed Deputy Commissioner of Public Works, told of receiving a $4,000 salary as manager of the Murray Hill branch. He said that he spent at least five hours a day at the bank, although a member of the Board of Assessors at the time.

He said that he was not allowed to pass on loans of more than $500. He too had never seen the disciplinary letter nor had he heard of any of the large loans shown on the books of the bank. He did not remain through all the directors' meetings, he said, because the directors stayed late, waiting for Ferrari to leave, and he had to be at his club as a district leader.

"Did you ever hear of any gifts from Ferrari to Warder?"

"Never until after the bank closed and since then I have heard so much my brain is in a whirl." Clasping and unclasping his hands or twirling his eyeglasses on a black ribbon Mr. Hubbard told of the events after Ferrari's death when he was called out of bed by Judge Mancuso at 3 o'clock in the morning and of his protest:

"What's the rush?"

"Did Mr. Warder say the bank was solvent?"

"Yes, he did."

Got City and State Deposits.

"Did Ferrari ever ask you to obtain city money?"

"Yes, he did, and I got city money, State money and State insurance department money. I saw Controller Tremaine, Controller Flynn of the city and Insurance Superintendent James A. Beha." City deposits, Mr. Hubbard said, were as high as $75,000, the State deposit was about $25,000 and the insurance department about $15,000.

Hyman H. Butler invested $48,000 in City Trust stock and was elected a director without his knowledge he testified. The only meeting he attended as a director was spent in discussing Christmas presents for the employes.

Bernard K. Marcus, president of the Bank of the United States, told of the all-night meeting at the home of Bank Superintendent Warder and in the office of Bernard Flashnick at which he was urged to buy the bank. He said he went to Warder's home in response to a telephone message to come on an "urgent matter." Warder told him, he said, that the sale agreement would be a good thing and that the transaction was a safe one.

Judge Mancuso told of being called out of bed to go to Mr. Warder's home the night of Ferrari's death and that Italo Falbo was at his door in Ferrari's car by the time he got dressed. He told of his protests at the precipitate action to sell the bank and was informed by "either Di Paola (Anthony Di Paola, the treasurer) or Warder that 'maybe things may not be as you believe.'"

He told of how the discussion swung from a consideration of a plan to get emergency funds if a run developed to talk of an out, and, out sale of the bank.

"I said that sounds good," Judge Mancuso said regarding one offer, and he was asked:

"Why did you say that if you thought the bank was sound?"

"Well, Warder said it was a good proposition and we ought to take it."

"But you were an officer of the bank, weren't you and Mr. Warder had never been a practical banker?"

"No, but his examiners had been there twice a year."

Judge Mancuso was asked why if he thought it a bad idea to sell the bank he had not exerted his authority as head of the bank.

"I was not head of the bank. I was only chairman of the board."

"Who was head if not you?"

"I suppose the executive vice president."

"Which one?"

"Well, Mr. Di Paola then."

"The cashier?"

Not Active, Mancuso Says.

"I told Warder I was not active in the bank."

Mr. Pollak brought out that at midnight Judge Mancuso had no idea of selling the bank, at 3 o'clock he had stopped protesting and at 3:30 o'clock, "you were actually negotiating for the sale?"

"No, not yet, we had no stenographer."

The bank directors interrupted negotiations, Judge Mancuso said, to go to breakfast and then returned to take up the second plan.

"You say this was a meeting of the board of directors? Were there any minutes taken?"

"Yes, I think so."

"Take a look at the minute book and see if there are any there?"

"No, there are none there."

Mr. Pollak brought out that there were several persons in the room who were not members of the board of directors, and he said:

"You don't mean you really had a directors' meeting?"

"Yes, oh, yes I do. We had a meeting."

"Where are the minutes?"

"Di Paola must have them."

Mr. Pollak brought out that Ferrari had told Judge Mancuso of an order of $350 a share for the bank, but was holding out for $400 three months before his death. The offer of Dr. Giannini was for book value plus 4½ per cent on deposits.

"You were prepared to sign the sales agreement, Judge?"

"Yes, I was."

"Didn't any one say: 'What is the Superintendent of Banks doing here that he wants to sell out our bank in such ungodly haste?'"

"No."

Signed Report in Haste.

Leonard Rose, a director, identified his signature on a report of the bank's condition filed in Albany, but said that the paper was rushed to him with the notary's seal already affixed and that he did not know what it was.

"I knew it was not right, but being as it was an emergency, I figured the others knew what was done."

"Was there any reason why you couldn't exercise individual judgment? Were you under any obligation to Ferrari that you had to sign when he told you to?"

"No, I had faith in Ferrari."

His faith was such that he paid $11,000 for more City Trust stock and received a certificate for Citrusco stock, which Ferrari assured him was a bank holding company. He refused to accept it, but never got his money back and there was read into the record a statement from Albany that no such corporation is on file there, although Rose was sure that it was a New York company.

Another Ferrari concern of dubious existence is the Ferraffan Development Corporation, of which Ferrari's chauffeur was unwittingly president. At any rate, he was shown a check for $77,000 made out to bearer on Oct. 29, 1927, bearing what purported to be his signature and endorsement as president. Signatures and endorsement were spelled differently and Halloran testified that he had never seen the check before and that the signatures were not his.

William M. Bailey, a Brooklyn contractor, told of his protests at the meeting after Ferrari's death of the plan to sell the bank.

"I could not understand," he said, "how this man could force us to sell the bank. Then I was told that he was the Bank Commissioner. That was the first time I knew it."

He too signed an examination report on the assurance that bank examiners had found it all right, although he had not made the examination attested by his signature.

Salvatore Soracci, a real estate dealer, who had $220,000 on deposit in the bank when it failed, was another who signed the directors' report of condition. He protested at signing it without knowing what was in the paper but was silenced as had been the others by the information that the report had to go that night and that it had taken a week to get the facts which he could not possibly do alone. He signed with the assurance that the other two directors had made the examination.

Francis S. Paterno, real estate dealer, but not a member of the Paterno Brothers firm which rented the apartment to Bank Superintendent Warder, was asked:

"You were a director of the City Trust?"

"Unfortunately, yes," he replied.

His experiences, as well as those of Benjamin E. Weeks, were similar to those of other directors. Any questions which arose in his mind were overridden with the information that the action had the approval of the bank department.

Public hearings were adjourned until Monday.

LANCIA HEARING POSTPONED.

Put Off Till Wednesday—Warder Sought Delay.

The hearing before Federal Referee Henry K. Davis, 140 Nassau Street, into the bankruptcy of the Lancia Motors of America, Inc., and Michael F. Longo, scheduled for yesterday morning at which former State Superintendent of Banks Frank H. Warder was to testify, was adjourned to next Wednesday morning.

Mr. Warder was the first of the witnesses to arrive for the hearing. The adjournment was granted by Referee Davis at the request of Joseph K. Guerin, associated with Saul S. Myers, attorney for the receivers. In explaining the request for adjournment, Mr. Guerin read into the record the following:

"The situation is this: In reference to Mr. Warder, we are going to apply for adjournment of his examination until Friday, May 31. Mr. Warder informed us he wanted to take his daughter, Virginia, away for a few days and we want to be as courteous as possible.

"With reference to the other witnesses we ask for an adjournment of their examinations until Wednesday, May 29. We want an opportunity to collect information from the State Banking Department so that our examination can be just so much more intelligent."

Mr. Guerin informed the Referee that Mr. Myers had conferred with Federal Judge Knox and as a result it was decided to postpone the proceedings. It was also explained that Morsland Commissioner Moses thought it would help his proceedings if the examination of Mr. Warder before Referee Davis was adjourned.

Other witnesses who appeared and were directed to report Wednesday were:

ALEXANDER FINKUS, 3,000 Jamaica Avenue, Astoria; an assistant controller in the Wall Street branch of the Bank of America.

HARRY CONNELLY, 614 West 137th Street; also of the Bank of America.

AUGUST KENDANO, 1,866 East Twenty-sixth Street, Brooklyn, of the Clarie Street (Brooklyn) branch of the Bank of America.

CHARLES J. ROCKMORE, a former director of the City Trust Company.

GENNARO ASCIONE, a director of the Federal Securities Corporation and a Customs House broker at 29 Broadway.

HARRY B. HAGG of Plainfield, N. J.

FRANK A. RAPPEL, 48-A Seventy-fourth Street, Brooklyn, an assistant controller at the Bank of America.

J. VINCENT LABATE, president of the Federal Securities Corporation.

HUMBERT FUGAZY, sports promoter.

CHARLES ARNOLD, a diamond merchant who testified at the Moreland hearing to the delivery of rugs to the Warder apartment.

WILLIAM BAILEY, a building contractor of Brooklyn.

FORTUNO GALLO, the opera impresario.

TEAMSTERS STRIKE URGED.

Eighteen Locals to Vote Monday on Sympathetic Walkout.

A general meeting of eighteen locals of teamsters affiliated with the International Brotherhood of Teamsters will be held Monday night at Beethoven Hall, 210 Fifth Street, to vote on calling strikes of other locals in sympathy with the strike of building material chauffeurs who have been out since May 1, it was announced yesterday by Michael J. Casbal, president of the Teamsters Joint Council.

Martin Lacey, head of the Local 816, haulers of building material, said that 2,000 men are on strike but that it is hoped to swell this number to 15,000 if the other locals join the walkout. Such action, if successful, would bring building in New York to a standstill, for it would halt the delivery of sand, ashes, terra cotta and brick.

The Building Material Dealers Association has refused to recognize the striking chauffeurs and has manned many of the trucks with its own men.

ARNOLD CONSTABLE
FIFTH AVENUE AT 40m. STREET

AN OUTSTANDING CLOTHING EVENT!

$40 and $45
MEN'S SUITS

Now $29.50
(One and Two Trousers)

There are Rochester-tailored Suits in this offering and Suits by makers famous throughout the country. There isn't a suit included that was ever intended to sell at this price . . . not a suit worth less than $40 . . . and most of them were priced at $45! Seldom have we seen clothing value to equal this . . . seldom such quality! And variety? Nearly every pattern and shade that's smart, new. New grays . . . brighter blues and Navy blues . . . the favored browns and tans, as well as oxford grays. Unfinished worsteds . . . fine cassimeres . . . cheviots . . . herringbone mixtures . . . single-breasted or double-breasted . . . 2 button or 3 button models.

Small Charge for Alterations

Men's Clothing—Second Floor

$40 to $45 TOPCOATS, Now $26.50

ARNOLD CONSTABLE
FIFTH AVENUE AT 40m STREET

MEN — —
How Many Shirts Will You Need This Summer . . . ?

Annual Summer Sale

$2.50 — $3.50 and $4

MEN'S SHIRTS

$1.95 Buy 4 for $7.50!

[2 Collars to Match — Collar Attached and Neckband Styles]

Our annual Sale—an occasion for shirt replenishment not to be missed . . . for in this tremendous Shirt Event, you are being offered savings that make it wise economy to lay in a supply for many months to come.

Thousands of Shirts to choose from . . . including the famous Imperial Shirts (Troy-Tailored) . . . Every shirt is carefully cut . . . meticulously sewn . . . and tailored to the Arnold Constable Standard. None but the finer fabrics went into their making . . . none but painstaking workmanship . . . and variety is so diversified—you're *sure* to find the shirt you want. White and Colored Oxfords, Imported White Madras, English White Broadcloth, Colored Broadcloth, Striped Broadcloth.

Sizes 13½ to 17½

Men's Furnishings—Street Floor

STERN BROTHERS
FIFTY-SIXTH TO FIFTY-SEVENTH STREETS OF FIFTH AVENUE

Bridal Gown, Vogue Pattern 3328. Made from 5½ yards Bridal Satin, at 4.95 yard.

This Lovely Bridal Gown Can Be Made For Less Than 30.00

BRIDAL SATIN
IN THE SMART OFF-WHITES

4.95 *yd.*

THE modern bride doesn't patiently stitch the contents of a hope chest, but she can make an exquisite bridal gown — because the simplest are the smartest when the fabric is as rich and softly gleaming as this!

IVORY CREME EGGSHELL
CAFE AU LAIT BLUSH

Make Your Trousseau Underthings and Negligees of This Fine

CREPE-BACK WASHABLE SATIN

2.95 *yd.*

WHITE CREME EGGSHELL NEPTUNE
NILE PINK ORCHID DIADEM

SILK SECTION—FOURTH FLOOR

Save your hair!
USE TYROMA

There are no longer many excuses for getting bald, or appearing in public with head and clothing covered with Dandruff.
Get a jar of Tyroma today at any drug or department store.

Money Cheerfully Refunded If You Are Not Satisfied
This Effective Scientific Rem-edy for DANDRUFF and LOSS OF HAIR was awarded grand prizes and medals at both Liege and Paris expositions.
If the dealer in your section doesn't stock TYROMA, one dollar will bring a jar to your home by parcel post.
STROBAK LABORATORIES
19 GREENE STREET NEW YORK

The New York Times is the only New York newspaper listing apartments to let (in the classified columns) according to number of rooms available.—Advt.

ASKS RESERVE BOARD FOR CREDIT PROGRAM

Senator Thomas of Oklahoma Also Offers Bill Limiting Interest Rates.

BROOKHART HAS ROADS BILL

Proposes to Issue $2,000,000,000 of Paper Money and Build 25,000 Miles of Highways.

Special to The New York Times.

WASHINGTON, May 23.—Recent credit developments and the Federal Reserve Board's position regarding brokers' loans were the subject of a resolution Senator Thomas of Oklahoma offered in the Senate today calling upon the board to disclose what it is doing about the credit situation, and a bill he offered fixing interstate interest rates.

At the same time, Senator Brookhart, of Iowa, introduced a bill providing for a national highway network of 25,000 miles, to be financed by a $2,000,000,000 issue of Treasury notes which he indicated would simultaneously deal with both the financial situation and possible railroad rate changes arising from the O'Fallon decision.

The resolution proposed by Senator Thomas was as follows:

Whereas the existing unsettled conditions relating to interest rates and credits is causing widespread criticism and great damage to the country; therefore, be it

Resolved, That the Federal Reserve Board is hereby directed to advise the Senate what action it has taken or proposed to take to remedy such situation.

The bill introduced by Senator Thomas would fix the legal rate and maximum rates of interest on contracts between residents of different States. Section One of the bill is as follows:

"The legal rate of interest shall not exceed six (6) per cent per annum in the absence of any contract as to the rate of interest, and by contract parties may agree upon any rate not to exceed ten (10) per cent per annum. Said rates of six (6) and ten (10) per cent shall be respectively the legal rate and the maximum contract rates of interest; provided, that the provisions of this section shall apply only to contracts made between persons, firms, associations and corporations when residents of different States."

The receiving or charging of a greater rate of interest than this, is, in the second section of the bill, deemed a forfeiture of twice the amount of interest agreed to in the debt. The person by whom an excessive rate of interest has been paid may recover for twice the entire amount of interest in an action brought within two years of maturity of the contract.

Senator Brookhart declared in introducing his bill that the credit situation and the O'Fallon decision "are ominous events, especially to agriculture." High rates of interest paid for credit, he said, are conclusive proof that there is not enough money in the country.

While not himself placing that construction on the case, Senator Brookhart said that the O'Fallon decision may mean a railroad rate increase of $2,000,000,000. He said that he feels Congress has the power to amend the law so as to change the method of valuation outlined in the decision.

After quoting Henry Ford to the effect that the government can finance itself by issuing United States notes, or "greenbacks," Senator Brookhart said that his bill would inaugurate a nation-wide highway system, covering 25,000 miles, built strong enough to carry truck trains and costing about $80,000 a mile. United States notes up to $2,000,000,000 would be issued to provide funds for the program, and would be redeemed within twenty or thirty years by a system of licenses or tolls.

"If the railroad rates are to be increased, we especially need a system of roads of this kind and need it now," the Iowa Senator declared.

"The bill would provide more money, which the country needs, and tend to reduce railroad rates. Not only will it provide a competitive transportation system, but it will to some extent bring down interest rates that have been built up by the financial crowd in New York."

By the terms of the Brookhart bill the Secretary of Agriculture, through the Bureau of Public Roads, is authorized and directed to establish, construct, maintain, improve and regulate national highways on the following routes:

1. From a point on the Great Lakes to a point on the Pacific Ocean, in the State of Oregon.
2. From Portland, Me., to Seattle, Wash., by way of Chicago.
3. From Boston, Mass., to San Francisco, Cal., by way of St. Louis, Mo.
4. From New York to Los Angeles, Cal.
5. From Washington, D. C., via Richmond, Va., through the States of Tennessee and Arkansas, to a point in the State of Oklahoma.
6. From New York to Jacksonville, Fla., following near the coast of the Atlantic Ocean so far as practicable, and from a point on such route near Jacksonville to Brownsville, Texas, following near the coast of the Gulf of Mexico as far as practicable, with a branch line south through the State of Florida.
7. From the Western terminal of route numbered "1" to Los Angeles, Cal., following the coast of the Pacific Ocean as far as practicable.
8. From a point not less than ten or more than twenty miles from the capital of each State to the most accessible main national highway.

Numbers 2, 3, 4 and 6 would be connected with the national capital.

BOARD FAILS TO ACT ON BANK RATE RISE

Reserve Body Meets at Capital but Announces No Change in Stand Against Increase.

Special to The New York Times.

WASHINGTON, May 23.—The Federal Reserve Board met here today, with Secretary Mellon as chairman ex officio presiding, and adjourned without announcing any change in its policy against an increase in rediscount rates. Unconfirmed reports were current that Mr. Mellon had cast the deciding vote, and had turned the scale in favor of those members who felt that it at least would be the wiser course to wait out the stock market for a while longer before taking definite action.

As the directors of the Reserve Bank of New York were meeting simultaneously and it had been reported that the New York bank would seek permission to increase its rate from 5 to 6 per cent, the outcome of the Reserve Board meeting was awaited with great interest. A flood of inquiries were received at the Treasury Department while the board was in session, but all efforts to obtain any definite information about what took place in the meeting room were futile.

On Capitol Hill interest was revived when Senator Thomas of Oklahoma submitted a resolution asserting that the unsettled condition relating to interest rates and credit was causing criticism and great damage to the country, and asking that the Reserve Board inform the Senate of its plan to meet the situation.

Secretary Mellon refused to comment on reports that the board was divided three to three on the question of rediscount increases by the Reserve Banks, thus putting him in the position of holding the balance of power. Governor Young of the Reserve Board hurried to his office, upon leaving the board meeting, and waved aside those who sought to interview him. The only announcement came from the board's secretary, who said there would be no statement today.

The reports concerning an even division in the board and the rumored attitude of Secretary Mellon have been persistent of late, but it has been impossible to determine whether there is any substance to them. It is generally accepted that Vice Governor Platt of the board favors discount increases, but the attitude of the other members has been carefully guarded.

When the board adjourned today the uncertainty was put over until tomorrow, as the directors of the Chicago Reserve Bank, who are said to have desired an increase in the discount rate to 6 per cent for six weeks or more, will meet again in regular session.

Following the visit here yesterday of George L. Harrison, Governor, and Gates W. McGarrah, chairman of the Board of the New York Reserve Bank, it had generally been expected that the way was being paved for approval of a request by the New York bank for an increase in the rediscount rate. But today the members would not say whether the New York directors had made such a request.

The policy pursued by the board by making public on Tuesday a memorandum by the Federal Reserve Advisory Council recommending that banks be permitted to increase their rates if they desired and then withholding any further information of its attitude, has at least served to leave the speculative operators on the Stock Exchange in a quandary as to what next to expect. So far as could be learned here, not the slightest information of an official character has slipped out to indicate whether the Chicago bank will receive permission to increase its rate if it makes such a request tomorrow. In some quarters such a development was considered logical, the opinion being expressed that more might be gained in the board's efforts to liquidate brokers' loans by having a mid-Western bank take the lead and leaving the New York rate at its present level, at least for another week.

Among officials who were willing to discuss the situation informally opinion was divided. Those who favor an increase take the position that nothing definite will be accomplished if the board merely continues its policy of "threatening" the stock market by making public a "warning" statement such as that contained in the memorandum of the Reserve Council and then withholds further action. They feel that such a course simply will cause sudden breaks in the stock market, such as that of yesterday, to be followed by a stiffening of security prices and another upward trend in brokers' loans, when it becomes apparent that nothing more drastic is to follow.

Members of the board who are opposed to discount increases, however, are said to hold that a gradual liquidation is bound to come without discount rate increases, from the combined effect of the Reserve Board's policy in cautioning Reserve banks, and other factors, such as the necessity for the absorption of great issues of new stocks and bonds, which is to be faced during the next few weeks.

Authorities who have watched the stock market expressed the opinion today that the break in prices yesterday was the result of a number of factors, among them uncertainty as to the discount rate and the fact that the stock market is overweighted and has too many securities to absorb.

In the latter connection it was said that probably about $1,000,000,000 would be required within the next thirty days to finance new stock and bond issues. It was pointed out, for instance, that the United States Steel Corporation had issued stock rights which would permit stockholders to buy new stock at $140, the money to be used in the retirement of bonded indebtedness. This operation alone, it was said, would require about $300,000,000.

That it would be logical for the Reserve banks to raise the discount rate by 1 per cent and bring the Reserve Bank rate in closer harmony with open market rates was admitted even by some of those who were reported as opposed to such a course. In some quarters the opinion was expressed that action to increase discount rates might be held off at least for another week in order to give Great Britain and other foreign countries ample opportunity to prepare for such a change in policy. The British rate is now 5½ per cent and it generally is believed that the Bank of England would raise its rate if the New York Bank took such action, in order to do what it could to avert the further flow of gold to this country.

STOCKS DRIVEN UP BY VIGOROUS RALLY

Continued from Page 1, Column 6.

who had sold the market short on the day before, decided, as a prudent course, to cover their commitments before the day was over on the theory that if the Reserve Bank directors did not increase the rediscount rate a resumption of the advance was almost certain. The other explanation was that investment trusts, speculative capitalists and the rank and file of traders had suddenly come to the conclusion that stocks, at the levels at which they were holding after the perpendicular decline of Wednesday, were attractive. Whatever the reason, the market shook off its nervousness and began to advance rapidly, while floor brokers found themselves overtaxed almost to the same extent as they were on Wednesday when the selling movement was at its height.

The following table shows the high, low and last prices and the net gains of the leading issues yesterday:

	High.	Low.	Close.	Gain.
Air Reduction	124½	120¼	124½	4½
Allied Chem & Dye	285½	280	285	8
American Can	135	130⅝	134½	4¾
Amer & Foreign Pwr	104	99	103¾	6
Amer Power & Light	109½	105	109	4
Amer Water Works	95⅞	85½	92⅝	1⅝
Anaconda Copper	104⅝	102½	103⅝	2⅜
Bethlehem Steel	100½	97½	100½	2⅜
Borg Warner	129	124	128	4½
Chrysler Corp	74	73	73⅝	1⅝
Columbia Graphophone	70⅜	67¼	70½	1⅞
Comm.nwealth Power	162¼	151½	160	8¾
Cons Gas N Y	115	109	115	4½
Curtiss Aero	156½	151½	154½	4⅜
Elec Auto Lite	153	150	154	3¾
Fleischmann Co	74½	72	74½	3¾
Gen Electric	278¾	273¾	276¾	2¼
Gen Motors	76½	73⅝	76	2⅜
Gold Dust	50½	49⅝	50	⅜
Inter Tel & Tel, new	64¼	61¼	63⅞	2¼
Nat Cash Register	115	109	115	6
N Y Central	187⅞	185	187½	4½
Packard Motor	142⅜	137	142⅜	7⅜
Radio Corp	93¼	91⅞	93¼	4
St Joseph Lead	69	65½	68	4
St L Southwestern	90⅜	87	90⅜	1⅜
Sears Roebuck	155⅞	150¼	154⅝	3¼
Sparks Withington	257	245¾	257	7
Spiegel-May-Stern	97	94	97	0⅜
United Aircraft & Tran.	125	118½	124½	5
United Corp	63½	60¼	63¼	3½
U S Steel	171¾	167¼	171¾	4½
Woolworth (F W) Co.	219¾	215¼	218¾	4½
Wright Aero	124¼	121	124½	4½

Wall Street, for some reason, attached great importance to the fact that Secretary of the Treasury Mellon was attending the meeting of the Reserve Board in Washington. The news of his presence was flashed to the financial district shortly after 2 o'clock. It was taken to mean that the deadlock over the question of advancing the rediscount rate was about to be broken, a prediction that was made in brokerage circles, but which proved to be incorrect. It was realized here that Secretary Mellon rarely attends the board meetings unless he is asked to do so.

The advance in the stock market was accelerated when it became known that the Secretary of the Treasury was sitting in at the board's conference. There were all kinds of reports as to what might happen, but Wall Street, or that part of it concerned with the stock market, was interested mainly in the hope held out that the rediscount rate question was about to be settled one way or the other.

The call money market yesterday apparently was not an important factor in the day's operations on the Stock Exchange, although the trading element was encouraged by the maintenance of the 6 per cent rate all day.

The Federal Reserve Board's compilation on brokers' loans for the week ended Wednesday did not come out until after the close of the market, but it was the subject of wide discussion. The financial district looked for a decrease of around $100,000,000, whereas the decline was $45,000,000.

Professional bear operators made repeated attempts yesterday to continue the decline of Wednesday, and they met with partial success once or twice. They were repulsed completely in the last hour, however, and finally retreated in disorder, covering their short lines as rapidly as possible and at prices well above the levels at which they could have covered in the morning.

Calculations made last night showed that the combined averages declined $11.65 on the first three days of this week and, after yesterday's recovery, show a net decline for the week of $8.39. The following table shows the daily changes in the averages, together with the daily sales:

	Net Change Combined Averages.	Volume of Sales
Monday	— 3.00	3,911,320
Tuesday	— .44	4,406,320
Wednesday	— 8.12	4,544,130
Total	—11.65	
Thursday	+ 3.26	3,814,220
Net decline, wk to date	8.39	

BROKERS' LOANS REDUCED.

$45,000,000 Drop Less Than Expected—Corporation Figures Up.

Although the drop in brokers' loans for the week ended Wednesday amounted to $45,000,000 as compared with last week's increase of $14,000,000, according to the figures announced yesterday by the Federal Reserve Bank of New York, the decrease fell considerably short of guesses made in the financial community. The loan total now stands at $5,520,000,000, the lowest since the week ended April 24, when the figure was $5,492,000,000.

The effect of the break in the market on Wednesday, with the consequent shortening of the lines of credit needed, is not reflected in the current figures, but in view of the downward trend of prices since a week ago Wall Street had been inclined to look for a much more substantial drop in loans. As far as the Federal Reserve authorities are concerned the reduction of $45,000,000 is small and scarcely calculated to operate as an argument that an increase in the rediscount rate is unnecessary.

The cut made in loans on securities to brokers and dealers was in excess of $33,000,000, while the drop of more than $74,000,000 in the loans made for the account of out-of-town banks was mainly responsible for the net decline in the total loans for the week, as the loans for the account of corporations and others topped the three billion mark, up $63,000,000.

Following are the detailed figures on stock and bond collateral loans made to brokers and dealers by reporting Federal Reserve member banks of New York City:

(In millions of dollars.)

	May 22.	May 15.	May 25. 1928.
Loans for own account	$327	$360	$1,247
For out-of-town banks	1,951	1,725	1,805
For others	2,042	2,970	1,902
Total	$5,320	$5,343	$4,450

The total loans for the week consisted of $5,187,000,000 demand loans and $333,000,000 time loans, comparing with $5,212,000,000 demand and $352,000,000 time loans for the week ended May 15.

The week's figures follow out the general trend, that of decreases by New York banks for their own account and for the account of out-of-town institutions, with a substantial gain in the loans for corporations. Last week the New York banks reduced their loans for their own account by $4,000,000 and the previous week by $115,000,000.

Borrowings of member banks in New York City at the Federal Reserve Bank for the week just completed were reduced by $55,000,000, as against a reduction of $23,000,000 the previous week. The total of bills discounted by member banks in this district for the week dropped $67,047,000.

Following are brokers' loans, by weeks, since the beginning of 1928:

1928.		1928.	
Jan. 4	$4,819,023,000	Sep. 19	4,970,470,000
Jan. 11	4,849,554,000	Sep. 26	4,924,708,000
Jan. 17	3,787,321,000	Oct. 3	4,563,978,000
Jan. 25	3,788,385,000	Oct. 10	4,330,883,000
Feb. 1	3,815,250,000	Oct. 17	4,094,280,000
Feb. 8	3,835,250,000	Oct. 24	4,772,250,000
Feb. 15	3,819,385,000	Oct. 31	4,907,164,000
Feb. 21	3,728,316,000	Nov. 7	4,978,968,000
Feb. 29	3,724,854,000	Nov. 14	5,280,317,000
Mar. 7	3,666,700,000	Nov. 21	5,197,132,000
Mar. 14	3,746,084,000	Nov. 28	5,289,900,000
Mar. 21	3,778,714,000	Dec. 5	5,296,580,000
Mar. 28	3,825,370,000	Dec. 12	5,172,251,000
Apr. 4	3,970,338,000	Dec. 19	5,110,822,700
Apr. 11	3,994,470,000	Dec. 26	5,091,427,000
Apr. 18	4,129,001,000	1929	
Apr. 25	4,144,280,000	Jan. 2	5,330,103,000
May 2	4,221,657,000	Jan. 9	5,212,700,000
May 9	4,351,109,000	Jan. 16	5,305,000,000
May 16	4,502,044,000	Jan. 23	5,443,000,000
May 23	4,556,000,000	Jan. 30	5,556,000,000
May 29	4,469,486,000	Feb. 6	5,069,000,000
June 6	4,763,240,000	Feb. 13	5,568,000,000
June 13	4,427,091,000	Feb. 20	5,477,000,000
June 20	4,299,280,000	Feb. 27	5,507,000,000
June 27	4,140,234,000	Mar. 6	5,647,000,000
July 3	4,307,070,000	Mar. 13	5,627,000,000
July 11	4,245,199,000	Mar. 20	5,795,000,000
July 18	4,194,815,000	Mar. 27	5,749,000,000
July 25	4,185,000,000	Apr. 3	5,362,000,000
Aug. 1	4,259,396,000	Apr. 10	5,427,000,000
Aug. 8	4,273,884,000	Apr. 17	5,425,000,000
Aug. 15	4,227,250,000	Apr. 24	5,492,000,000
Aug. 22	4,201,131,000	May 1	5,532,000,000
Aug. 29	4,235,138,000	May 8	5,551,000,000
Sep. 5	4,280,260,000	May 15	5,565,000,000
Sep. 12	4,185,191,000	May 22	5,520,000,000

Lord & Taylor
FIFTH AVENUE NEW YORK

Ducharne
Wiener
Bianchini
Rodier

A special purchase has made it possible for us to offer the loveliest of printed crepes from the famous French looms in a collection of ten couturier copies, sizes 14x to 20 . . . featured at the special price of

$35.

MISSES' FROCKS—THIRD FLOOR

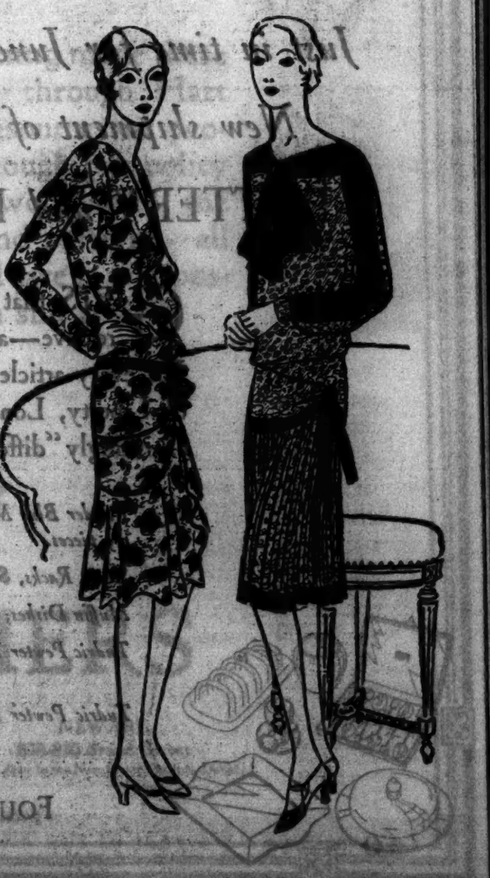

To play golf in comfort you must wear Knitted Togs

For knitted togs cling to every supple contour of the body, and stay smoothly in place without hampering one's movements.

And when they're as lovely in coloring and line as the two delightful outfits sketched above, no woman, whether she plays golf or not, can find it in her heart to resist them.

At the left is a charming two-tone ombre, with trim little cardigan jacket. In green and white, yellow and brown, $35. At the right a one-piece outfit in blue and green, rose and orchid, $25.

Weber and Heilbroner
Shops for Women

Broadway at 57th St. Broadway near Cortlandt

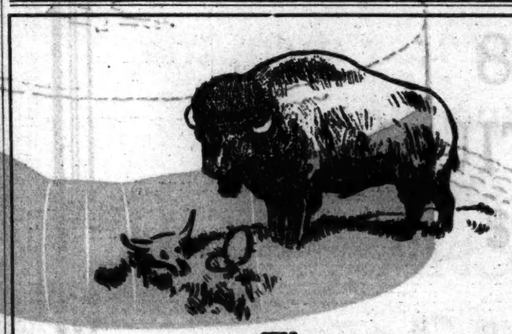

The "Comfit" $6 to $10

THE hat *du jour* is the KNOX "Comfit"—a smart new straw that conforms to the shape of your head and is luxuriously comfortable.

Knox Straws from $5 to $500

KNOX
THE HATTER

721 Fifth Avenue (at 55th) 452 Fifth Avenue (at 40th)
Paramount Bldg. (B'way at 44th) Roosevelt Hotel (Madison at 45th)
161 Broadway (Singer Bldg.)

KNOX HATS, FOR YOUR CONVENIENCE, CAN ALSO BE FOUND AT:
J. P. Carey & Co., Grand Central Terminal
John W. Ryan, Inc., Pennsylvania Terminal
At all John David Stores—At all Long Hat Stores

The vanishing American

PERHAPS because we are vitally interested in American sports and outdoor wild life, we feel keenly the passing of the buffalo in those old days when protective laws did not exist.

But along with the good, there vanished much that is better lost. The Puritanical clothes that men wore (that still show their influence in the "business suit") began to give way to the fabrics and styles from the British Isles.

Do they know how to make tweeds and homespuns better than we do because they have been making them longer? Are their sports clothes more "of the sport" than ours because it is such a short time since we were pioneers and frontiersmen?

It doesn't matter. We are importing all that is best in overseas fabrics and ideas and making sports clothes for men. Our custom department has the knack or genius to fit the difficult individual and make him clothes-happy.

Abercrombie & Fitch Co.
THE GREATEST SPORTING GOODS STORE IN THE WORLD
MADISON AVENUE & 45 STREET, N.Y.C.

Ten Longacre & Dutcroft, Inc. is now combined and housed with Abercrombie & Fitch Co.

Curtis builds into this group at $295 all the rich refinements of costly pieces

You have admired these perfect touches in groups costing $500 and more: the back at just the proper pitch, the luxuriously low seat, cut-away arms . . . Now Curtis embodies these rich details in his Romney Group, at $295 in brocatelles, silken damasks or durable linen velvets. Built to your individual taste, embellished with antique nail-heads, cushions down-filled.

CURTIS

Maker of Fine Upholstered Furniture

55 Fifth Avenue
at 12th Street

ADVERTISING MANAGER

The man sought for this position must be primarily a successful salesman.

He must have a clean and well-established record and Fifth Avenue and agency contacts. He must know how to sell "class" advertising and must be capable of directing and organizing a force of solicitors.

The opportunity is a splendid one for a man who has made good on a class publication and the salary and opportunities will be commensurate with his ability.

No attention will be paid to any communication from anyone who is NOT AT PRESENT EMPLOYED by one of the publications in the CLASS FIELD. Box P 448 Times.

CLEVELAND

Scranton . $4.00
Buffalo . $9.00
Chicago . $20.00

$12.50

Low Rates to Intermediate Points

Travel in luxurious buses leaving Waldorf Astoria Terminal daily 8:00 A. M., 4:00 P. M., 1:00 A. M., Standard time.

SLEEPING MOTOR COACHES

connect at Buffalo for West. Phone PENNsylvania 9180 for reservations or write Great Lakes Stages, Cleveland, O.

Great Lakes Stages

ENGINEERS RAISE $720,000 FOR FUND

Foundation Dinner Hears Naval Architects Will Give $100,000 to $5,000,000 Endowment.

AID FOR RESEARCH PROJECT

Battelle Institute and Bureau of Standards to Help Iron Alloy Study—H. H. Porter Installed.

The Engineering Foundation, a research organization of the nation's major engineering societies, has raised $720,000 of its proposed endowment fund of $5,000,000 and officials of the foundation have received assurances of future gifts, ranging from $20,000 to $500,000, through legacies, annuities and trusts, it was announced at a dinner meeting of the organization last night in the Century Club. The complete list of the gifts to date was not made public.

Alfred D. Flinn, director of the foundation, announced that the endowment fund had been increased to the present $720,000 figure through a decision of the Society of Naval Architects and Marine Engineers to add its endowment of approximately $100,000 to that of the foundation.

It was also announced at the dinner that James H. McGraw, chairman of the McGraw-Hill Publishing Company, had contributed $50,000 toward a fund of $2,000,000 for the Engineering Societies Library, which is housed in the same building as the Engineering Foundation at 29 West Thirty-ninth Street. Mr. McGraw's contribution made the amount raised thus far toward the library fund $200,000.

Aid for Research Project.

Two contributions toward a vast research project in alloys of iron were made public. One was a $50,000 gift from the new Battelle Memorial Institute of Columbus, Ohio, to be spent at the rate of $10,000 a year for five years. This gift was announced by Harry M. Runkle, trustee of the Battelle Institute. The other was from the United States Bureau of Standards, which will allocate the services of its research staff to the amount of $1,000 a year for the same period. At the outset of this undertaking, the sum of $150,000 is needed. Various industries, engineering societies, Federal bureaus, universities and other agencies will cooperate in the work.

The initial $150,000, it was explained, would be used to finance the first division of the research, consisting of a critical review of all available literature in English and other languages, out of which a series of monographs and manuals would be prepared. The second division will embrace research directed toward increasing fundamental knowledge of iron and its combinations with other substances.

H. Hobart Porter, the new chairman of the Foundation, who presided at the meeting and dinner, was inducted into office by Lewis B. Stillwell, retiring chairman. He declared that the future progress of the American iron and steel industry would be greatly affected by the industry's ability to maintain a strong position in alloy irons and alloy steels.

Dr. Harvey N. Davis, president of the Stevens Institute of Technology, who was the principal speaker, reported on the results of research in the properties of steam, which, it is believed, will end international confusion in industry. A world agreement in this field was approaching, Dr. Davis said, and he advocated the adoption of an entirely new heat unit. He touched on the research into the properties of steam begun ten years ago by the American Society of Mechanical Engineers, with the financial support and the collaboration of the industries, the National Bureau of Standards, the Massachusetts Institute of Technology and Harvard University.

New Knowledge of Steam.

"The main outlines of a universally acceptable body of knowledge about the heat properties of steam are beginning to emerge," he said. "It is hoped that even during the next six months, the first steps will have been taken toward securing some sort of a practicable international agreement on the important questions in steam engineering which the research was intended to help answer."

Dr. Davis and Professor Joseph H. Keenan of the Stevens faculty have prepared a paper discussing the problem in detail for presentation at the World Engineering Congress in Tokio next Fall. In July, a conference of engineers from many countries will meet in London to seek an agreement by which differences which operate to the disadvantage of manufacturers can be adjusted. Steam engines, turbines, boilers and power plants are chiefly affected.

"Thermodynamics, the science underlying the use of steam in power development and other arts," said Dr. Davis, "has been unfortunate in depending on a fundamental unit of heat almost comparable for indeterminateness to some of the early units of length, for example, a barley corn and the human foot.

"Such uncertainty in the very foundation of a great branch of science is intolerable. It has practical effects upon engineering and industrial works and processes involving expenditures of millions of dollars.

"For example, the inaccuracy of steam tables may mean financial losses to the turbine manufacturer who guarantees the effectiveness of his turbines, which are based on these tables.

"The difficulty is not one of design. The turbine based on an inaccurate steam table will show an error in capacity rather than in general efficiency. It may not be adequate to the purpose for which it was designed.

"The research, although not yet completed, has produced very valuable results, the benefits of which are being made available to the world. The good work is continuing. Great experimental difficulties have been overcome by ingenious construction of special apparatus."

Franklin Institute Gets Museum Site

Special to The New York Times.

PHILADELPHIA, May 23.—The City Council this afternoon brushed aside vigorous protests raised by the Municipal Court and adopted an ordinance granting the Franklin Institute permission to build a $7,000,000 museum on the Parkway at Twentieth and Race Streets.

This plot has been occupied in part by structures of the Municipal Court building.

Horse Named Federal Reserve Wins Wagers for Wall Street

The tension of stock-ticker observers, which was keyed up to the highest pitch yesterday in consequence of the market's wide break of the day before and in anticipation of rediscount rate action by the Federal Reserve Board yesterday, was broken for a brief period by an item from Toronto, Ont., on a news ticker which read:

"Federal Reserve, carrying the heaviest weight handicap at 118, is entered in the third race for 2-year-olds. This race is known as 'The Terror Plate' at the Woodbine track. The purse is $1,200. Odds are not available."

Wall Street backed Federal Reserve for second place and cashed its wagers that 2-year-old running second to Flashing and making good mutuel tickets which paid $7.85 to $2 for the place and $4 to $2 for show.

WALKER JOINS MOVE FOR QUEENS PEACE

Accepts Invitation to Attend a Conference of Opposing Leaders.

CURRY IS EXPECTED, TOO

Truce Considered Likely if Agreement Can Be Reached on Candidates.

Leaders of the Democratic factions in Queens have asked Mayor Walker to aid in restoring party harmony in that borough, it was learned yesterday when John Theofel, chairman of the Democratic executive committee announced that a conference with the Mayor was in prospect and that he would make no further move until after it was held. Each of the three factions has declared for the renomination of Mayor Walker.

Mr. Theofel said he expected the conference would be held within a week and that Mayor Walker had agreed to attend. The time and place will be fixed by the Mayor. John F. Curry, leader of Tammany, also is expected to attend.

Among the Queens Democratic leaders who are expected to attend the conference are Park Commissioner James Butler, chairman of the County Committee and head of the so-called Connolly faction, Transportation Commissioner Frank X. Sullivan, leader of the so-called Tammany faction, District Attorney Richard S. Newcombe, County Judge Frank F. Adel, who supported the Sullivan faction in last year's primary fight, Bernard M. Patten, defeated candidate for Borough President, and possibly Albert Benninger, of Ridgewood, a supporter of Mr. Siulivan.

Butler Preparing Appeal.

Mr. Theofel said he intended to continue as chairman of the executive committee, regardless of the result of the conference. In the meantime Mr. Butler is preparing to appeal from the decision of Supreme Court Justice Druhan restraining him from calling a meeting to oust Mr. Theofel with the aid of eighteen members recently appointed by him. If the appeal is not made quickly and a decision made by the Appellate Division before it adjourns next month, the Democratic organization in Queens will remain in a chaotic state until the appellate court reconvenes in September.

Mr. Butler announced yesterday that he had appointed twelve new members of the executive committee of take the place of members who are not members of the county committee, Justice Druhan having held that members of the executive committee must be members of the county committee. These members cannot be seated, however, until a meeting of the executive committee is held.

It is to meet the situation caused by the legal proceedings that the conference has been called. Mr. Sullivan is reported to be willing to work with Mr. Theofel. Mr. Newcombe is understood to be a candidate for the nomination for Surrogate, while Mr. Patten wishes to run again for Borough President. Mr. Benninger, it is said, is an aspirant for Sheriff and Mr. Sullivan wants the nomination for District Attorney to go to James T. Hallinan, who was beaten by Mr. Patten for the Democratic nomination for Borough President last year. It is believed that the factional difficulties may be settled or at least a truce declared if those at the prospective conference can reach an agreement on candidates.

Fear Effect of Dissension.

Mayor Walker is expected to be able to exert sufficient influence to bring about an agreement. The Mayor, as an almost certain candidate for re-election, is anxious to have the Democratic vote in Queens restored to its former figure and the victory of George U. Harvey, who was elected Borough President last year, has convinced most of the leaders that continued factional warfare will be likely to cause the defeat of the Democratic Queens ticket again this year.

Mrs. Dorothy Julig, woman leader of the Queens organization and a supporter of Mr. Theofel, demanded equal representation for women on the executive committee in a speech to a number of Democratic women at the Elks' Club, Elmhurst. Of the eighteen new members appointed by Mr. Butler, twelve were men and six women.

"We not only demand equal representation but we demand proper consideration from the men," Mrs. Julig said. "If we don't get it, you may be certain that they will not get the full support of the 84,000 enrolled Democratic women in Queens next Fall. The men have failed to bring about harmony and it is time for the women to step in. We have no candidate for office, but we will have something to say about the selection of candidates and we will not accept any hand-picked ones."

PACKING

MOVING STORAGE

WHEN we built our New fireproof Storage Warehouses, our main thought was "Security for our Patrons when they store their household effects with us." We accordingly constructed in our Warehouses 1800 Fireproof Vaults—with the thought dominating that if a safe deposit box is necessary for your Insurance Papers, Deeds, Investments, etc., all of which can easily be duplicated, then a Fireproof Vault is absolutely necessary for the storage of your furniture, wedding presents, family portraits, pianos and other keepsakes, that were so carefully selected and can never be replaced.

If you intend STORING, MOVING or PACKING your household effects, why not call WATKINS 1300 and have our representative call and quote terms?

Furniture and Works of Art boxed and shipped to all parts of the world

Foreign Office
99 Rue des Petits-Champs
Paris, France

VERY LOW FIRE INSURANCE RATE

Morgan & Brother

Established 1851

FIREPROOF STORAGE WAREHOUSES
510-12-14-16-18-20 West 21st St.
NEW YORK CITY

Cable Address: "Morganwest" ARTHUR J. MORGAN, Sole Owner

1929

THE FINCHLEY STRAW

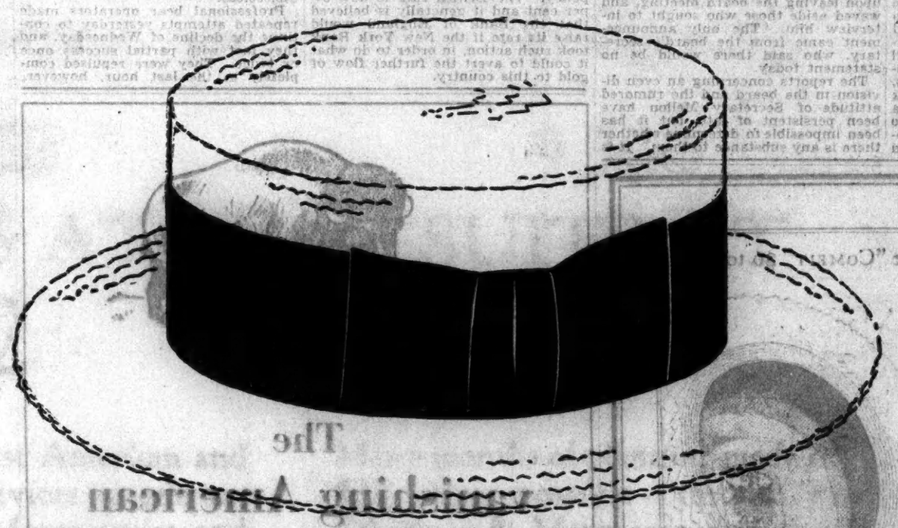

MODELED IN A MANNER WHICH WILL ENGAGE THE INTEREST OF THOSE WHO REQUIRE CORRECTNESS AND RENOWNED QUALITY. LEATHERED, RIBBONED AND LINED WITH A CRITICAL REGARD FOR DISTINCTION, AND TREATED TO COINCIDE WITH THE DESIRES OF GENTLEMEN WHO RELISH CHARACTER AND COMFORT.

FIVE DOLLARS

ATTENTION IS ALSO INVITED TO PANAMAS AND LEGHORNS

THE FINCHLEY Establishment

Fifth Avenue at 46th Street

McCutcheon's

FIFTH AVENUE AT FORTY-NINTH ST

TELEPHONE VANDERBILT 5430

Reg. U.S. Pat. Off.

Just in time for June Weddings!

New shipment of Liberty's

POTTERY *and* PEWTER

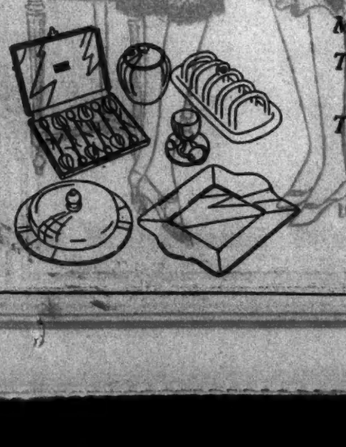

GIFTS that the bride is delighted to receive—and you are proud to give! For every article from the famous House of Liberty, London, is beautiful and so charmingly "different" from the usual gifts.

Powder Blue Moorcroft Tea or Coffee Set. 15 pieces. The set $17.50

Toast Racks, $2.75 Jam Jars, $2.00

Muffin Dishes, $3.75 Egg Cups, $2.00

Tudric Pewter Tea or Coffee Set. 3 pieces. The set $28.50

Tudric Pewter Bread or Fruit Trays. Each $8.50 to $21.50

FOURTH FLOOR

M'AFEE MODERATOR OF PRESBYTERIANS

Liberal Candidate From Chicago Wins Over the Rev. Dr. R. D. Wilson by 572-to-332 Vote.

ONCE PASTOR IN BROOKLYN

World Peace and Law Observance Need Church's Support, He Tells St. Paul Assembly.

Special to The New York Times.

ST. PAUL, Minn., May 23.—The Rev. Dr. Cleland B. McAfee of Chicago Theological Seminary, "Liberal" candidate for Moderator of the Presbyterian General Assembly, was elected today by a vote of 572 to 332. He won over the Rev. Dr. Robert Dick Wilson of Princeton Theological Seminary.

The election represents a victory for the liberal element in the dispute centring around the administration and faculty of Princeton Seminary. Dr. McAfee is said by commissioners to the assembly to represent this element. Dr. Wilson, who is a faculty member at the seminary, is said to be backed by the Rev. Dr. J. Gresham Machen, leader of the conservative group at the institution.

Seminary Report Coming.

The election is expected to have an important bearing on the action to be taken Friday afternoon or later, when the report of a special committee appointed at the last assembly to investigate affairs of the seminary is presented.

The Rev. Dr. Josiah Sibley of Pasadena, Cal., nominated Dr. McAfee, and the nomination was seconded by Frank Loesch of Chicago, a member of President Hoover's Law Enforcement Investigation Commission, who is a delegate to the assembly. Dr. Wilson was nominated by the Rev. W. E. Biederwolf of Indiana and seconded by the Rev. J. C. Barr of New Orleans.

In his first address to the assembly the new Moderator asserted that two important national issues were in need of support by the Church.

"We must sound a clear note of advance for world peace and brotherhood," he said. "The Kellogg pact seems to be on a precarious foundation and in danger of breaking down because of a lack of the spirit of human brotherhood."

Law observance, as outlined in an address in New York City by President Hoover, was cited by Dr. McAfee as the second national problem of which the Church must take cognizance.

"We have in Washington," he declared, "a clear mind which sees through the smoke screen and sees that the question is not a law but the law.

"It is not the part of the Church to make laws or to enforce them, but it is the Church's part to spread the spirit of observance of law."

Chairmen of Committees Named.

Chairmen of the important standing committees were appointed tonight by the new Moderator. They are: Bills and overtures, the Rev. Henry S. Brown of Chicago.

National missions, the Rev. Floyd Barr of Beaver Falls, Pa.

Foreign missions, the Rev. Thomas R. Good of Schenectady, N. Y.

Christian education, Elder John H. McCracken of New York.

Pensions, the Rev. Walter J. Hogue of York, Pa.

Polity, the Rev. W. H. Oxtoby of San Anselmo, Cal.

Theological seminaries, the Rev. Josiah Sibley of Pasadena, Cal.

The Rev. Dr. John C. Acheson of St. Paul, president of Macalester College, was appointed vice moderator.

Urges Church to Aid Youth.

ST. PAUL, Minn., May 23 (AP).—Election of the moderator of the Presbyterian Assembly was the principal business of the first session of the six-day meeting, which faces a large variety of problems, including recognition of women in the church, disagreements over the management of the Princeton Theological Seminary and proposed union with other Reformed churches.

That modern youth is capable of reconstructing the present social order to the highest level yet attained or of wrecking today's civilization was the assertion made before the assembly in an address this evening by Norman E. Richardson, head of the department of religious education of the Presbyterian Theological Seminary of Chicago.

Religion can be perpetuated only by the sympathetic education of youth, Dr. Richardson said, asserting that each generation must be taught the lessons of an older generation and that religion cannot be perpetuated biologically.

To encourage its youth the church should offer it places of honor and responsibility, Dr. Richardson said. He frowned upon the inclination of members of older generations in continuing to hold church office for long periods, thus preventing the participation of youth in religious activities.

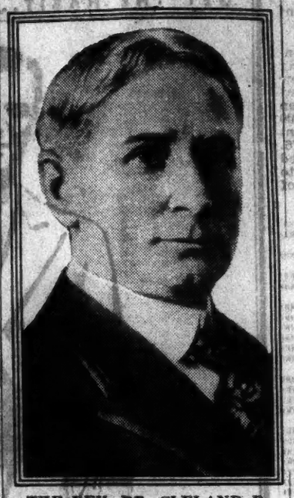

THE REV. DR. CLELAND B. McAFEE,

Professor in Chicago Theological Seminary, Who Was Chosen Moderator of the General Assembly of the Presbyterian Church at St. Paul Yesterday.

Held Brooklyn Pastorate.

The Rev. Dr. McAfee from 1904 to 1912 was pastor of the Lafayette Avenue Presbyterian Church, at South Oxford Street, Brooklyn. He went from there to his present office, the professorship of systematic theology at the Chicago Presbyterian Theological Seminary, until recently called the McCormick Theological Seminary.

Dr. McAfee is a member of one of the best known Presbyterian families in the United States. His father, the Rev. John Armstring McAfee, was long president of Park College, Parksville, Mo.

Taught at Park College.

Dr. McAfee was born in Ashley, Mo., Sept. 25, 1886. He is a graduate of Park College and Union Theological Seminary. He married Miss Harriet Brown of Gerard, Kan., Aug. 10, 1892. Dr. McAfee was ordained in 1888 and spent the first three years of his ministry teaching in Park College. For the following three years he was pastor of the Forty-first Street Presbyterian Church of Chicago. From there he was called to the Brooklyn pastorate.

Dr. McAfee was director of the Religious Work Department of the Y. M. C. A. with the American Expeditionary Forces in 1919. He spent the year 1924-25 in the Orient, giving the Joseph Cook Foundation lectures in Egypt, India, Siam, China, Korea and Japan. He is the author of many religious books.

GIVE $10,000 TO YALE.

Sister and Brother of H. C. Hemingway Establish Memorial Scholarship

Special to The New York Times.

NEW HAVEN, Conn., May 23.—Yale has received $10,000 from Miss M. Louise Hemingway and James S. Hemingway of this city, to establish the Harold Ludington Hemingway Memorial Scholarship in memory of their brother, killed in the World War.

He graduated from Yale in 1914, and occupied banking positions until he entered the first Plattsburg Training Camp in 1917 and was commissioned a second lieutenant and assigned to Company K, 104th Infantry, 26th Division. For bravery in the Chateau-Thierry drive he was made a first lieutenant. On the day of his death, Oct. 21, 1918, an order came advancing him to the rank of captain. The Distinguished Service Cross was posthumously awarded to him for "extraordinary heroism." He is buried in Grove Street Cemetery here.

Boomer's Miraculous

61

was made with a

SILVER KING

Beyond the skill of the golfer, a ball that goes around in 61 must have quality, too!

True, straight, and long in its flight . . . fast and true on the green . . . above all, uniform!

That's the SILVER KING . . . a uniform ball, whether you buy it in Paris, Calcutta, New York, New Jersey or Westcheter . . . the King is the same—

"King of them all"

And the price now is . . . only $10 dozen

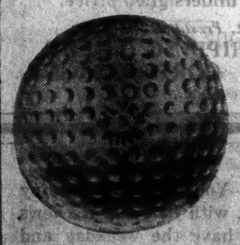

The yardage and par for the course, with Boomer's card, follow:

Hole.	Yardage.	Par.	Boomer.
1	470	5	5
2	567	5	5
3	427	4	4
4	400	4	4
5	353	4	4
6	166	3	3
7	412	4	3
8	179	3	3
9	390	4	4
	3,364	35	32
10	464	5	5
11	423	4	4
12	180	3	3
13	380	4	3
14	500	5	3
15	201	4	3
16	122	3	2
17	347	4	4
18	436	4	3
	3,143	36	28
	6,507	71	61

John Wanamaker New York

Wanamaker Place at 9th St.

THE WALLACH PROMISE:

"When greater clothes value is possible we will be first to give it"

From the Wallach ad of June 10th, 1924

THESE 18,000 SUITS

expressly tailored for us by

HART SCHAFFNER & MARX

exceed all former records for quality, style-newness, variety and value-giving

8,500 SUITS AT $42

Fabrics from foremost American and European mills -- cheviots, serges, unfinished worsteds, Motor twist and homespun weaves, Scots greys, Moorit browns, Pickwick and Navy blues, Malacca tans, oxford greys. Two and three button suits -- single and double breasted coat or waistcoat

9,500 SUITS AT $33

Many months of planning made these $33 values possible -- through Hart Schaffner & Marx resources in production, buying -- through our policy of close-pricing. All-wool suits, the newest styles, color and patterns -- all the thought, study and care it was possible to put into a suit at $33

EVERY MAN CAN BE FITTED

"Money cheerfully refunded, if you find that you can duplicate any one of these suit values for less money elsewhere"

WALLACH BROTHERS

BROOKLYN
Cadre corner Montague

JAMAICA, L. I.
Jamaica Avenue corner 166th St.

53 Broadway
Broadway corner 29th
265 Broadway at Chambers
Fifth Ave opposite the Library

Fifth Ave corner 28th
41st at 7th Avenue
246-248 West 125th St.
Fordham Rd. corner Marion Ave

NEWARK
828-830 Broad Street
(Next door to the New Jersey Central Depot)

Except Broadway corner 29th where we are clearing stocks to make way for our new building

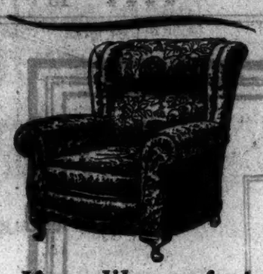

If you like comfort you need only to sit in this Pillow Back Chair at $49.50

Once you sit in this chair—you'll be friends for life. You would hardly believe that such softness, such a sense of relaxation, could be achieved in any chair. A brand new idea in construction is the reason... a double pillow back that conforms to the shape of the body...specially placed springs...a deep broad spring-filled cushion. A chair that every member of the family will vote for. Covered in fine tapestries and velours.

PROSPECT SHOPS
45 West 45th

There goes the Bride!

TUM-tum-*ti*-tum (the second bridesmaid's out of step!) tum-tum-*ti*-tum—there goes the bride!! A trousseau, a cozy apartment for two, picture-hatted bridesmaids all-in-a-row, are the result these days of real saving on the part of the interested parties. Brides and bridegrooms (and other folks as well) receive 5% in our Installment Savings Plan. Call FITzroy 8100 or write for booklet S-594.

The Franklin Society
for Home-Building & Savings
117 Broadway (at Vesey St.)
NEW YORK

$95

See Full Page
SUNDAY
Real Estate Section

SEES SERVICE GAIN IN TROLLEY MERGER

Menden Says B. M .T. and Brooklyn City Road Also Could Save $500,000 Annually.

CUT IN OVERHEAD PLANNED

If Approved by Board, Program Is Expected to Aid Deal for Transit Unification.

Representatives of the B. M. T. and Brooklyn City Railroad appeared yesterday at a hearing before the Transit Commission on an application seeking approval of the merger agreement concluded by the two companies last February for unification of their surface lines in Brooklyn and Queens.

The agreement creates a single surface system with a trackage of more than 500 miles and is regarded in transit circles as paving the way for the possible granting by the city of a bus franchise to the new consolidated corporation, to be known as the Brooklyn and Queens Transit Corporation. Such a franchise would facilitate the negotiations for transit unification, as it would remove the obstacle presented by the B. M. T. in its demand for inclusion of its surface lines in the proposed unified system, to which the city and the Transit Commission have been opposed.

The hearing was held before the full commission, with William G. Fullen, the chairman, presiding, the other commissioners attending being Charles C. Lockwood and Leon G. Godley.

Sees $500,000 Saving.

The principal witness was William S. Menden, president of the B. M. T., who declared that the public would benefit greatly from the merger through increased and improved service as a result of economies effected. He said that the merger would make possible an annual saving of $500,000 through reduction of overhead costs and elimination in shop and other maintenance facilities. Rerouting in accordance with the needs and convenience of the riding public and closer cooperation with police traffic regulations, better relations with regulatory bodies and simplification of intercompany charges and credits were among the features cited by Mr. Menden in support of the consolidation agreement.

A. M. Williams, special counsel for the B. M. T., discussed the financial aspect of the merger. James Addison, controller for the subsidiary companies comprising the B. M. T. surface system, said that $1,500,000, representing annual net earnings on the basis of nine months of the present fiscal year, would be available for dividends on preferred stock. Mr. Addison said it is hoped the merger will become effective July 1.

Others who gave financial testimony were Fred C. Marston, secretary-treasurer of the B. M. T. subsidiaries, and George W. Jones, vice president and treasurer of the Brooklyn City Railroad.

The application gives the lines to be merged as the Nassau Electric Railroad Company, the Coney Island and Brooklyn Railroad Company, the Brooklyn, Queens County and Suburban Railroad Company, the Coney Island and Gravesend Railway Company and the Brooklyn City Railroad Company. In addition, the new corporation would acquire the capital stock of the South Brooklyn Railway Company. The merger includes virtually all the surface lines in Brooklyn and Queens.

Financing Is Outlined.

As shown in the testimony of Mr. Williams and Mr. Addison, the consolidated company, shares of which will be issued to stockholders of the merged companies in exchange for their holdings, will have 283,250 shares of preferred stock, 820,000 shares of common, all without par value, and the funded debt of the existing companies, aggregating about $31,105,528. The preferred stock will be entitled to cumulative dividends of $4 a share for the first year, $5 for the second and $6 thereafter and is redeemable at $110 per share and accrued dividends.

The combined capitalization of the companies in the merger consists of $36,000,000 par value of capital stocks and $58,000,000 in bonded debt principal. Indebtedness of more than $27,600,000 will be canceled and turned into the treasury of the consolidated company.

Holders of the $16,000,000 outstanding $10 par shares of Brooklyn City are to receive 160,000 shares of preferred stock of the new corporation and 400,000 shares of common, on the basis of one share of preferred and two and one half of common for each ten shares of outstanding stock. The B. M. T. will receive 123,250 preferred shares and 400,000 common shares of the new company in exchange for or cancellation of $20,000,000 in par value of stocks and $27,000,000 in debt principal of the B. M. T. surface line companies and in settlement o fa $13,000,000 construction account claim against the Brooklyn City now in litigation. The merger plan reserves 20,000 shares of common stock in the treasury. The two systems carried 500,000,000 passengers in 1928.

The Transit Commission adjourned the hearing until June 4.

ASSERTS SHERMAN LAW IS ADVANTAGE TO STATE

Colonel W. J. Donovan Tells Industrial Leaders at Syracuse It Aids Business.

Special to The New York Times.

SYRACUSE, May 23.—Speaking tonight at the annual dinner of the Associated Industries of New York, Inc., Colonel William J. Donovan of Buffalo, former Assistant Attorney General of the United States, declared that the Sherman anti-trust law enacted in 1890 was, generally speaking, an aid to business and that for the industries in this State it was a safeguard and should not be repealed.

"Anti-trust policy," said Colonel Donovan, "should be considered in accordance with the industrial complexity of the State. Whatever changes other States may wish, New York State, by reason of its peculiar economic condition, is particularly dependent upon the existence of the Sherman law.

"While the State leads in the value of its products, it is a State of smaller manufacturing establishments. It is not made up of large-scale manufacturers.

"We find here highly diversified small scale manufacturing calling for a proportionately small amount of power and a large amount of skilled labor. Whatever the reason may be the newer and greater basic industries are not coming to New York, and in this lies certain advantages, for from diversification comes stability as a whole. There is a greater play for individual initiative, constituting the basis for healthier economic development.

"In the kind of industry found here, individualized and dependent upon personal enterprise, the law is really a safeguard rather than a hindrance. It stands between the small business man and the combination that would restrain his freedom of trade. It is a law which not only secures the constitutional guarantee of personal freedom but represents a philosophy of human relationship. Modification, so called would result only in restriction. Business pays a price to government for every change in the law. That price is closer government control and more stringent governmental regulations. Invariably it substitutes a bureaucrat for the individual business man."

James A. Emery of Washington, general counsel of the National Association of Manufacturers, declared that a total of 1,100 enactments of the last Congress, supplementing 13,000 statutes produced by the States, emphasize the continuing need of business study of public policy through legislation.

Maxwell S. Wheeler, of Buffalo, was elected president for his fourth term. Other officers chosen were:

Vice presidents, H. O. Alderman of Rochester, John E. McLoughlin of Utica, Daniel Sheehan of Elmira and A. E. Winger of New York City.

Secretary, Mark A Daly of Buffalo.

Treasurer, Marine Trust Company of Buffalo.

General Counsel, Parton Swift of Buffalo.

Directors, L. J. Townley of New York City, Cornell S. Hawley of Buffalo, Amory Houghton of Corning and B. F. McCreery of Glens Falls.

WALLON ESCAPES AT AUBURN PRISON

Convict Serving 40 Years for Hold-Up Here Goes Out in Bale of Paper.

HIS COMPANION IS CAUGHT

Missing Man Has Had Long Career of Crime—Held Up Card Game in 1926.

Special to The New York Times.

AUBURN, N. Y., May 23.—James Henry Wallon, an Auburn convict, also known as James Weightman, is at liberty tonight after one of the most ingenious escapes, this afternoon, in the history of the prison.

Wallon secreted himself inside one of twenty-seven bales of waste paper sold by the prison to the Auburn Rag and Metal Company. When the load arrived at the junk yard he wiggled himself loose from inside the bale and dashed away toward Northeast Auburn.

Prison guards, State troopers, Auburn police and deputy sheriffs are engaged in the hunt and are guarding highways in all directions.

Wallon had a companion, James J. Delpresse, who was stowed away in another bale, but was unable to get loose and was caught by prison guards at the junk yard. Both men were serving forty-year sentences for robbery, first degree.

Receiving a tip that the paper was to be hauled away this afternoon, the prisoners hid away and went out with the load. Neither was injured when the bales were sent down a long chute to a motor truck, or when prison guards jabbed pointed rods into them as a precaution against possible stowaways.

Warden Edgar S. Jennings started an investigation to discover, if possible, what aid the pair had from other prisoners. The baling of waste paper is conducted by trusties without supervision of prison guards because of the shortage of the latter.

Wallon, who is 42 years old, has a long criminal career. He was committed to Sing Sing prison for forty years on May 7, 1926, in New York and transferred to Auburn in October, 1926. Delpresse was sentenced to Sing Sing May 13, 1926, in Queens County.

Held Up Card Game With Gang.

James (English Harry) Wallon was sentenced to Sing Sing by Judge Max S. Levine in 1926. Twice before convicted of robbery for which he served prison terms, he was arrested on April 4, 1926, with six other members of his gang, four of whom were later convicted and sentenced to long terms. Former Inspector Coughlin declared the arrest "the most important since that of the Whittemore gang."

Detectives caught him and his followers in the act of holding up seventeen card players at 2 A. M. at 55 West Forty-sixth Street.

On April 26, 1926, Wallon and four of his gang were convicted in General Sessions Court of robbery. On May 5 Judge Levine sentenced Wallon to forty years as a second offender, denouncing him as "a master mind in criminology" and "a graduate of every prison in this State and New Jersey."

On July 2, 1913, he was sent to Elmira for robbery for an indeterminate period. On Nov. 9, 1914, in Brooklyn, he received a sentence of nineteen years in Sing Sing, escaping with another prisoner, John Baskin, from the court house steps. Caught on the same day, he served part of his term and was discharged. On Jan. 7, 1923, he was arrested for robbery, but was not convicted.

He is described as being 5 feet 1 inch tall, weighing 120 pounds, of medium complexion, with chestnut hair. He has a deep scar on his scalp and another on his forehead. Before his arrests, he was a stenographer and typist.

Dates Set for 302 Padlock Suits.

Federal Judge Alfred C. Coxe fixed six dates yesterday for the trial of 302 defendants against whom the government has started padlock proceedings since November. The dates set are May 29 and June 3, 4, 5, 6 and 7. Federal investigators intimated that they expected a large number of consents to padlocks without trial. It has been the custom to padlock for six months the resorts of defendants who consent to decrees without trial and to impose one-year closures upon those convicted.

AID HEBREW UNION COLLEGE

New Donors Bring Endowment Fund to $3,281,181.

CINCINNATI, May 23.—Four contributions of $10,000 each are among pledges reported in the past few days toward the $5,000,000 endowment fund of the Hebrew Union College. Two of $5,000, one of $3,000 and number of lesser amounts sent the total to date to $3,281,181.76. This leaves $715,818.24 to be pledged to reach $4,000,000 by July 1 to make effective a $500,000 gift of Julius Rosenwald of Chicago.

Mr. and Mrs. Milton F. Goodman, Chicago	$10,000
L. E. Block, Chicago	10,000
Mr. and Mrs. Philip D. Block, Chicago	10,000
Mr. and Mrs. Maurice L. Rothschild, Chicago	10,000
Oscar G. Foreman, Chicago	5,000
Mr. and Mrs. Sigmund Silberman, Chicago	5,000
M. E. Greenebaum, Chicago	3,000
Alfred K. Foreman, Chicago	2,500
Gerhard Foreman, Chicago	2,500
Harold E. Foreman, Chicago	2,500
Felix Lowy, Chicago	2,500
Mr. and Mrs. Moses Fox, Hartford, Conn.	2,000
Samuel T. Gilbert, Detroit	2,000
Melvin L. Straus, Chicago	2,000
Louis L. Cohen, Chicago	1,000
Mr. and Mrs. Edwin W. Ehrendrath, Chicago	1,000
Sidney J. Hernstadt, New York	1,000
William A. Hirsh, Chicago	1,000
Harris Higman, New Orleans	1,000
Arthur Joseph, Cincinnati	1,000
Julian H. Krolik, Detroit	1,000
Norman Mayer, New Orleans	1,000
Mrs. David B. Silberman, Chicago	1,000
Mr. and Mrs. Edgar B. Stern, New Orleans	1,000
A. Richard Frank, Chicago	500
A. Keller, Cleveland	500
Rabbi and Mrs. Samuel S. Mayerberg, Kansas City	500
Arnold S. Hatch, Albany	300
Joseph Ilich, Albany	300
Sam Israel, New Orleans	300
Mrs. Byron Enzel, Nashville, Tenn.	250
Charles M. Friend, Albany	250
Bettie and Lily Iser, Nashville	250
Howard B. Stark, Albany	250
Joplin Yaras, Albany	250
Bertram M. Aufsesser, Albany	200
Joseph Dinkelspiel, New Orleans	100
Dr. Nelson K. Fromm, Albany	100
Maurice Hartman, Hartford	100
Gabe Hansmann, New Orleans	100
Rabbi David Rosenbaum, Chicago	100
Harold S. Weil, New Orleans	100
Rabbi Pizer W. Jacobs, Wichita, Kan., in memory of Nathan Morrison	15

Favor Kennedy for Alderman.

James F. Kennedy of 200-05 Thirty-Third Avenue, Bayside West, executive member of the Bayside West Regular Democratic Club, has been endorsed unanimously as a candidate for Alderman, it was announced yesterday at the club's headquarters, 199-15 Thirty-second Avenue, Bayside West. Mr. Kennedy is active in civic and political affairs on the North Shore.

GET THE HABIT...SHOP AT BRILL'S

Blue Suits

Correct in Fashion Anytime — Anywhere

A gentleman's wardrobe without a blue suit is incomplete—a wardrobe with nothing but a blue suit is a wardrobe.

Appropriate for:

Week-End Vacations
Motoring
Vacation Trips
A Change with White Flannels
At the Desk in the Office
Business Appointments
Theatre Parties
Afternoon Functions
Informal Occasions
Business Travels

BRILL BLUE SUITS

$35 $50 $65

Cut on custom lines and tailored with custom devotion to detail and fit. We've just received new basket weaves, unfinished worsteds and serges in single and double-breasted models.

Brill Brothers
Broadway at 49th Street
Seventh Avenue at 35th Street
47 Cortlandt Street

It started at Yale and Princeton

Now business men, too, are wearing the

BUTTON-DOWN COLLAR ATTACHED SHIRT

$2.45

Our style observers were quick to see the swing towards the shirt with a buttoned-down collar; first at Princeton and Yale—later at the United Hunts Meet—now it has become increasingly popular among well dressed business and sportsmen. The favored fabric has pin stripes—in blue, tan or garnet

The neckties pictured are polka dots of English gum twilled foulards $2

WALLACH BROTHERS

NEW YORK
Broadway corner 29th
165 Broadway at Chambers
Fifth Ave. opposite the Library
Fifth Ave corner 26th
41st at 7th Avenue
246-248 West 125th St.
Fordham Rd. cor. Marion Ave
NEWARK—828-830 Broad Street
BROOKLYN
Court corner Montague
JAMAICA, L. I.
Jamaica Ave corner 166th St.

Escaping Broadway corner 29th where we are closing stocks to make way for our new building

THE HOME OF HART SCHAFFNER & MARX CLOTHES

What to do when the thermometer runs amuck

ASSEMBLED here at Ovington's are beverage sets in every shape and form of lovely glass. Tall and frosty glasses for the ambrosial and arctic brews of summer... capacious pitchers for iced teas and coffees... clever trays for transportation and all the paraphernalia the hostess needs when the heat and humidity go on a rampage. Ovington refreshment services range in price from $10 to $75.

All manner of distinctive and novel highball and refreshment glasses are to be found at Ovington's and at Ovington's usual modest prices. These illustrated here range in price from $18 to $36 the dozen.

Crystal set consisting of six handled glasses and two quart jug with grape and leaf design in sterling silver, one muddler, six straws and a wicker glass lined tray in black, green or red. $30 complete.

OVINGTON'S

"Gifts from all over the World"

FIFTH AVENUE AT 50TH STREET
Telephone: Caledonia 3700

BIDS FOR SALE
America France Line

THE United States Shipping Board, through the United States Shipping Board Merchant Fleet Corporation, announces that article eleven of the draft of contract for the proposed sale of the America France Line has been modified.

Copies of this article as now drafted will be furnished upon request to the undersigned office.

T. V. O'CONNOR, *President*
UNITED STATES SHIPPING BOARD
MERCHANT FLEET CORPORATION
Washington, D. C.

SUMMER HOSTESSES:—Your guests will enjoy having The New York Times, with its complete news of all the world. You may have the weekday and Sunday editions sent you for a month for $1.25. Or, if you prefer, the Sunday Times or weekday editions alone. Telephone LACkawanna 1000.—Advt.

ST. LUKE'S AIDED BY MISS TURNBULL

Hospital Chief Beneficiary Under Princeton Woman's Will—Left $1,000,000.

BEQUESTS FOR THE BLIND

Money Goes to Institutions Here—Dr. Barsky Left Property to Family, Fund for Beth Israel.

Special to The New York Times.

TRENTON, N. J., May 23.—St. Luke's Hospital in New York is a principal beneficiary among institutions and charities provided for in the will of Miss Katherine E. Turnbull of Princeton who died on May 11. Her estate exceeds $1,000,000 in value.

Ethel Turnbull of Westcott Road, Princeton, a niece, is to receive $40,000 outright and one-fifth of the residue of the estate.

The sum of $350,000 is provided for St. Luke's with an endowment for private and semi-private patients. An additional $75,000 is designated to establish a country branch for convalescents. Miss Turnbull also provided $75,000 for each of the following:

Society for the Relief of the Destitute Blind of the city of New York and vicinity.

The New York Association for Improving the Condition of the Poor.

The Home for Incurables in New York.

The sum $25,000 goes to the New York Lighthouse Association for the Blind to be expended partly in the United States as well as in France for men blinded in the war.

$50,000 More for St. Luke's.

Mary C. Moses, whose identity is not disclosed, will receive $12,000 and the income from a $50,000 trust fund, the principal of which will be given to St. Luke's hospital after her death. Marie Leichtmann, also unidentified, receives $10,000 and 150 shares of stock in the American Telephone and Telegraph Company. Other bequests are: Mary Waddington, $5,000; Amelia C. Norwood of Medford, Ore., $10,000, and Cornelia L. Nevius of Waterford, Conn., $5,000.

Each of three nephews and two nieces is to get a cash bequest in addition to dividing equally the residue. They also will receive title to Miss Turnbull's residence, its contents and her half-interest in Turnbull Estates, the Bronx. Ellen Turnbull Owen, 1,075 Park Avenue, New York, will receive $40,000. Robert J. Turnbull, 30 Sutton Place and John S. Turnbull, 1,075 Park Avenue, New York, receive $35,000 each. A third nephew, Gouverneur M. Turnbull of the Belmont Hotel, New York, inherits $20,000.

The assessed value of the state is not known at present. The Bank of New York and Trust Company is named as executor and is relieved of the necessity of filing a bond.

Although his six children inherit most of his estate of more than $100,000, Dr. Joseph Barsky, consulting physician to Beth Israel Hospital, made provision for that institution in his will, submitted for probate yesterday. The hospital, with which the testator was associated for nearly thirty years, receives $2,000 outright and $22,000 upon the death of his daughter, Mrs. Estelle Hoffman of 127 West Eighty-sixth Street, who gets the income for life.

The $2,000 is for the creation of "The Rebecca Barsky Prize" and the income is to be paid annually "to the nurse each year who shall have during such year given the most efficient and humane treatment to patients, as certified to by the superintendent of nurses and the superintendent of the hospital." Of the $22,000 bequest, $10,000 goes "absolutely to the hospital and the balance is for a scholarship fund.

Legacies of $500 each pass to Sadie C. Sharp, superintendent of nurses at Beth Israel; Minnie Binder, also connected with the institution; four children of Louis J. Frank, its superintendent, and the General Memorial Hospital.

After the payment of $15,000 outright to Mrs. Hoffman and $6,000 to another daughter, Mrs. Fannie Rocklin, Dr. Barsky divided his residuary estate equally among his four sons, three of whom are physicians. They are Drs. Edward K., Arthur J. and Michael J. Barsky, and George K. Barsky.

The testator, who died April 19, was for many years president of the Medical Board of Beth Israel Hospital and was largely responsible for its social service work.

Will of Mrs. Anna Koch.

Mrs. Anna Koch, widow of H. C. F. Koch, founder of the H. C. F. Koch & Co., which operates a department store at 132 West 125th Street, left her estate of undetermined value to her son and two granddaughters, it was disclosed yesterday with the filing of her will in Surrogate's Court. The son, William T. Koch, receives the premises at 224 Lenox Avenue, where he now resides, and half the residue. The income of the other half is to be paid equally to the granddaughters, Jean and Muriel von der Horst Koch, both of 6 East Ninety-second Street. The principal eventually goes to their children. Mrs. Koch died May 15.

J. L. Love's Will Probated.

Special to The New York Times.

WHITE PLAINS, N. Y., May 23.—The will of Junius N. Love of Port Chester who died at his Winter home at Ocala, Fla., May 5, admitted to probate today by Surrogate Slater, bequeaths $25,000 in cash to his brother Frank A. Love of The Evening Herald, Los Angeles.

Other bequests were Red Cross Society, New York Chapter, $1,000; Baptist Home for Dependent Ministers, $500; Society for the Prevention of Cruelty to Children, $1,000. The rest of the estate goes to June Love Stratton, a daughter.

MINISTER'S DIVORCE SUIT ON

The Rev. J. R. Reeves Accuses Wife and Jersey Church Official.

Special to The New York Times.

PATERSON, N. J., May 23.—Trial of the divorce suit brought by the Rev. John Reeder Reeves against Mrs. Margaret Reeves opened today before Vice Chancellor Lewis.

Mr. Reeves filed suit last June charging infidelity. He named Charles D. Petry, treasurer of the First Reformed Church, Hawthorne, N. J., a singer in the choir, as co-respondent. Mr. Reeves resigned last September as pastor of the church.

Mr. Reeves testified today to two occasions when he suspected his wife. Mrs. Reeves has denied the charges. They have three children.

ECONOMICS MUST FILL THE SKIES

EVERY CRACKER advertisement you see helps put a cracker between two jaws. Every airplane advertisement you see helps put an airplane in the sky.

TIME, current issue, publishes 21 aeronautical advertisements—more than have ever before appeared in a single issue of any general publication. Take a look—and think.

Think that when Lindbergh crossed the Atlantic he paid no fare, carried no cargo, not even a cat. He flew entirely on goodwill, the result of his own heroism and the trail-blazing enthusiasm of friends.

You cannot fill the sky with trail-blazing Lindberghs, for the trails are now blazed. Now the inexorable play of economics must fill the skies. Now airplanes are bought and paid for—for your or your neighbor's pleasure—for your or your neighbor's business profit. Every ship must have a master and a cargo and a port. What is true of ships is now true of airplanes. The enthusiasm of pioneering *plus* the stern practical necessity of going further, faster, has civilized the air.

This is aviation's first big economic year. The industry commands the labors of 75,000 workmen. They are turning out 30 planes each and every day—over 10,000 a year. Success attracts more capital to build more planes. Millions of private money for thousands of private planes. The U. S. Government, unlike European governments, subsidizes no aviation projects. Today U. S. aviation soars on its own wings, self-reliant, self-supporting.

Part of this success is successful advertising. Sound advertising. Thoroughly informative advertising. Advertising in TIME, the one and only Newsmagazine. And why TIME?

Because TIME goes each week to 220,000 influential, modern-minded subscribers, who set the pace of progress throughout the land and in the sky. Because they include the principal aviation officials of the U. S. Government, the founders of Aviation Country Clubs, officers and directors of thousands of corporations and tens of thousands of young Executive-Sportsmen who buy planes for business, for sport.

Because, in short, TIME is an economic buy.

This week TIME readers will read more aviation advertising than they have ever read before. And—economics *will* fill the skies.

In TIME pages you will see advertised:

¶ Waco, produced by Advance Aircraft, proud of "manoeuverability . . . in and out of the smallest field." "WACO! WACO!" shouts one war ace to another when surnames are forgotten.

¶ That potent monoplane, the Bellanca, holder of many a record. Just finished for one customer is a great bird with silver wings, black fusilage, streamline of mandarin red, and an interior fit for kings.

¶ The sturdy Bird, modern product of the modern-minded Brunner-Winkle organization. "One Bird a Day."

¶ Command-Aire's craft, advertised for their "uncanny stability," in which many a pilot has learned to fly.

¶ Consolidated, makers of the U. S. pursuit "Husky," and "The Fleet," its counterpart for private pilots, and "The Commodore," sister ship to many a U. S. Navy amphibian.

¶ The Fokker, world famed product of Anthony Fokker's bright particular genius for constant adaptation, unceasing improvement.

¶ Great Lakes Aircraft, makers of commercial and military planes and seaplanes—a unit of Allied Motor Industries, Inc.

¶ The Hamilton Metalplane, built like a dreadnought by far-flung United Aircraft & Transport.

¶ Mahoney-Ryan, from the makers who gave the world *The Spirit of St. Louis.* They concentrate now on a six place dual control Brougham.

¶ Wasp and Hornet motors, made by Pratt & Whitney, and so active that they have a whole magazine to themselves. *The Bee Hive,* of course.

¶ The tiny Moth which you can pack in a good-sized garage when you are not flying economically where your fancy dictates. It has Handley-Page wing slots.

¶ The Stearman (made by young Lloyd Stearman in Wichita, Kansas aviation center) which many a TIME subscriber is proud to own. It's "tough."

¶ Whittelsey's Avian, with Handley-Page wing slots. England's famous Avro Avian, holder of many records, makes its American debut.

¶ Besides these and other planes, the advertisements will tell about The Austin Company of Cleveland, alert airport engineers and builders. Roth-Downs Airways, Inc., tell about their aviation textbook. "The Modern Airplane." *The Sportsman Pilot,* high grade magazine of aviation, solicits your subscription. And tires? Goodrich makes the most for airplanes.

¶ Your adventures will also be financial, for three houses famed for aviation securities tell their story—E. D. Johnson & Co., Inc., Pynchon & Co., J. C. Willson & Co. Likewise McNeel Financial Service of Boston offers information and advice regarding aviation securities.

TIME

Now has more subscribers than any $5 magazine *ever obtained.*

Now is growing at a faster rate than any non-fiction magazine.

Now guarantees 200,000 net paid (A.B.C.) average circulation in 1930.

Now presents the only complete summary of all the news of all the world—cut, clear, compact.

Landay

Columbia Records

Just released—but WE have 'em! NOW!

Columbia's *Star of the Week*

GUY LOMBARDO

And His Royal Canadians

After Thinking It Over.

Pal of My Dreams, *Fox Trots*—Guy Lombardo and His Royal Canadians. 1803-D

DANCE RECORDS

I Got a "Code" in My "Doze"—*Fox Trot*

It Ain't No Fault of Mine—*Novelty Fox Trot*—Harry Reser's Syncopators. 1806-D

(You Can't Take Away) the Things That Were Made for Love

You're Just Another Memory—*Fox Trots*—Paul Specht and His Orchestra. 1807-D

Lady of the Morning.

Perfume of Roses —*Fox Trots*— Andy Sannella and His All Star Trio. 1804-D

VOCAL RECORDS

What Wouldn't I Do

Somewhere There's Someone—Art Gillham (*The Whispering Pianist*) 1802-D

Coquette (*From Motion Picture "Coquette"*)

You Were Meant for Me (*From Motion Picture "The Broadway Melody"*). Pete Woolery 1805-D

ALL 10 INCH, 75 CENTS

All Columbia records, made by the "New Process", Viva-tonal recording—the records without scratch. All at the Landay Stores NOW.

P. S. *The full line of Columbia Viva-tonal instruments on exhibition. Also Columbia Radios and Columbia-Kolster combinations.*

[★] Open Evenings Till 10 P. M.

Landay BROS

LANDAY HALL

S.W.Cor. 42 St. & 6 Av. (★)

583 Fifth Ave.—Bet. 47th & 48th

Herald Sq.—6th Ave. Bet. 34th & 35th Sts. (Conv. to L.I.R.R.)

Bronx—945 So. Boulevard (at 163rd St.) [★]

Fordham 340 E. Ford'm Rd. [★]

Newark—726 Broad Street [★]

Mt. Vernon—64 So. 4th Ave. [★]

Yonkers—11 No. Broadway [★]

Jamaica, L. I. [★]

162-06 Jamaica Ave.

BRIDGEPORT HARTFORD NEW HAVEN

J. L. O'BRIAN CHOSEN AS AIDE TO MITCHELL

Buffalo Lawyer Will Have Charge of Anti-Trust and Commerce Act Cases.

HOOVER URGED ACCEPTANCE

White House Will Send Nomination to Senate Today—Forty Candidates Sought Post.

Special to The New York Times.

WASHINGTON, May 23.—John Lord O'Brian of Buffalo, a former special assistant to the Attorney General, was selected today to be assistant to Attorney General Mitchell in charge of anti-trust and commerce act cases.

He succeeds Colonel William J. Donovan of Buffalo, who resigned and declined appointment as Governor General to the Philippines. There were forty candidates for the place.

In making the announcement, the Department of Justice said:

"Mr. O'Brian is a seasoned lawyer of high reputation and wide experience. He was not a candidate for the position, but consented to accept the post at the request of the President and the Attorney General. In this respect, he is like Mr. Charles Evans Hughes Jr., who was not a candidate for the post of Solicitor General."

The nomination will be sent to the Senate tomorrow, the White House announced.

Has Served State and Nation.

John Lord O'Brian was born in Buffalo on Oct. 14, 1874, and was graduated from Harvard in 1896. Two years later he began the practice of law in his native city, where he has resided ever since except when he was engaged in war work.

He was the nominee of the Good Government League for Mayor of Buffalo in 1903 and in 1907 was elected to the State Assembly on the Republican ticket. He continued in that legislative body until his appointment in 1909 by President Taft as United States Attorney for the Buffalo district.

In that office he won considerable attention by his vigorous prosecution of the Standard Oil Company and several prominent railroads for alleged violation of the anti-rebate act. He retained office for a year and a half after the Wilson Administration came into office, resigning in December, 1914.

Attended Constitutional Parley.

He was a delegate to the State Constitutional Convention in 1915 and has since been active in support of a number of the measures recommended by that body, including the executive budget, the short ballot and the four-year term for Governor.

Attorney General Gregory drafted him as a special Assistant Attorney General in October, 1917, and placed him in charge of the War Emergency Division, thus making him responsible for enforcement of the espionage, sedition and trading-with-the-enemy acts, as well as the prosecution of draft "slackers."

Resigning from office a week after the armistice was signed, Mr. O'Brian has since been engaged in the practice of law. He has been active in Republican politics and has several times been mentioned as a possible candidate for Governor or United States Senator.

He married Miss Alma E. White in Buffalo in 1902. They have four children.

JOHN LORD O'BRIAN,

Buffalo lawyer, who is to be aide to Attorney General Mitchell in the prosecution of anti-trust and commerce cases.

INDEPENDENTS INVITED TO OIL CONFERENCE

Federal Board Urges Their Presence at Colorado Springs Conservation Meeting.

WASHINGTON, May 23 (AP).—The Federal Oil Conservation Board announced today that a "cordial invitation" had been sent to representatives of the independent producers of oil to attend the meeting at Colorado Springs on June 10 of representatives of Governors of oil-producing States called to discuss an interstate compact to eliminate overproduction.

Secretary Wilbur, chairman of the Conservation Board, said the independent producers had been asked to attend the meeting and offer any suggestions which they may have concerning the elimination of waste and other conservation measures.

"The plan of the meeting," he added, "is to discuss general principles rather than a specific interstate compact. The Federal Oil Conservation Board has no specific form of compact in mind, but hopes that out of the conference some satisfactory plan may arise."

Louis Lipsky to Rest in Switzerland.

JERUSALEM, May 23 (Jewish Telegraphic Agency).—Louis Lipsky, president of the Zionist Organization of America, who was operated on here on April 28, in the Hadassah Hospital, has recovered from his illness. The improvement in his health has been so marked that he is now able to make short journeys outside of Jerusalem. Upon the advice of his physicians, Mr. Lipsky will depart on June 1 for Switzerland, where he will rest until July 28, when the World Zionist Congress will go into session in Zurich.

Absent-Minded Professor Goes Fishing While Columbia Students Await Examination

One hundred candidates for degrees of Bachelor of Arts or Bachelor of Science assembled yesterday at the appointed hour in a classroom in Columbia University for final examinations in "International Relations." The course is conducted by Professor Parker Thomas Moon. A proctor, overawing in the dignity of his academic gown, was on hand to supervise the examination.

The classroom was unusually quiet. Most of the students had brought note-books or textbooks, and, bent upon cramming until the very last moment, scanned these books. Others clustered in little groups discussing the examination in nervous undertones.

The chapel bell tolled the hour. Books closed automatically. All eyes focused upon the proctor. Uusually he distributes the sealed examination papers, but he gave no sign. The papers had been prepared by Dr. Moon, who was to bring them to the classroom himself.

Five minutes passed. To the waiting students they seemed like ages. The proctor consulted his watch. The students began to fidget. A quarter of an hour rolled by. The room fairly buzzed with murmurings. The proctor notified the chief examiner.

A hurried telegram found Dr. Moon at his Summer home in Woodmont, Conn. The lure of fishing haunts and outdoor life had banished all thought of world problems. He had completely forgotten the examination. The news was joyfully received by his students. But Dr. Moon will return to the campus today to hold the belated test.

Another member of the Columbia faculty, Professor Walter B. Pitkin of the School of Journalism, left his final examinations in the hands of an assistant and rushed off to Universal City, Cal., for Summer work at a motion picture studio. The examination papers of his class will be packed in a bundle and sent him today by air mail. After he has marked them he will send them back to New York the same way. They are expected to arrive here the middle of next week.

PLANS FOR JAIL APPROVED.

$560,000 Additional Noted for New Women's Prison.

The plans and specifications for the proposed eleven-story House of Detention for Women, which will replace the old Jefferson Market structure in the triangular plot facing Sixth Avenue, between Greenwich Avenue and Tenth Street, were approved yesterday by the Board of Estimate, which appropriated an additional $560,000 for the work on the report of architects that the original $1,250,000 appropriation would be insufficient.

Objections were made by business people of the district to the erection of a prison on an avenue which they believe will be an important boulevard for high-class apartments and stores when the "L" structure is removed. Mayor Walker, however, pointed out that the prison had been there more than forty years and that it was too late to protest against the site now, since the Sinking Fund Commission has approved it.

Commissioner of Correction Richard C. Patterson Jr. made a personal plea to the board for approval of the plans. Aldermanic President Joseph V. McKee did not vote on the matter and did not explain why.

THANKS STRAUS FOR GIFT.

Palestine Commissioner Sends Him Key Used to Open Health Centre.

Nathan Straus made public yesterday a letter he had received from Sir John Chancellor, High Commissioner of Palestine, thanking him for his gift of the Nathan and Lina Straus Health Centre. The letter follows:

Dear Mr. Straus:

I have today assisted at the opening ceremony of the Nathan and Lina Straus Health Centre which has been built through your generosity.

On behalf of the people of Palestine I wish to thank you for the magnificent gift you have bestowed upon them. They will always remember your name with gratitude, and I desire to add my word of special thanks that you have thought fit to devote the health centre to the service of all the inhabitants of Jerusalem without distinction of race or creed.

At the request of the committee, I send you herewith the key with which the ceremony of opening the new building was performed.

I am yours sincerely,

J. R. CHANCELLOR.

Soprano and Tenor in Joint Recital.

Catherine Adolph, soprano, and Enzo Aita, tenor, gave a joint recital last night in the Town Hall. Miss Adolph contributed songs in English and opera airs from "Carmen," "Turandot," Catalani's "Wally" and Weber's "Oberon," while Mr. Aita's offerings included songs by Grieg and Resspighi, the Flower Song from "Carmen" and ballads by G. M. Curci, who was the accompanist. The two singers also sang duets from "La Bohème" and "Madame Butterfly."

FREE!

Buy a box of KIB-L-BISKIT and get a full pound can of KEN-L-RATION free!

TO introduce Chappel's KIB-L-BISKIT, new member of the famous family of KEN-L-RATION food products for dogs, we have authorized your dealer to give you free a full pound can of KEN-L-RATION when you buy your first box of KIB-L-BISKIT. This offer is good only in the Metropolitan area until June 1.

KIB-L-BISKIT is a perfectly baked and kibbled biscuit composed of first clear wheat flour, fresh lean meat, and egg yolk . . . all the essential food elements for your dog.

For sale everywhere in convenient packages.

CHAPPEL BROS. Inc. Rockford, Ill.

KIB-L-BISKIT

THE GOLDEN FLAKES OF ENERGY

A new kind of

MEN'S SHOP

for downtown business men

OPENING TODAY

Sanford's—Opposite City Hall Park

NO longer will it be necessary for the well-dressed business men to shop uptown on Fifth or Madison Avenue . . . no longer will they have to pay fancy prices for high class men's apparel.

SANFORD & CO.

after 30 successful years on Park Row, are opening one of the finest men's shops in New York

at 41-43 Park Row and 147-149 Nassau Street

where you will find displayed the highest type of smart clothing designed and tailored to our specifications

BY KNOFF CLOTHES, SIMON ACKERMAN and other well known brands, including our own make.

Featuring the utmost in value AT $29.50 TO $75

Suits to suit everyman

STRAW HATS, HABERDASHERY, ETC.

IMPORTED from all over the world, at prices considerably less than the Fifth and Madison Ave. shops. Come in and look around and get acquainted with the exceptional values and service of this new distinctive shop for men's apparel.

Come in and help me celebrate.—Joe Mandell

SANFORD & CO

Outfitters to Men

41-43 Park Row
147-149 Nassau St.

Opposite City Hall Park One Door From Spruce St.

NOW

2 packages for 25¢

Always fresh

LUCKY STRIKE
CAMEL
BARKING DOG
CHESTERFIELD
OLD GOLD
THREE KINGS

UNITED

CIGAR STORES *and* WHELAN DRUG STORES

LANGLEY Is Kid, $9. An exclusive oxford cut from the finest grain kidskin obtainable. Lasted over our own Langley model.

"wear KID in summer," advises John Ward's Stylist

KID is a cool, light leather . . . perfect for hot summer days, because its fibre permits the foot to "breathe." Soft and pliant . . . it needs no "breaking in." It's the new vogue for young men. Come in and ask for this John Ward "Langley" in kid!

355 5th Avenue
36 New Street
1209 Broadway
36 East 42nd Street
25 Cortlandt Street
2113 Broadway
227 Broadway
368 West 125th Street
Brooklyn:
340 Fulton Street
Also shops in Newark and Philadelphia

John Ward MEN'S SHOES

The 42nd Street Store is OPEN ALL NIGHT

$35. GOLF OUTFIT $19.95

GOLF SALE

5 Club Outfit Consisting of

$8.00 Driver
$8.00 Brassie
$8.00 Midiron
$8.00 Mashie
$8.50 Putter and a full size zipper bood and ball pocket 3-ply bonded bag.

NOW $19.95

Actual $85.00 Value

Nationally advertised clubs—on sheet mention name of manufacturer.

Modell's

For All Sports Since 1889

200 BROADWAY

Mail Orders Filled

HOW MAN'S ARCHITECTURAL STRUCTURES have revealed his history through the ages is set forth in Philip N. Youtz's book reviewed next Sunday in THE NEW YORK TIMES Book Review. 32 pages of current book news, printed and illustrated by rotogravure.—Advt.

'CHICAGO MAY' TO WED.

To Be Married in Philadelphia to Man Who "Did Time" With Her.

Special to The New York Times.

PHILADELPHIA, May 23.—May Vivienne Churchill, known to the police of three continents as "Chicago May," blackmailer and "underworld queen" of a generation ago, is to be married in this city Monday to Charlie Smith, who served time with her for the attempted assassination of Eddie Guerin, according to Henry John Nelson of this city, who said tonight he was counsel for the couple.

"Chicago May is reported to be in a Philadelphia hospital, where she probably will undergo a serious operation, and it was intimated that the marriage ceremony will be performed in a hospital room.

A friendship between "Chicago May" and Smith dates back many years to the time that Eddie Guerin was doing time on Devil's Island. May, who was born in Ireland about sixty years ago, is credited with having provided the funds that enabled the escape of Guerin from the French penal colony.

I. R. T. SETTLES DAMAGE SUIT

Sum Put at $42,500 to Be Paid to Dr. J. G. Yocom, Blinded in Train.

A settlement of the $250,000 suit of Dr. Joseph Grant Yocum of Middletown, N. Y., distinguished for his medical work in France with the British, French and American armies, against the Interborough Rapid Transit Company for loss of his sight following a subway accident, was reached in the Supreme Court yesterday during the second trial of the action before Justice Cotillo and a jury. The settlement was said to be for $42,500. Dr. Yocum received a verdict for the full $250,000 as the result of the first trial some time ago, but it was set aside by the Appellate Division.

The physician declared in his complaint that a bolt entered the window of an Interborough subway train in which he was standing and struck him in one eye, causing immediate blindness. A sympathetic affliction soon blinded the other eye. The Appellate Division reversed the verdict and directed a new trial on the ground that Dr. Yocum's testimony indicated that he did not know what had struck him.

OPERA SINGERS ORGANIZE.

50 Approve Constitution and Pick Officers of Protective Body.

Fifty opera singers approved a constitution and elected officers of an organization to be known as the American Opera Artists Association last night. Its purpose is to protect the "interests of the individual singer by collective action of the whole body of artists." The meeting was held in the studio of Nino Ruisi, at 1,425 Broadway.

The following officers were elected:

SALVATORE SCIARETTI, president.
EMMARIO FERRARI, vice president.
PHILIP CUCCARI, treasurer.
RALPH ERROL, chairman of the Board of Trustees.

Members of the board are GIUSEPPE INTERRANTE, NINO LUISI, ALFREDO SALENTE and JOSEPH ROYER.

Another meeting will be held the evening of May 29 at Mr. Ruisi's studio, at which time a woman will be chosen secretary.

AT MOUNTAIN OR SHORE RESORT this Summer you will want the news of what's going on at home and elsewhere. By subscribing for The New York Times, you may have the newspaper to which you are accustomed, with all the news of world affairs promptly and accurately reported. Order through your news dealer or telephone LACkawanna 1000. —Advt.

ZEPPELIN GETS HOME TO BASE IN GERMANY

Ship Reaches Friedrichshafen 8½ Hours After Leaving Cuers, Her Refuge in France.

WILDLY CHEERED ON GOING

Eckener Declares New Effort to Fly to America Will Not Be Made Before June 15.

Special Cable to THE NEW YORK TIMES.

FRIEDRICHSHAFEN, Friday, May 24.—The Graf Zeppelin arrived over Friedrichshafen at 4:36 A. M. today (11:36 P. M. Thursday, New York Daylight Saving Time), from Cuers-Pierrefeu, France.

At 5:10 A. M. the Zeppelin landed after completing the 500-mile trip from the French naval air base where she took refuge last Friday after having been forced by motor trouble to turn back on her attempted flight to America. The voyage from Cuers-Pierrefeu took eight hours and thirty-one minutes.

By 5:25 A. M. the giant dirigible had been safely berthed in her hangar. Mrs. Mary Pierce, who was the only woman on the Zeppelin when the dirigible started for Lakehurst last week and who was a passenger from Cuers, declared that she was ready to go again when the airship attempted another trip to America.

The four French naval aviation officers who were aboard as the guests of Dr. Hugo Eckener, the commander, were most enthusiastic, saying that the flight up the Rhone Valley and across to Friedrichshafen had been "excellent." Reichswehr officers gave them a welcome on their arrival.

The freight and mail were left on the dirigible while she was put in her hangar.

The Zeppelin officers announced that the ship had done 100 kilometers (62.1 miles) an hour on the night flight, with four motors. The rear motor gondola was empty.

Most of the passengers refused to leave the field and go to bed, preferring to stay and see the sunrise and join in the merriment attending the safe arrival of the great silver airship.

The French officers are the private guests of the Zeppelin Works, but no official program has been arranged for them yet. The police chief will take them on a motor boat trip around Lake Constance and permission will be sought to show them the Dornier airplane plant.

With the light of a full moon illuminating her path, the Graf Zeppelin came home favored by wind and weather.

Carried 18 Passengers.

Special Cable to THE NEW YORK TIMES.

CUERS-PIERREFEU, May 23.—With fourteen of her original eighteen passengers, including three American, and four French naval aviation officers aboard as guests, the Graf Zeppelin left the air base here at 8:05 o'clock tonight (3:05 P. M. New York Daylight Saving Time); and headed for Marseilles.

With favorable weather and four of her five motors working, the huge airship should regain her Friedrichshafen hangar early tomorrow morning.

Everything was in readiness for the start when Dr. Eckener arrived from Friedrichshafen by train this evening and gave the signal. Three new motors had been installed by German mechanics. The fourth motor did not break down, and the fifth, back under the dirigible's tail, which also failed, is not being used and will be demounted immediately on arrival in Friedrichshafen.

Next Sailing Not Before June 15.

The Americans aboard are Mrs. Mary Pierce, Lieut. Commander Vincent Clarke, United States naval observer, and Frank Nicholson, journalist.

Susie, the female gorilla, who was a passenger when the forced landing was made here last Friday, came back to the ship today from Nice with a male companion. The two gorillas will wait a fresh start for Lakehurst from Friedrichshafen.

Dr. Eckener declared the next departure for America from Friedrichshafen would not be before June 15 at the earliest.

"Our investigation to determine the cause of the breakdown of the engines will require a fortnight I think," he said. "I will not make a new start until we have corrected this trouble."

The commander's last act before entering the ship's cabin was to send the following telegram to the French Air Minister, Laurent Eynac:

"I again wish to express the sincerest thanks to your Excellency for the hospitable welcome we found in France and for the efficient assistance of the civil and military authorities during our stay at Cuers-Pierrefeu."

France Toasted by Eckener.

CUERS-PIERREFEU, May 23 (AP).—Before the departure, Dr. Eckener invited several French officials into the big salon of the dirigible. They emptied glasses of Rhine wine from the stock of the dirigible while Dr. Eckener made a brief speech of thanks from the courteous and eager hospitality of France and he handed a substantial sum of money to the naval authorities with the request that it be devoted to providing a good spread for the soldiers and sailors who had given him such excellent service on landing and departing.

Captain Hans Flemming, third ranking officer, said just before the take-off:

"We resume our voyage with light hearts; our kitchen only works when the engines do, but I can assure you when we fly over Marseilles we shall be at table dining and drinking to the health of France.

"We have unbounded confidence in our chief. You observed how last Friday he succeeded in avoiding a catastrophe. He has never been called upon before to cope with such difficulty as the simultaneous break down of four engines."

As the Zeppelin slowly nosed up into the clouds that eventually obscured it, the passengers could be seen at the cabin windows throwing out flowers that fluttered down on the watching thousands while a full moon shone brilliantly on the silver colored ship.

The dirigible proceeded southeast to the Mediterranean where the crew dropped a memorial wreath to the fifty-two men who lost their lives in the wreck of the Dixmude. A wide detour was made to avoid flying over the naval dockyard at Toulon, fifteen miles from here, and then the ship headed for Marseilles.

JENSEN PLANE FAILS IN SECOND ATTEMPT

Dissension Arises as Clarke Lands After 22 Hours Due to Damage to Ship.

NEW FLIGHT WILL BE MADE

But Jensen Says He Must Be in Full Charge—Twice Repaired Craft in Air at Risk to Himself.

After a little more than twenty-two hours in the air on their second attempt in two days at the world's duration record while refueling in the air, Lieutenant H. B. Clarke brought the Bellanca plane Three Musketeers down at Roosevelt Field shortly after 6 o'clock last night. Clarke's decision to land did not please his flying companions, Martin Jensen and William Ulbrich.

Clarke said several small holes in the fuselage caused by the hook from the reel by which the fuel was hauled aboard would have become larger during the long flight, necessitating a landing before the record had been attained. Other changes, he said, would also have to be made before the device could be called perfect.

Jensen appeared angry after the plane had landed. It was his contention that he could have repaired the holes in flight, that with the motor functioning perfectly and twenty-two hours already accomplished, there was no good reason for landing. The California pilot, who holds the world's unofficial solo duration record, was inclined to quit the experiment, but after a conference with Clarke it was announced that another attempt would be made. This time, Jensen said, he would be in charge.

Jensen declared he would not make another attempt while Clarke was in charge of the plane. He would only continue with the trial, he said, if he had full control.

"It makes no difference to me," he said, "what Clarke does or wants to do. I should not have landed as he did."

Later in the evening Clarke said the flight would not be started again until a number of adjustments had been made, among them a metal covering attached to the bottom of the fuselage to protect the plane from further damage.

Mechanics set to work last night to make repairs, and the fliers said they hoped to get off some time today.

During their hours in the air Jensen had twice climbed out of the plane and, clinging to the side on the narrow cat-walk, had repaired a gasoline leak and had made a motor adjustment. The catapult used to take fuel aboard appeared to work well yesterday morning. After pulling up three cans containing eighteen gallons of gasoline each, a breakfast consisting of coffee, toast and soft boiled eggs was sent up. Through the day the plane circled over Nassau County and from the ground everything appeared to be going well.

In view of the damage and the fact that more fuel would have to be taken aboard for the second night in the air, Clarke said he believed it was necessary to land.

COMFORT!

Do you know what it is?

WHAT'S your idea of a straw hat . . . something stiff and hard that binds your head and blows off in the slightest breeze? Lots of people think just that. But now Stetson is making straw hats . . . self-conforming . . . comfortable . . . flexible, to fit you like a felt . . . and expertly hand-made of the finest straw in the world. The braids are richer, with a natural luster. Bands, lining, trimmings, all are made by Stetson . . . and they couldn't be made better. Money won't buy a better looking or more comfortable straw. There are many models of Sailors, Milans, Leghorns, Panamas.

STETSON STRAWS

AT ALL THE BETTER STORES

YES, THERE *is* some mystery in the blend of this unique cigarette—mystery in its new *puff-by-puff* process of blending fine Turkish, Virginia, and Burley tobaccos uniformly. But there is no mystery in the remarkable success Raleigh has met from the start.

Raleigh Cigarettes

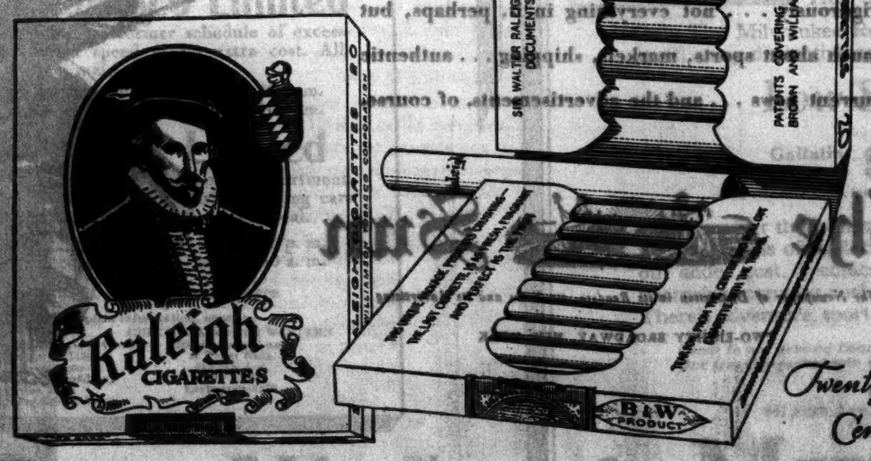

BROWN AND WILLIAMSON TOBACCO CORPORATION, *Louisville, Kentucky*

FRENCH AIRMEN FLY SWIFTLY TO MAINE

FORT WORTH PLANE UP FIFTH NIGHT

TO NIGHT!

GREATEST CONCERT IN RADIO HISTORY!

90 *Melodious Minutes*

Coast-to-coast hook-up of the N. B. C.

ALL STAR CAST

22 VICTOR ARTISTS

7 GREAT ORCHESTRAS

Don't miss it!

10:30 to 12 P. M.

WJZ

{All of the selections to be sung or played in this concert are available on new Orthophonic Victor Records}

NEW MICRO-SYNCHRONOUS

Victor-Radio

COMING SOON!

FORT WORTH PLANE UP FOR FIFTH NIGHT

Civilian Fliers Pass 108th Hour at 11:33 P. M. and Keep Steadily On.

SHIP REFUELED 11TH TIME

Robbins Drops Note Saying He and Kelley Are "a Little Tired"—Jokes About Parachute Temptation.

FORT WORTH, Texas, May 23 (AP).—The civilian endurance plane Fort Worth, with more than 108 hours of sustained flying behind it, continued to fly toward its goal of 151 hours 40 minutes 15 seconds, aimed at by Pilot R. L. Robbins and his mechanic, James Kelly, as dusk settled over the airplanes above this city for the fifth time since the flight got under way at 11:33 A. M. Sunday.

The 108th hour mark was reached at 11:33 P. M. today. The next historic mark to be equalled was the flying time of the Graf Zeppelin, recorded at about 111½ hours, a record for that type of ship. A second mark to be passed some hours later if all goes well is the flying time of 118 hours established by the French dirigible Dixmude.

Would Set Civilian Ship Marks.

If successful, the Fort Worth would be the first civilian ship to pass these sustained flying marks, although the army'sQuestion Mark laid them low. It is the Question Mark's record which the Fort Worth is attempting to break.

The single motor in the rebuilt Ryan continued to purr smoothly as it had since the grind began. Robbins indicated he and Kelly were fatigued. In a note which he dropped he said:

"The motor and the ship are in good shape and we are a little tired but don't let it bother us."

The eleventh refueling was performed early tonight and for the first time some gasoline was spilled The supply plane carrying K. K. Hoffman and H. S. Jones made contact with the Fort Worth, and as the gasoline was being transferred the endurance plane broke contact. Only a few gallons were spilled, however, because Jones turned the valve as soon as the ship below began to veer away. Contact was made again a few minutes later.

The fliers refused, however, to let fatigue put an end to their joking. Besides more serious messages, there were several containing facetious remarks. In one Robbins wrote:

"I am afraid the end is near. Kelly has a 'chute and is thinking of his wife. I can't refuel alone."

Kelly was married six weeks ago.

Jokes About Cramped Space.

In another note dropped at Meacham Airport the fliers commented on the cramped space in the plane: "We can understand how people who live in small houses get by."

Earlier in the day Robbins advised the ground crew:

"We will try not only for a new record but to set a good one."

The fliers now have parachutes. Kelly's was given to him by Lieutenant H. R. Ogden, adjutant and pilot for Brigadier Gen. F. P. Lahm, in charge of aviation in the Eighth Corps Area, who flew alongside the Fort Worth yesterday. It was of the type which fits the back and allows Kelly, who tends the motor by walking on the catwalk, greater freedom than he had with the "seat" parachute. Another, similar to the one Kelly is wearing, is to be sent from Kelly Field, San Antonio, to Robbins.

FRENCH AIRMEN FLY SWIFTLY TO MAINE

Continued from Page 1, Column 5.

of his engine. The spinning propeller idled to a halt, the cabin door in the plane swung out and Lefevre, followed by Peel and Assolant hopped out.

Plane Staked Down for Night.

The pilot had brought his plane to a halt close to the concrete apron at the lip of the solitary hangar on the beach. Lefevre and Assollant, when they debarked, ran to the doors of the hangar. They looked at the width and then back at the Bernard's wing span. Lacking knowledge of English, and even though they were at a distance from the 200 persons grouped down the beach, they made their meaning perfectly clear by gestures.

The Bernard was entirely too big to go into the hangar. Some of the onlookers differed, and a score or more joined the crew of the plane in running up to the door for a test. Assollant and Lefevre grinned happily; the plane could not, by any judicious handling, be stored in the hangar.

Undaunted by this contretemps, the fliers calmly staked the plane down for the night, flung tarpaulin over her, protected the precious motor and started for the hotel to await their backer and co-flier on the flight, Armenio Lotti, 31-year-old aviation enthusiast, who is due here tomorrow morning by train. He had been detained on business in New York City this afternoon.

American Fliers Offer to Help.

As the French aviators walked to their hotel they were greeted by Roger Q. Williams and Captain Lewis Yancey, who are awaiting fair weather for a take-off in a Bellanca monoplane for Rome. The American fliers congratulated the Frenchmen and offered their services and experience in helping in any way they might the French flight.

Williams and Yancey, on their flight here from the Teterboro (N. J.) airport, required three and a half hours. Their plane, however, is not nearly so fast as the Bernard.

Mr. Peel said that the course of the flight had taken the plane over New Haven, New London, Worcester, Boston, Portsmouth, N. H. and Biddeford, Me. All of these places, except Biddeford, had been passed at great height.

He said that on the trip up the direction finger on the Bernard had received a thorough test. He reported that it had worked faultlessly, as had other instruments which had been tried out.

The French fliers have arranged for a comprehensive weather service. Under an arrangement with Dr. James Kimball, meteorologist of the New York Weather Bureau, a morning and a night report on transatlantic flight conditions will be telegraphed to them here.

Colorful Start at Roosevelt Field.

The French monoplane Bernard-191 scudded fleetly across Roosevelt Field late yesterday, tilted suddenly into the sky and was away at 4:17 P. M. for Old Orchard Beach, Me., to await fair weather and her take-off for Paris.

The big yellow plane fairly streaked over the level green of the Long Island sward, with its single powerful motor roaring the propeller around at a rate that made the two blades a circle of silvery sheen. As it sped off the whirling propeller showered the onlookers with fine sand, and just as daylight showed between the wheels and the field the plane hit a bumper of loose earth and more sand geysered.

Jean Assollant was at the wheel in the cockpit when the plane took off. A wide smile spread over his boyish face as the monoplane, responding to his touch, took its first lurch forward. In the cabin behind, at the navigator's table, sat Rene Lefevre, and near stood Frederick W. Peel, one of the officials at the field.

Armeno Lotti Jr., backer of the flight and a co-pilot, remained at the field when his plane climbed into the northeast and laid a trail of black smoke behind it. Final arrangements for his effort to establish a speed record from this country to France required his attention. He left for the beach last night at 8:25 o'clock.

Ocean Weather Still Unfavorable.

Hope that the French airplane would soar from the wide sandy beach and begin winging its long course to Le Bourget by Saturday appeared slight last night. If, however, there is the slightest break in the bad weather off Newfoundland, the flight will be started tomorrow. Before he left Mr. Lotti reluctantly admitted that a wait until Sunday seemed likely.

The sponsor of the attempt to span the Atlantic with a French crew and a French plane spent yesterday morning with Dr. James Kimball, meteorologist of the local Weather Bureau. Together they went over the routes open to the plane in fair weather. Dr. Kimball informed Mr. Lotti that the bad weather area off the Grand Banks had not grown less and that conditions were extremely unfavorable.

After his conference, Mr. Lotti indicated that he would abandon the Great Circle course of other successful flights and fly over the steamship lanes. Colonel Charles A. Lindbergh, Clarence D. Chamberlin and Commander Richard E. Byrd took the Circle course.

Plans Direct Sea Route to Brest.

This enabled them to fly over land for about 700 miles, and in that period determine whether motor and all else were functioning as they should, without risking a landing in the Atlantic wastes. Mr. Lotti, however, to maintain communication and to avoid the bad zone off the Banks, has virtually decided to fly direct out to sea and hold on over the waves until he reaches the French coast. He hopes to catch his first glimpse of his own country near Brest.

Clarence Chamberlin spent a half hour going over the instrument board of the Bernard-191. In accordance with his earlier suggestion, the dials had been grouped closer. The massing of the instruments, Mr. Chamberlin pointed out, would make for greater ease by the pilots during the long flight to France.

The earth inductor compass, which he lent to the French fliers, had been installed and he studied it. He suggested that an indicator registering the rate of climb be added to the equipment of the Bernard, and that an additional indicator be put in for registering the inductor compass.

These minor changes probably will be made today at Old Orchard.

Lotti and Assollant, accompanied by a party of friends, reached the field at 3:35 P. M.

M. Lotti, who has a great admiration for Mr. Chamberlin, greeted the flier warmly. They chatted for a few minutes, and then M. Lotti sang out to his fellow fliers: "Let's go—we leave at 4 P. M."

Ropes of rubber are used to spin the propeller for a start, for the silvery blades are cocked sharply upward from the chromed nose and are out of reach of any one but a giant. The mechanics began winding the elastic so that when released it would snap the propeller around.

Farewell Gifts Presented.

While this was being done, Lotti, Assollant and Lefevre lined against the fuselage for photographs, received a farewell gift from the Rotary Club of New York. The gift was a pair of sun glasses to each. The presentation was made by Francis Wright Clinton for his fellow-Rotarians.

As soon as the fliers had responded—M. Lotti alone speaks English—M. Assollant, the peak of his gray cap turned up and his flaxen hair tousled, grasped the controls, the rubber starter spun the propeller and the young Frenchman fed out the gasoline.

Ten minutes of steady racketing by the motor and propeller and then, as a cheer went up, the monoplane leaped forward. It ran 400 feet and then began to rise. It turned sharply upward almost at once, the motor power pulling the comparatively light load with marked ease, and, rising higher rapidly, circled the field twice.

Then, apparently convinced that his motor and plane were ready, M. Assollant pointed the plane northeast and the plane became a roaring yellow spot, then a silent speck of no particular color, and vanished.

Coast Guard to Be Escort.

Special to The New York Times.

WASHINGTON, May 23.—Authorization to escort either or both of the transatlantic airplanes now awaiting favorable weather at Old Orchard has been given to Lieutenant Melka, Coast Guard pilot, stationed at the Gloucester aviation unit base.

Lieutenant Melka has been ordered to fly his Leoning amphibian to Old Orchard and hop off simultaneously with whichever plane leaves first. He will fly with them for at least the first hour of their journey, possibly escorting them to Cape Sable or beyond, a distance of 200 to 300 miles.

BELLANCA PLANE DELAYED.

Weather Still Holds Up Green Flash —Report for Today Also Bad.

From a Staff Correspondent of The New York Times.

OLD ORCHARD BEACH, Me., May 23.—The Green Flash, Bellanca monoplane which is set here for a flight to Rome, remained weather-bound today. Bad squalls and low temperature continued off the Grand Banks and made a take-off out of the question.

The two fliers who will venture forth in the Green Flash—Roger Q. Williams and Captain Lewis A. Yancey—received a late report from Dr. James Kimball, weather expert of the New York Bureau, discouraging any hope of a take-off tomorrow.

The gasoline feed lines of the Bellanca were subjected to a close scrutiny during the day, the plane remaining in its hangar, and all were found in fine shape. The Green Flash fliers have completed their preparations and are ready to go at a moment's notice of a clear path over the ocean.

Word reached here tonight that Coast Guard vessels would patrol part of the flight course off the Maine coast. The Green Flash is not equipped with radio.

STUNT FLIER QUITS ARMY.

Lieutenant Williams, Who Made an "Outside Loop," Goes to Air Line.

Special Cable to THE NEW YORK TIMES.

PANAMA, May 22.—The army lost another well-known aviator today when Lieutenant Robert B. Williams of France Field announced his resignation to take effect at the end of this week. He is to have the position of flight superintendent for the Pan-American Airways at Santiago, Chile.

Lieutenant Williams is one of the best stunt fliers of the army and recently accomplished an outside loop.

Lieutenant Williams piloted one of the two army planes which flew from France Field in the Canal Zone to San José, Costa Rica, in December, 1927, to take part in the Costa Rican national fiestas and provide a test of the landing capacity of Sabanas Field in anticipation of the arrival there of Colonel Lindbergh on his South American tour. In 1928 he served in Nicaragua.

CITY AIRPORTS AT 1,000.

Skagway, Alaska, Among 41 More Municipalities Planning Them.

Special to The New York Times.

WASHINGTON, May 23.—The number of cities in the United States having municipal airports or proposing to construct them has passed 1,000, the Department of Commerce reported today in making public a list of forty-one more cities in which airports are planned. One is Skagway, Alaska, and its field when completed will bring Alaska's airports and intermediate landing fields to more than fifty.

The forty-one cities are Skagway, Little Rock, Ark.; Trinidad, Col.; Ashton, Blackfoot, Payette, Gooding, Rexburg and St. Anthony, Idaho; Freeport, Ill.; Fort Madison, Iowa; Concordia and Emporia, Kan.; Newport, Ky.; Natchitoches, La.; Cumberland, Md.; Mansfield and Newburyport, Mass.; Crystal Falls, L'Anse, Iron River, Manistique and Munsing, Mich.; Duluth, Minn.; McComb, Miss.; Scobey, Mont.; Round Mountain, Nev.; Union City, N. J.; Bronxville, N. Y.; Alva, Okla.; Brownsville and Lewiston, Pa.; Newport, R. I.; Gregory, S. D.; Clarendon, Dalhart, Shamrock and Yokum, Tex.; Blaine, Wash.; Green Lake, Wis., and Rawlings, Wyo.

Barcelona Denies Revolt.

Special Cable to THE NEW YORK TIMES.

LONDON, Friday, May 24.—A direct telephone message to The Daily Mail from Barcelona early this morning tended to allay reports emanating from the continent throughout the day that following the declaration of a general strike a revolution had started in Barcelona. The exhibition had been thronged with people last night, the message said, and the city was quiet.

$40,000 MANUFACTURER'S STOCK
LATE SPRING MODELS
RICHLY FURRED & UNTRIMMED—CLOTH OR SILK
WOMEN'S & MISSES' DRESS COATS
Purchased from Trustee for Benefit of Creditors
Entire Stock of HERMAN BENZIAN, INC., "Classy Coats"
500 SEVENTH AVE., 4TH FLOOR (Cor. 37th St.)
Last Day Tomorrow OPEN UNTIL 6 P.M.
Must Be Sold by Tomorrow to the Public at Retail
Priced in 3 Groups
Latest Paris Copies Made for Leading Shops and Department Stores
FURRED WITH MONKEY, FITCH, CARACUL, FLAT CARACUL, SQUIRREL, UNBORN LAMB, ETC.
Manufactured To Retail at Over $20 SALE PRICE... $9.88
Manufactured To Retail at Over $30 SALE PRICE... $16.88
Manufactured To Retail at Over $50 SALE PRICE... $24.88
SALE CONDUCTED BY DANIEL GREENWALD, INC. AND SURPLUS WHOLESALE CORPORATION
Auctioneers and Liquidators

BAKED to a mealy tender brown

There's delight in every mouthful of Heinz *Oven-Baked* Beans! So delicious, these little tender beans, oven-baked to a mealy brown, and covered with a piquant sauce made from freshly gathered tomatoes.

What zestful flavor . . . and it's the *oven-baking* that does it. And remember, beans are not baked unless the label says so. Heinz beans are *oven-baked*—and the label says so . . . another evidence of Heinz quality.

And how reasonable the price is for this quality . . . a quality you will find as well in Heinz Rice Flakes, Heinz Mustard, Heinz *Cooked* Spaghetti, Heinz Vinegars, or any of the famous 57.

57

HEINZ OVEN-BAKED BEANS
oven-baked for joyous flavor

MR. FLEET . . .

is not unknown to Wall Street . . . in fact, we should say he is a rather potent figure there. One seems to recall it was the news of his entering the Board of International Gas which urged the public to flock to that stock and send it kiting. But quite aside from all such froth, it is said that when he steps from his motor, of a morning, the crease in Mr. Fleet's trousers is never too dull nor too sharp, his boots too shiny, his hat too angular . . . rather, he appears charmingly careless. His jacket of correct London length is graced with shoulders of seemly width, and trifling sleeve-head puffs suggest the touch of a quite expert cutter. In the slight space above his waistcoat a deftly knotted Spitalfield abides in consummate contrast with the pure white or subdued colour of a custom shirt; indeed, everything about the man might well inflate the hopes of tailor, clothier, haberdasher or bootmaker, for Mr. Fleet is impressive, splendid and opulent . . . fine raiment appears a quite serious part of his life. And how can this style-conscious individual be touched . . . his sartorial desires stirred? How can he be made aware of the retailer or manufacturer of clothes, and the various incidentals of dress? How can his tastes and needs cause ledgers to expand? And then, suddenly, we know . . . we have always known . . . this gentleman and all his type read The Sun vigorously . . . not everything in it, perhaps, but much about sports, markets, shipping . . . authentic current news . . . and the advertisements, of course.

The Sun

The Newspaper of Distinction to its Readers, its News and its Advertising

TWO-EIGHTY BROADWAY, NEW YORK

BLUES OPEN ATTACK ON 200-MILE FRONT

Defenders of Columbus, the Red 'Capital,' Hold Lines in Day of Hard Fighting.

AIR OFFENSIVE IS CHECKED

High Chiefs of Army Watch Repulse of Blue Bombers—99 Planes to Join 'Battle' Tomorrow.

Special to The New York Times.

HEADQUARTERS OHIO WAR GAMES, Fairfield Air Depot, May 23.—The Blue Army Corps today launched its major offensive against Columbus, the capital of a mythical Red nation, along a 200-mile front extending from Lake Erie to the Ohio River.

Major Gen. Preston E. Brown, commander of the First Corps Area, Boston, flying a Blue observation plane, accompanied a Blue aerial force which set out from this airdrome late this afternoon to conduct a coordinated bombing attack upon bridges which span the Scioto River just north of Columbus.

Watching the war games as they entered their final phase, were high chiefs of the army, who donned field garb and trudged out to the front lines. Led by Major Gen. Dennis E. Nolan, commanding the Fifth Corps Area and commander of the Blue Armies, they included, besides General Brown, who went aloft, F. Trubee Davison, Assistant Secretary of War for Aeronautics; Major Gen. James E. Fechet, Chief of the Air Corps, and Major Gen. Fred E. Sladen, Baltimore, commanding the Third Corps Area.

Secretary Davison, who has been on a two weeks' plane tour of Air Corps posts in the far West, reached here at 2:50 P. M. in his new trimotored Fokker, piloted by Lieutenant Lester J. Maitland, the first pilot to cross the Pacific to Honolulu. General Fechet arrived from Washington in a pursuit plane piloted by Lieutenant Ellwood Quesada, night pilot of the Question Mark in its record-breaking flight last January.

Today's aerial offensives were preliminary to the spectacle planned for Saturday afternoon, when bombardment and attack groups, protected by pursuit and observation squadrons, ninety-nine planes in all, will stage a raid with live ammunition, bombs and machine gun fire, against a wagon convoy and 1,000 men, represented by canvas panels and man-sized targets.

The last raid by the Blues, with twelve bombers of the Second Bombardment Group, from Langley Field, Va., protected by the Ninety-fifth Pursuit Squadron, from Rockwell Field, Cal., and one squadron of the Third Attack Group, from Fort Crockett, Texas, was fought off by Red pursuit planes late this afternoon near bridges which span the Scioto River north of Columbus.

Fast planes of one squadron of the Blue bombers out of formation and cut them off, "shooting" them down, while General Brown, watching the fighting from a perch high overhead, observed the repulse. The other two squadrons of the third attack group, however, successfully "straffed" ground troop movements east of the river on the Red front line.

Red Dam and Blue Bases Attacked.

Earlier in the day the Blue bombers had cruised west of Columbus, protected by attack and pursuit squadrons, on a bombing raid upon the Griggs Dam, which serves the Red capital as a water supply.

The bombers theoretically dropped 2,000-pound bombs. Umpires ruled that while no direct hits were scored upon the dam itself, the bombs ripped up a neck of land adjoining the dam, permitting the impounded water to cut through the embankment and render the dam ineffective.

At the beginning of the attack upon the bridges and the dam, Red planes threw a smoke screen around the structures in an effort to hide them from the Blue raiders. The scheme was partly successful as none of the bombs was recorded as direct hits. Red commanders reported that they had withheld ground fire from Blue observation planes.

Another lost battalion of Red forces was reported today by Blue observation planes. The Red forces were only ground panels but, inasmuch as they were surrounded by Blue infantry panels, observers believed the Red troops were cut off by the Blue advance.

Throughout the day Red fighting planes kept up continuous attack upon the Blue supply bases, but the Red air chiefs, working under Colonel W. H. Waldron of the Tenth Infantry, commanding the Red forces, found their planes ineffective.

They reported that attack planes, the newest form of air fighters developed, could have accomplished the missions. The Red forces, however, were equipped only with bombers, observation and pursuit squadrons. Most of the Red raids were directed at Blue supply bases and ammunition dumps at Springfield, midway between here and Columbus.

Red Troops Recover Ground.

Ground troop commanders reported intense fighting during the day along the front before the Red capital, which lies between the Scioto River and Big Darby Creek. All day the Blue infantry, artillery and machine guns drove against the centre of the Red line. Blue forces penetrated at the beginning of the assault, but fresh Red battalions later recaptured the lost ground, the umpires reported.

Tonight, after a stubborn resistance, the umpires found the Reds holding most of their positions intact, despite the pressure of superior Blue forces. Over night, the Reds were bringing up two of their nine divisions, which have been held in reserve.

If the present stalemate holds through the next forty-eight hours, there is every possibility of either an extended trench campaign, officers believed, or an armistice ending hostilities on Sunday.

Lieutenant Odas Moon and the crew of his raiding bomber returned to the airdrome here at 3:45 P. M. after successfully accomplishing the two bombing raids upon New York.

The bomber left Mitchel Field at 8 A. M., flying in a direct line over the Mountains. After crossing into Pennsylvania, Lieutenant Moon reported that he was forced to fight a twenty-eight-mile headwind for the remainder of the trip. The course carried the plane forty miles north of Pittsburgh.

Lieutenant Moon reported that a bag carrying messages to THE NEW YORK TIMES from General Nolan and a greeting from Lieutenant Moon had been supposedly dropped over lower Central Park when the bomber reached New York Tuesday night. When the bomber landed later that night at Washington, the bag was found caught in the red and white streamers at the end of the plane's 200-foot trailing radio antenna.

Air Corps chiefs were well pleased at the result of the two raids and the broadcasting mission last night, it was said.

The principal lesson learned, it was pointed out, was the highly successful use of radio in the attacking plane, Lieutenant Charles T. Skow, the radio officer, was in constant communication during the three flights from here to New York and Washington, from Washington to New York and from Mitchel Field here with at least one and at times as many as three radio stations.

HONOR 'MISS BRAZIL' HERE.

Association Directors Give Dinner for Beauty Contest Entrant.

Miss Olga Bergamini de Sa of Rio de Janeiro, who was selected to represent Brazil in the 1929 international beauty contest at Galveston, Texas, in June, was the guest of honor last night at a dinner given at the Biltmore by the president and directors of the American Brazilian Association. She was introduced by Sebastiao Sampaio, Brazilian Consul General in New York. At the speakers' table were Frank C. Munson, president of the association and also of the Munson Steamship Lines, and John L. Merrill, president of the All-America Cables, Inc.

Following the dinner "Miss Brazil" was guest of honor at a theatre party.

Special Cable to THE NEW YORK TIMES.

SAO PAULO, Brazil, May 23.—"Miss Brazil's" reception in New York has received wide publicity here and all Brazil is closely watching and talking about the attention shown to her.

Olga Bergamini de Sa of Rio de Janeiro won Brazil's first beauty contest, which was closely followed by the whole country. Crowds still gather before windows displaying photographs of the contestants. The less successful ones upon returning from Rio de Janeiro to their homes received enthusiastic demonstrations.

The newspapers reported Senhorita Bergamini's every act and word after she had won. Her New York reception is considered an expression of friendship and demonstration of cordiality for Brazil on the part of the United States. She is considered here a girl ambassador of good-will, who is rendering to inter-American relations an eminent service.

AIRMAN DESCRIBES HIS 'BOMBING' OF CITY

By LIEUTENANT ODAS MOON.

Continued from Page 1, Column 4.

for the flight. Working them out was up to us.

I called for the weather reports, while the clouds forced us lower and lower. It appeared the refueling plane could not get through to Washington. We either had to turn our nose to New York or turn back. We had sufficient fuel to take us to New York and back to Washington. Although the weather reports in the direction of New York were not encouraging, I determined to attempt to drive through.

Drove Into Clouds Over Mountains.

I radioed my plans to the field, asked that the refueling plane be sent on to Washington later via Middletown, Pa., if necessary, so as to be ready to fill our tanks when we got there and enable us to return to this airdrome. Then I sent our plane into the clouds fringing the mountains.

I realized that we had a job ahead of us.

It would be necessary to turn up our engines to offset the fifteen-mile northeast wind which was driving in our faces if we were to pull in over New York on schedule. The engines answered the throttle. We plowed ahead. It was then 4:30 P. M. and we had 320 miles to go.

Our course was set for Middletown. I planned to climb above the clouds—many of our practice missions are at 20,000 feet—and if we found the weather clearing and holes below to fly down through them. Lieutenant Charles T. Skow, our radio officer, soon began to work with the Middletown radio.

We found two layers of clouds above us. The first we climbed through easily. Over the worst of the mountains we flew between these two layers. Then just before we passed Bedford Pa., and Lieutenant Paul Richter, our refueling officer, saw the name of the town painted on a big shed, the cloud layers came together.

Pittsburgh radioed to learn whether we would be willing to broadcast over Pittsburgh instead of New York, inasmuch as the radio plane had been left behind. We feared to agree, as it might delay us.

When we pulled in over the lights of the Middletown field, the clouds were hanging at 900 feet and were creeping lower. We had hoped for clearing weather. Reports promising a little better weather began to come in from Hadley Field, Mitchel Field and the Navy Station at Lakehurst.

But we had comparatively flat country ahead and we determined to keep on. If I had known what was ahead, I might have turned south for Washington where the weather was clearing. As we approached Reading, Pa., we could see showers ahead. We circled them but kept to our course.

Just beyond Reading as we approached the big bend of the Delaware River between Easton, Pa., and Trenton, N. J., the clouds lowered rain struck us and darkness closed down. As if that were not enough, we plunged into a fog wall. There was nothing to do but plunge ahead, feeling our way through, doging here and there, we sought for an opening. There was none.

I don't know how long we had been boring through the fog when Lieutenant Eugene L. Burbank, my co-pilot, nudged my arm and pointed to our magnetic compass. It pointed north by west. We had been flying northeast. I glanced back to the earth inductor compass by which I had been flying. It had gone out.

Emerged True to the Mark.

I called quickly to Brandley Jones, our navigator, in the bombing cockpit up ahead. He went to work with his instruments. He soon put us on our course again. A few minutes later we picked up the line of beacons of the transcontinental air mail course, running at an angle with our own. Jones checked our bearings and set our course for the Statue of Liberty.

Summit, Newark, Jersey City flashed by beneath. The growing glow below told us we were rapidly approaching New York. Then we shot out over the harbor just above the statue. We had flown true to the mark. It was just 8:20 P. M., Eastern Standard Time, by the clocks in our cockpit.

We turned north along the Hudson flying at 900 feet. Just above were the fantastic cloud formations, a beautiful sight in the reflected glow of the lights below. Another 100 feet up and we could have been in the clouds. No one could have seen us. Anti-aircraft fire could not have reached us.

Lieutenant Skow with his earphones glued to his head began to broadcast on the wave band of some New York station telling our location.

Above Central Park I circled three times, lower and lower. I judged the wind and when we were just over the lakes dropped a message bag to THE NEW YORK TIMES, with a message from Major Gen. Dennis E. Nolan, commander of the war games, and a word of greeting from myself. It should have dropped just north of the lakes.

Only when we reached Washington later did I learn that the message bag streamers had caught in our trailing antenna wire and had ridden there through the remainder of the flight.

Passage Down the City's Length.

Then we turned south for the Battery. I dared not fly down Broadway because of the low ceiling. I might have clipped off the top of some tall building. We passed Times Square, over Ninth Avenue, within easy gliding distance of the river if our engines had failed.

At the Battery we dropped our three flares. They lighted up Governors Island in a brighter glare than day. Then we turned south toward Philadelphia.

The scheduled stop at Atlantic City was out of the question, the ceiling too low. The clouds were pushing us lower. Over North Amboy we were flying at only 300 feet. If we had encountered fog I believe we would have turned back to Mitchel Field, but near Trenton the clouds began to clear.

Radio and Navigation Won.

We considered heading back to Uniontown, for a refueling in air and then a flight back to Fairfield. But we were not sure where the refueling plane was. We kept on.

Then the moon came out and at Washington the sky was cloudless. There we landed after ten hours of flying. The job was done.

The return flight over New York was only intended as a daylight demonstration of the refueling process. The rest of the trip was a lark.

There were just two essentials which made for the success of the flight. These were radio and navigation. Radio contributed more than anything else. Lieutenant Skow stuck to his instruments for the ten hours we were in the air, never looked up even to pour a cup of coffee.

Engine, plane and equipment did their job well. There was perfect cordination between every member of the crew.

ASKS GOVERNORS TO AID IN AIR-LABELING TOWNS

Guggenheim Fund Reports Only 2,000 of 7,500 Places Still Lack Aviation Marking.

An appeal has been sent to the Governors of all the States by the Daniel Guggenheim Fund for the Promotion of Aeronautics asking them to cooperate in the final phase of the work of placing aerial guides on roofs in the towns and cities of the nation.

"According to the fund's report, only 2,000 towns out of about 7,500 with population from 1,000 to 50,000 have failed to undertake this identification for aerial navigation," Harry F. Guggenheim, president of the fund, said yesterday.

"The rest are either finishing the work or have reported that they are engaged in it. The fund feels that this work should be completed this Spring and hence has sent to the Governor of each State a list of the towns unidentified in that State and has asked his cooperation in seeing that these towns are marked.

"The almost universal support given to the identification movement by civic organizations and clubs testifies to its importance, in addition to the cooperation given by the post-office. A nation-wide transportation system and the extension of private flying would be impossible without roof markings to guide the pilot both on and off a regular air route. The American Legion has heartily endorsed the movement and the State commanders of the Legion are prepared to take the initiative in stimulating the identification of the remaining towns in their respective States. The Kiwanis, Exchange, Lions and Rotary clubs have all cooperated with the fund in its work, and various industries, particularly the railroads, the Standard Oil companies and the Ford Motor Company, have themselves identified their buildings where that was possible."

EXPLORERS HONOR BYRD.

Circumnavigators' Club Dinner Hears Series of Tributes to Him.

Explorers who had spent many years in polar regions attended the Spring dinner of the Circumnavigators' Club last night at the Villa Venice to honor Commander Richard E. Byrd, a member of the club. Lieutenant Harry Adams, chief officer of the "City of New York," who was in charge of the return party of the Byrd Expedition, paid the first of a series of tributes to Commander Byrd when he described him as "a man imbued with a certain unconquerable ambition and vision which enabled him to accomplish feats of such difficulty that they seem impossible."

Captain Bob Bartlett, Anthony Fiala and George Palmer Putnam also extolled Commander Byrd. Frank E. Smith, president of the club, acted as toastmaster.

THE NEW YORK TIMES has an office in the downtown business section of New York at 7 Beekman Street. Advertisements and subscriptions for The Times and its subsidiary publications may be placed at this address. Open weekdays from 7 A. M. to 12:30 A. M.; Sundays 9 A. M. to 6 P. M.—Adv.

MAY 24th & 25th DAVEGA May Golden Jubilee Daily Sales

Friday & Saturday

2 DAYS ONLY

DAVEGA METROPOLITAN GOLF OUTFIT

WHAT YOU GET! Choice of six Stiebery shaft Metropolitan irons 1 to 9 (woods or irons) 1 Stiebery shaft Metropolitan clubs @ $2.75 ea. $16.50 1 Golf bag.. 4.95

Value.... $21.45

Usual "Save-at-Davega" price $15.98

A $21.45 VALUE

$13.88

Friday and Saturday Only! Doors open 9 A. M. for this event. No dealers supplied. Only two sets to a customer. Monday, price will return to usual "Save-at-Davega" standard.

To celebrate Davega's 30th Anniversary, Davega will offer a Daily Sale of standard sports and radio merchandise. Prices will be simply slashed to ribbons—in some cases less than cost. Help us celebrate this Golden Anniversary. Save during May at Davega.

Largest stock of golf and apparel needs in New York. Golf Schools open.

DAVEGA

30 Years of Helping New Yorkers Keep Healthy and Happy

Downtown—15 Cortlandt St.
Cor. Duane St.—302 Broadway
Nr. 13th St.—831 Broadway
★Nr. Lex. Ave.—115 E. 42d St.
★Times Square—152 W. 42d St.
★Cor. 59th St.—1841 Broadway
★Harlem—125 West 125th St.
★Wash. Heights—651 W. 181st St.
★Bronx—1011 So. Boulevard
★Bronx—120 East Fordham Road
★Brooklyn—417 Fulton St.
★Brownsville—1703 Pitkin Ave.
★Astoria—275 Steinway Ave.
★Jamaica—166-07 Jamaica Ave.
★Newark—60 Park Place, Military Park Building.
★These stores open evenings.

MAY 24th DAVEGA May Golden Jubilee Daily Sales

Friday & Saturday

Regular $9 per doz.

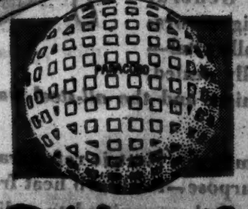

PARACORD GOLF BALLS ½ PRICE!

Friday and Saturday Only

$4.44 per doz.

Money cheerfully refunded to any golfer who does not believe these Paracord golf balls one of the finest golf values ever advertised! Usual "Save at Davega" price $8.96 per doz. or 55c each. Largest stock of golf and apparel needs in New York. Golf schools open.

Monday price will return to usual "Save at Davega" standard. No mail orders. No C. O. D's. No dealers supplied.

COME EARLY! DOORS OPEN 9 A. M.

To celebrate Davega's 30th Anniversary, Davega offers a Daily Sale of standard sports merchandise. Prices slashed to ribbons—in some cases less than cost. Help us celebrate this Golden Anniversary. Save during May at Davega.

DAVEGA

30 Years of Helping New Yorkers Keep Healthy and Happy

Downtown—15 Cortlandt St.
Cor. Duane St.—302 Broadway
Nr. 13th St.—831 Broadway
★Nr. Lex. Ave.—115 E. 42d St.
★Times Square—152 W. 42d St.
★Cor. 59th St.—1841 Broadway
★Harlem—125 West 125th St.
★Wash. Heights—651 W. 181st St.
★Bronx—1011 So. Boulevard
★Bronx—120 East Fordham Road
★Brooklyn—417 Fulton St.
★Brownsville—1703 Pitkin Ave.
★Astoria—275 Steinway Ave.
★Jamaica—166-07 Jamaica Ave.
★Newark—60 Park Place, Military Park Building.
★These stores open evenings.

Effective June 9th

SAN FRANCISCO only 3 NIGHTS from New York

Only 58 hours by the OVERLAND LIMITED (From Chicago)

5 hours faster. The finest and fastest train to San Francisco, including every luxury of extra-fare service. All-Pullman; valet, barber, maid, bath.

Lv. Chicago (C & N W) . . . . 11:50 a. m.
Ar. San Francisco . . . . . 7:50 p. m.
$10.00 extra fare

San Francisco Limited

No extra-fare flyer on former schedule of excess-fare trains—extra speed at no extra cost. All-Pullman, barber, maid, valet, bath.

Lv. Chicago (C & N W) . . . . 8:20 p. m.
Ar. San Francisco . . . . . 9:10 a. m.

Gold Coast Limited

Observation car; drawing room, compartment, standard section Pullmans; tourist sleeping cars and chair cars. Dining car meals that appeal.

Lv. Chicago (C & N W) . . . . 2:30 p. m.
Ar. San Francisco . . . . . 8:30 a. m.

Ask about Low Summer Fares

For complete information, apply to UNION PACIFIC or CHICAGO & NORTH WESTERN

Uptown—1720 Sherman Ave. at 21st St. Evanston 3423
Downtown—R. 2001, 225 Broadway New York Barclay 6-6-7
Downtown—204 Fourteen Lexington & Trust Bldg. 135 5th Ave. New York Lexington 3170

Five hours shorter time Chicago to Pacific Northwest. Five hours faster non-extra fare service to Los Angeles. Two hours faster to Denver. Effective June 9th.

Chicago North Western Line — Union Pacific — Overland Route

Overland Route West

Chicago & North Western-Union Pacific System

375-M

Chicago Milwaukee St. Paul and Pacific

This year we'll officially open Yellowstone at new Gallatin Gateway June 20th

For his formal proclamation, Uncle Sam has chosen the newest of all Park entrances. In the heart of the Old West of Indians, trappers and trailsmen—at the Milwaukee Road's mountain-cradled Gallatin Gateway Inn—notables will gather for the ceremonies. Join them. Help make Yellowstone's gala day memorable.

Only The Milwaukee Road takes you there. On famous trains, you'll enjoy distinctive comfort and luxuries.

Low Summer Fares (Effective June 1)

New Gallatin Gateway $108.82 Round trip from New York

(Via standard lines; fares via differential lines proportionately lower)

This Summer thousands will travel to the mystic geyserland over the thrill trails of Gallatin Canyon—an 85-mile motor trip without added cost. Spectacular mountain vistas, big game haunts, chameleon canyons, rushing streams (fine fishing), "dude" ranches. There's adventure, sport and inspiration for you the Gallatin way.

Come to our ground floor office for information, reservations, tickets. Our travel experts know the West; their help is yours for the asking.

New York Office
547 Fifth Ave., at 45th St., Phone Vanderbilt 3721
G. L. Cobb, General Agent

The Milwaukee Road

AMERICA'S LONGEST ELECTRIFIED RAILROAD

GOVERNOR'S POWER ARGUED IN COURT

Budget Issue Joined Over Legislative Chairmen's Right to Act With Him.

WARD QUOTES FROM SMITH

Guthrie Gives Roosevelt's Claim to Segregate Sums, at Hearing Before Appellate Division.

Special to The New York Times.

ALBANY, May 23.—The controversy between Governor Roosevelt and the Legislature as to the administration of the executive budget came before the full bench of the Appellate Division of the Supreme Court, third department, here this afternoon.

The argument, on an agreed statement of fact, was on a request by the Governor for an injunction to restrain the State Controller from issuing Law and Labor Department salary checks drafted on a lump-sum item in the last appropriation bill which the Governor had not approved as to segregation. The action involves the construction of provisions of the appropriatoin bill and the constitutionality of Section 139 of the State finance law. Attorney General Ward is supporting the majority leaders of the Legislature against the Executive.

William D. Guthrie and Edward G. Griffin appeared for the Executive Department and State Controller Tremaine who is defendant in the action, and Solicitor General Claude B. Dawes and former Governor Nathan L. Miller, with Attorney General Ward, appeared for the Republican majority in the Legislature.

Acting Governor Lehman and Republican Senate Leader John Knight, Senator Charles S. Hewitt and Assemblyman Eberly Hutchison, the latter two the chairmen of the two finance committees, about whose insistence that they had the right to act with the Governor to segregate lump-sum appropriations a storm has been raging since the adjournment of the Legislature, attended the argument.

Argument Made for Governor.

Governor Roosevelt has contended that he alone has the power of segregation of lump-sum appropriations. It was declared by counsel for the Controller that, when the Governor proposed the segregation of particular items of appropriations and certification of salary schedules to the Controller by himself alone, as in the supplemental appropriation bill which the Legislature rejected, he was acting in accordance with the budget amendment.

Section 139 of the Finance law, by which the Legislature vested in the two Finance Committee Chairmen concurrent power with the Governor, was unconstitutional, Mr. Guthrie argued.

In the reorganization of the State Government, Mr. Guthrie asserted, "there can be no doubt that it was the intention to * * * centralize the power and make the Executive Department the repository of all civil administrative and executive functions.

"We have never claimed that the Legislature cannot give segregation power to some others, but we do say that the Governor is the head of the Executive Department and that it is fitting that the segregation of important items should be confined to him as head of the State. We do not argue that the Constitution prevents the Legislature from resting such a duty in other administrative officers, but we do contend that it cannot rest it in two of its members because of the settled doctrine that the Legislature must act as a body."

Mr. Guthrie contended that the constitutional provision of 1926-1927 expressly provided that the Legislature should not have the power to alter an appropriation bill sent by the Governor, except to add items, subject to the Governor's approval, or to strike out or reduce items. He also contended that Section 139 could not be applied to lump sum appropriations.

Ward Uses Smith in Argument.

Attorney General Ward made a point in the argument for the Legislative leaders against the Executive Department's contentions as to the Governor's power by citing former Governor Smith, who championed the executive budget amendment. He quoted Mr. Smith as telling the State Bar Association several years ago:

"Pay no attention to this talk about increasing the power of the Governor. Pay no attention to this talk about decreasing the power of the Legislature. Nothing in the proposed executive budget does either of these two things. It leaves the power just where it is today, but it provides for the exercise of that power in just a little different way than it is now exercised."

The purpose of the Legislature as to segregation of budget items was summed up by Mr. Dawes as follows:

"The Legislature has felt that these segregations should be approved by the Governor, the Chairman of the Senate Finance Committee and the Chairman of the Assembly Ways and Means Committee before the Controller makes payment. Accordingly, we find in various annual appropriation bills, in Section 139 of the State finance law, and in several other general statutes of the State, provisions for the approval of segregations by all of the three officers above named in instances where lump sums are appropriated."

At one point in his argument former Governor Miller said:

"If what Governor Roosevelt says is true, that he alone has the power to say how this money shall be spent, then the charges made against the executive budget are true and the Governor is indeed a Czar."

Miller Presents Six Points.

Mr. Miller made the chief contentions of the legislative leaders in six-point form, as follows:

First, the Legislature has power to appropriate a lump sum and therefore can delegate the power to split up or segregate that lump sum.

Second, the executive budget provisions of the Constitution give the Governor power to make a budget, but not to control the expediture of moneys appropriated by a budget bill.

Third, under the State Constitution the power to approve segregations of lump sum appropriations is a legislative and not an executive power. The Legislature therefore may delegate the power to whom it desires, including, if it wishes, persons who happen to be members of the Legislature.

Fourth, the Governor had no power to veto the section of the supplemental budget bill that prohibited expenditure for personal service to about $18,000,000 appropriated for construction, except upon the triple approval requirement objected to by the Governor.

Fifth, Section 139 of the State Finance law setting up the triple approval requirement in the case of lump sum appropriations, to create, reorganize or consolidate State departments, is constitutional.

Sixth, a member of the Legislature is not disqualified from performing functions placed on him by the segregations statutes.

The amount involved in the appropriation bill is $56,000,000.

The Appellate Division is due to adjourn Saturday or Monday, and it is expected that its decision will be expedited so that the case may be taken to the Court of Appeals, which goes into session on Monday. A final decision is hoped for before July, when the State's fiscal year begins.

PLANS A SPANISH CENTRE.

Barnard Seeks $50,000 for Campus Residence for Students.

Establishment of a Spanish residence at Barnard College, with quarters for a Spanish resident professor and rooms for about fifteen students, were announced yesterday by Miss Elizabeth Evans Hughes, who is secretary of a committee organized to raise $50,000 before June 1 to begin the project.

It is proposed to have guest rooms for distinguished visitors from Spanish-speaking countries and create a Spanish atmosphere to aid American students to master the language. Hernand Behn is chairman of the committee and Clarence H. Mackay is treasurer.

The organizing committee includes:

Dean Virginia C. Gildersleeve	Miss Mabel Choate
Mme. Alejandro Padilla	Mrs. T. B. Lawler
Mrs. Ogden Hammond	Mrs. A. L. Hoffman
Miss Lucretia Bori	Mrs. J. W. Garrett
Mrs. Henry W. Miller	Mrs. Alfred F. Hess
Mrs. G. A. Plimpton	Miss Sarah S. Butler
Mrs. G. V. Mullan	Miss Carolina M. Dorado

918 DRIVERS LOSE LICENSES IN STATE

Commissioner Harnett Reports on Penalties in First Two Weeks of This Month.

Special to The New York Times.

ALBANY, May 23.—In the first two weeks of May Charles A. Harnett, Commissioner of Motor Vehicles, revoked or suspended the licenses of 918 automobile operators, it was announced today. Of this number 448 in the Manhattan and Brooklyn districts were for failure to file omnibus bonds and these names were not made public.

The revocations in the Manhattan district as made public follow:

Driving Car While Intoxicated.

WILLIAM LUTZEN, 103 West 103st St.
JOHN ZIENKEWICZ, 927 1st Av.
DENNIS J. BITMINGHAM, Fort Slocum, New Rochelle.
LOUIS ERUTTING, Dobbs Ferry Road, White Plains.
JOSEPH MARNO, 1,901 2d Av.
HENRY EGERMAIER, 4 Travers Av., Mamaroneck.
ELWOOD KEAN, 480 East 141st St.
CHARLES J. HENEGHAN, 517 W. 171st St.
WALTER C. NEWTON, 56 Westervelt Av., New Brighton.
MICHAEL CONWAY, 97 St. Nicholas Av.
JAMES LYONS, 419 146th St.
PETER RIVERIA, 218 East 99th St.
JOHN E. BREEN, 185 East 163d St.
GEORGE W. SEMPLE, 80 Willow Av., Rosebank.
RICHARD LINDHAMER, 129 West 98th St.
THOMAS DATTWYLER, 685 Union Av.
JOSEPH JACQUEMIN, Gainsboro Av., East White Plains.
EDWARD CONVEY, 320 West 25th St.
JOHN GALVAS, Fort Slocum.
CHARLES PETERSON, 216 High Av., Nyack.
ELISHA DYKES, Kawkes Garage, Montrose.
ADAM ENGELMAN, 46 Randolph St., Yonkers.
LEROY BEDELL, 66 Delaware Av.
JOHN WILLIAMS, 265 Jackson St.

Speeding, Third Offense.

LOUIS LIST, 827 Kelly St., Bronx.
MICHAEL STELZER, 223 Hawthorne Av., Yonkers.
DORSEY O. THOMAS, Westchester Gardens, Mount Vernon.

Reckless Driving.

MAX DRUSIN, 2,075 Grand Concourse.
JOSEPH ELLMER, 2,761 Grand Concourse.
HAROLD L. MALCOLM, 3,062 Decatur Av., Bronx.
EZRA J. CUFFE, 276 Sherman Av.
PATRICK McKEATING, 2,005 3d Av.

Registered Car After License Was Revoked.

GUY LaROCK, Mott Haven.

Secured License While Under Suspension.

CHARLES H. GILBERT, 156 West 136th St.

Leaving Scene of Accident Without Reporting.

FRANK BRADY, 631 9th Av.

The following revocations in the Brooklyn district were made public:

Driving Car While Intoxicated.

JOHN McCOMSEY, 90-15 217th St., Queens Village.
FRITZ ROTHE, 211-19 Jamaica Av., Bellaire.
STANLEY MATUSA, Cornell St., Hempstead.
WILLIAM E. REST, 604 2d Av., Astoria.
JOHN RUZIECKI, 14,710 111th Av.
GEORGE COLEMAN, Cold Spring Harbor.
WILLIAM P. FRITZINGER, 89 Bennett Av. Hempstead.
EUGENE LAUMENDE, 23 Thompson Place, Lynbrook.
RAYMOND M. PETERS, 165 West Market St., Long Beach.
HENRY SNEYD, 72 7th Av., Astoria.
FRED G. STROHMEYER, 38 Browning St., Baldwin.
FLETCHER F. FERSON, 95 Oak St., Freeport.
CARLE S. DODD, 21-63 27th St., Astoria.
JOHN A. DUFEY, Old Country Road, Westbury.
FLETCHER LENTWICH, 117 Jefferson Av.
EARL P. SMITH, Fernhall Av., Cedarhurst.
GEORGE WATSON, 91-56 Continental Av., Forest Hills.
BAILEY B. FREE, 41 Stewart Av., Floral Park.
ALEX HEYMAN, Mattituck.
LEO A. LEMYRE, Gumbert Place, Roosevelt.
LEONARD BIANCAVILLA, 208 Bedford Av., Bellmore.
PHILIP BENERDELLO, Meecham St., Elmont.
HARRY GORDON, 263 Union Hall St., Jamaica.
GUS OECHSLER, 26 East Oxford St., Valley Stream.
TONY GRZYWACZ, 13 Avenue A, Port Washington.
TONY VELOCCI, 146-58 Bandman Av., Jamaica.
PATRICK McDONOUGH, 3d St., East Northport.
WILLIAM DUFFETT, Cedarhurst.
JACOB EID, Sylvan Av., Bayport.
FRED KAURIO, 139 Lester Av., Elmont.
JOHN BROWN, 49 Valley Road, Manhasset.

Reckless Driving.

VINCENT FOCAZIO, 116 Graham Av., Elmont.
JACOB COOPERSMITH, 4,013 16th Av.
HENRY OSWALD, 2,572 East 19th St.

Leaving Scene of Accident Without Reporting.

HENRY HOLMES, Roslyn.
EVELYN SAMUELS, 23-25 60th St., Jackson Heights.
PHILIP CHERMICK, 184 Glenmore St.

False Statement in Application.

CHESTER ROSHINSKI, Roslyn Heights.
JACOB HYMAN, 389 Atkins Place.
IRVING FRIEDMAN, 943 Bushwick Av.

Improper Use of Registration.

CARL SCHEVELAND, 660 58th St., Brooklyn.

BUILDING STRIKES ENDING.

Trades Council Orders Men Back to Work Under Crain Agreement.

Trade union machinery seeking the return of mechanics on sympathetic strikes was set in motion yesterday by the Building Trades Council pursuant to the terms of the agreement arranged by Supreme Court Justice Thomas C. T. Crain, who averted the lockout which threatened 75,000 workers.

A difference of opinion concerning the hanging of fixtures developed over the interpretation of the agreement but all parties were confident that these details would be straightened out in conference.

MRS. CHRISTIAN FAILS TO VIEW BODY IN OMAHA

Arrived There Wednesday but Does Not Visit Morgue for Identification.

Special to The New York Times.

OMAHA, Neb., May 23.—Although Mrs. George R. Christian of Plainview, N. J., came to Omaha last night to identify the body of the man who died in an Omaha Hospital last Saturday as that of her husband, she had not been near the morgue up to 6 o'clock tonight, more than eighteen hours after her arrival in Omaha. Christian vanished from New York after the $2,400,000 failure five years ago of the brokerage firm of Day & Heaton. Mrs. Christian was accompanied to Omaha by her mother, Mrs. M. Prout of Plainview, and her cousin, Mrs. William Clark of Hartford, Conn. She announced she would take the body back to New York for burial. County Attorney Beal has ordered the body held in Omaha for the arrival of a Department of Justice agent of New Jersey who is coming to identify the body for the department, which will make its own investigation.

Fingerprints received yesterday by District Attorney Banton from the Omaha (Neb.) police failed to establish whether the man found dead in a hotel there last Saturday was George R. Christian, former member of the defunct brokerage firm of Day & Heaton, who for five years has been sought for in the $2,400,000 failure of the firm.

The prosecutor had requested the fingerprints, but learned that there were no impressions of Christian in this part of the country with which to compare them. He said yesterday that he was under the impression that fingerprints of Christian had been taken recently when he was arrested by the Federal authorities and arraigned in the Federal court in Trenton, N. J., on the complaint of a brother that he had misused the mails, but learned that the government officials do not take fingerprints until a conviction is returned.

2 OUTSTANDING ADVANTAGES

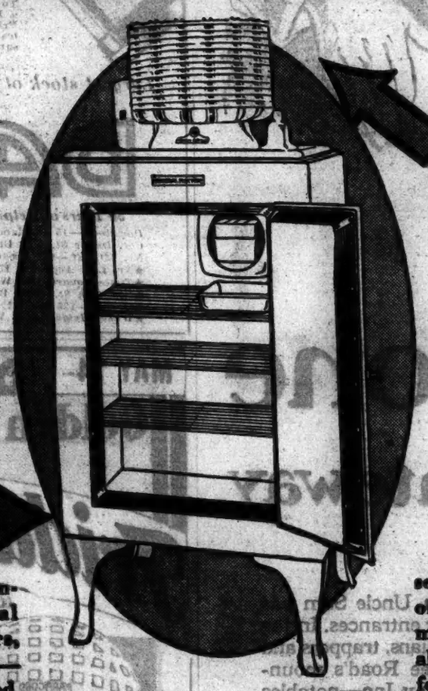

THE CABINET IS ALL-STEEL

ALL THE MECHANISM IS ON TOP

Of the many advantages of General Electric Refrigerators, two are especially vital—the hermetically sealed, *on-top* mechanism and the *all-steel* warp-proof cabinet.

The mechanism in any electric refrigerator has but one purpose—to absorb heat from the food. It must be permitted to radiate that heat rapidly just as heat is conducted away from the engine of your car. As heat naturally rises, it can be radiated from the *top* of the refrigerator. To place the radiating coils anywhere else cuts down their efficiency and increases the cost of operation.

Mounted on top, away from dust and difficulties, permanently oiled and hermetically sealed, this arrangement of the mechanism leaves maximum space available within the cabinet for food storage.

And now has been added the new *all-steel* cabinet. Built like a safe, it can't warp—it operates on the least amount of current—its doors always retain their perfect fit which shuts out heat. In six sizes at prices surprisingly low. The small family size is but $215, at the factory. Come in and see them and let us tell you our plan of conveniently spaced payments.

Dr. Royal S. Copeland will talk on Station WJZ Friday morning at ten o'clock. Subject "Refrigeration and Health." Don't fail to hear him.

REX COLE, INC.
7 East 45th Street, N. Y. *Metropolitan Distributor* VANderbilt 7120

GENERAL ELECTRIC
ALL-STEEL REFRIGERATOR

THOSE who find it advantageous to locate their manufacturing plants in progressive and growing cities should look to New Orleans. This city is the largest city in the South, the Second Port of the United States, and leads Southern cities in the total value of its manufactured products and in combined banking capital as well as bank deposits.

Yet those who know this city best say it is just beginning to grow.

Due to its strategic location near the mouth of the great Mississippi River—the natural highway and gateway for the products of 22 states to reach the sea—the fact that it is 600 miles nearer the Panama Canal than is the port of New York (which means that much nearer to all ports on the West coast and the Orient) and much closer to the hundred million people of Latin America than most other cities, New Orleans is bound to become one of the great cities of the country.

With a wide variety of raw materials readily available; with ninety steamship lines reaching to all parts of the globe, which makes it easy to import any raw material at low cost; with an unlimited supply of natural gas for industrial fuel, an equable climate, a dependable labor supply, higher-than-average production per man, and superior transportation facilities, including the inland waterways system which reaches cities of the Mississippi Valley at all-water rates, which are uniformly 20 per cent less than rail rates—New Orleans is an ideal point for manufacture and distribution of goods.

There are great possibilities here for the far-seeing manufacturer.

Write for Industrial Survey

A nationally-known firm of engineers has recently completed "A Survey of the New Orleans Industrial Zone." Write for a copy. A technical survey covering any specific industry or subject will be made and furnished free, on request. Address:

NEW ORLEANS ASSOCIATION OF COMMERCE
Room 309, New Orleans, U. S. A.

NEW ORLEANS ASSOCIATION OF COMMERCE

UNDERWRITERS ACT TO PREVENT BLASTS

Deploring Cleveland Disaster, Board Offers Services to Nation's Hospitals.

SEEKS MORE SAFEGUARDS

Central Adjustment Bureau Created —Country's Fire Loss in 1928 Reported as $472,224,568.

The National Board of Fire Underwriters acted yesterday at its sixty-third annual meeting at the Hotel Roosevelt to aid in preventing a repetition of disasters like the Cleveland Clinic explosion, which took a toll of 125 lives.

The board adopted a resolution authorizing its president to appoint a special committee to offer the engineering services of the organization to hospitals throughout the country to develop plans for guarding further against fire and explosion hazards. The resolution invited the American Medical Association and the major hospital associations of the country to join with the board in forming a committee to cooperate in improving safeguards.

Text of Resolution.

The resolution, which was adopted unanimously, follows:

Resolved that the National Board of Fire Underwriters at its annual meeting assembled in New York this May 23, 1929, does hereby extend sincere sympathy to all those who have suffered or who may have lost relatives and friends by the appalling disaster at the Cleveland Clinic, and, through the medium of a special committee (to be appointed by the president and to cooperate with the Committee on Fire Prevention and Engineering Standards of the National Board of Fire Underwriters, with Underwriters' Laboratories and with inspection bureaus in the various States) does hereby freely offer to all hospitals throughout the country its services and its engineering force to aid trustees and other hospital officials in developing plans for the saving of life and property from fire, explosion and other such hazards; particularly are those services extended to the American Hospital Association, the Catholic Hospital Association of the United States and Canada, the American Protestant Hospital Association, the American Medical Association and the American College of Surgeons, each of which organizations is cordially invited to appoint a committee from the membership of which a point representative committee may be selected for general cooperation with the National Board of Fire Underwriters in the humane and highly important work referred to.

More than 8,000 hospitals throughout the country are connected with the associations invited to join in the move for increased safety, it was said on behalf of the board. James Wyper, vice president of the Hartford Fire Insurance Company and newly elected president of the National Board, announced that he would appoint the special committee within a few days.

To Create Adjustments Bureau.

The board membership approved by its vote the creation of a national bureau to centralize and standardize the handling of adjustments for all companies participating in the work of the organization. Under this plan a bureau known as the Fire Companies Adjustment Bureau will be formed to take over eventually the existing company adjustment bureaus and operate them as branches of the central bureau.

This bureau will be a corporation without capital and organized for service and not for profit. Its membership will comprise all companies which are members of the board and it will operate under the jurisdiction of the committee on adjustments.

The bureau will seek to promote greater efficiency and develop correct practices in adjustment of fire losses and windstorm insurance policies and will acquire and disseminate information to the members regarding various phases of adjustments. It is planned to take over one or two company-owned bureaus in the beginning and gradually acquire others until all such company-owned bureaus are absorbed. The services of the bureau will be billed to member companies at cost.

A similar plan was presented at last year's meeting, but did not receive approval, and in his opening address at yesterday's session George G. Buckley, retiring president, called upon the body to endorse it this year.

Report on Year's Fire Loss.

Destruction by fire in the United States in 1928, according to the report of the committee on statistics, and origin of fires totaled $472,224,568, which the report said was a disappointing decrease after a marked drop in the previous year. The per capita loss for the whole country fell only 2 per cent, from $4.01 to $3.93.

The membership approved a report of a special committee authorizing the board to take over a controlling interest in the Sanborn Map Company, which, speakers declared, was needed for the benefit of the work of the national organization. About $2,000,000 will be expended for the project.

Officers elected yere:

JAMES WYPER, president.
PERCIVAL BERESFORD, manager, Phoenix Insurance Company, vice president.
WILFRED KURTH, president of the Home Insurance Company, treasurer.
SUMNER BALLARD, secretary, re-elected

FINDS HABIT HAMPERS ELDERLY WORKERS

Speaker at Social Conference Sees Adjustment Difficult—Two Agencies to Cooperate.

In the future the New York City Conference of Social Work will plan its annual programs and meetings in conjunction with the Welfare Council of New York City. A resolution adopted yesterday at the last session of the three-day conference of the former body empowered its officers to plan the yearly activities with the council to avoid "duplication of programs and planning for city-wide discussion groups." The conference was held at the Montefiore Hospital on Gunhill Road, the Bronx.

The question of old-age dependency was discussed. Ordway Tead, lecturer on personnel administration at Columbia University, in a talk on "Employment as a Preventative of Old Age Dependency," pointed out that one difficulty of older persons in getting suitable employment was their inabilitw to adjust themselves to new conditions and environment. Mr. Tead blamed set habits and said adaptability was a necessity in these days of changing crafts and industrial methods.

"Health as a Preventative of Old Age Dependency" was discussed by Dr. Ernst P. Boas, attending physician at the Montefiore Hospital. He was followed by Dr. Frederick Zeman, who talked on the diseases peculiar to advanced age.

The following officers were elected:

BERNARD J. FAGAN, chief probation officer, New York Children's Court, president, to succeed Dudly D. Bicher.
VICTOR RIDDER, vice president.
Miss SOPHIE VAN S. THEIS, vice president.
HAROLD L. BACHE, vice president.
GEORGE J. GILLESPIE, treasurer.
Mrs. VIOLET A. JERSAWIT, secretary.

Therese M. Heide, Virginia Murray and Mrs. Samuel Lewisohn were chosen honorary secretaries. Thomas Farrell, William L. Butcher and Mrs. Mortimer M. Menken were elected members of the executive committee:

NIAGARA BRIDGE BILL KILLED

Canadian Memorial Declared Not in the Public Interest.

OTTAWA, May 23 (Canadian Press).—The Niagara Falls Memorial bridge, sponsored in the House of Commons by George Pettit, Conservative of Welland, is "not in the public interest," according to the Senate Railway Committee. The bill was killed on a standing vote today, 14 to 11.

The bill had a stormy passage through the House of Commons, encountering considerable hostility on the part of J. D. Chaplin, Conservative of Lincoln and a member of the Niagara Parks Commission. Its purpose was to incorporate a company who would have authority to construct a bridge over the Niagara River near the Falls. However, third reading was eventually secured in the Commons and it was sent up to the Senate. The red chamber did not approve.

Pardoned in Thaw Extortion Case.

HARRISBURG, Pa., May 23 (AP).—Fred G. Wipf, who attempted to extort $5,000 from Mrs. William Thaw Jr. of Pittsburgh, in 1927, was pardoned today by Governor Fisher upon recommendation of the State Board of Pardons. Wipf will return to Switzerland where his wife and children are living.

$4,657,456 BEQUEST TO M. R. KERNOCHAN

Appraisal of Estate of Mother of Composer Shows He Got Income From $2,158,557 Also.

SHE LEFT $5,041,356 GROSS

Son in 1922 Got Court Allowance of $12,000 a Year From Aunt to Relieve Mother of Supporting Him.

Marshall Rutgers Kernochan, composer, of Tuxedo Park, who in 1922 got a court allowance of $12,000 a year from the property of his insane aunt, Miss Marie Marshall, in order to relieve his mother, Mrs. Louise M. Pollock, from supporting him, inherited $4,657,456 upon the death of his mother six years later and got the income from $2,158,557 under the will of his aunt, Mrs. Martha M. Wysong four years later. In addition Mr. Kernochan, who is a cousin of Chief Justice Kernochan of Special Sessions, will receive $225,000 more from his mother's estate upon the death of two life beneficiaries.

This was shown yesterday when the appraisal of the estate of Mrs. Pollock, who married William Pollock after the death of her first husband, John A. Kernochan, was filed by Deputy Tax Commissioner Stephenson, fixing the value at $5,041,356 gross and $4,907,465 net. Mrs. Pollock, who died on June 8 last, had inherited $2,158,557 from Mrs. Wysong in 1926 and got half the $3,760,173 estate of Miss Marshall when the latter died without a will in 1922. Her father, John Rutgers Marshall, had left her more than $1,000,000.

The assets of the Pollock estate consisted of securities totaling $3,277,060, real estate worth $770,511, cash amounting to $224,162, mortgages of $609,102 and personal effects valued at $160,520, which included $127,907 in jewelry. The real estate items included the $335,511 equity in her residence at the northeast corner of Fifth Avenue and Eighty-eighth Street, sold for $396,648, and 61-65 West Twenty-third Street, $380,000.

The most important items of jewelry were:

Oriental pearl necklace containing 61 graduated stones, $85,000.
Necklace of 24 pearls, $20,000.
Diamond brooch and pendant, $7,000.
Platinum and diamond brooch, $3,500.
Gold and silver mounted clars, $3,000.
Pearl and diamond brooch, $6,000.
Platinum and diamond chain, $5,500.
Oriental pearl necklace, $4,000.
Sapphire and diamond brooch, $1,500.
Pearl and diamond earrings, $2,500.

Charlotte E. Hubbard receives the income from $125,000 because of her attendance upon Mrs. Pollock's sister, Miss Marshall. The report shows that her step-sons, Joseph H. and Walter O. Kernochan received Mrs. Pollock's interest in the estate of her deceased husband, John A. Kernochan, under a trust deed made forty years ago. Under Mrs. Pollock's will Joseph H. Kernochan also receives a life interest in $100,000. There were several $5,000 charitable gifts.

POPPY SALE IS STARTED.

Walker Buys Two at City Hall to Open Veterans' Annual Benefit.

Mayor Walker initiated the annual poppy sale for veterans yesterday at the City Hall where he bought the first two poppies offered for sale by the American Legion and the Veterans of Foreign Wars.

He bought one from Miss Helen Jamison, representing the American Legion, and the other from Monroe Curtis, State poppy chairman of the Veterans of Foreign Wars.

Tenement House Commissioner William F. Deegan, former State Commander of the American Legion, and Alderman James F. Kiernan of Coney Island, Past State Commander of the Veterans of Foreign Wars, were present.

Michigan Sterilization Bill Signed.

LANSING, Mich., May 23 (AP).—Governor Green signed a bill today making the sterilization of feeble-minded and other mentally defective persons mandatory upon a court order. The previous law required the consent of the person affected.

CORNERSTONE IS LAID AT PARKER HOSPITAL

Building for Administration and Service at East River to Be Ready in October.

The cornerstone of the two-story service and administration buildings of the Willard Parker Hospital, Sixteenth Street and the East River, was laid yesterday morning by Deputy Commissioner Louis Cohen, in charge of the Bureau of Plant and Maintenance of the City Hospital Department.

Dr. James D. Smith, medical director of Communicable Disease Hospitals of the Hospital Department, said that the new buildings, when completed in October, will make room for about fifty additional beds in the hospital, which now has 400 beds. He said that Willard Parker Hospital was the first of the five city hospitals for communicable diseases to erect separate buildings for service and administration and that the others will have to follow suit eventually because of the increasing demands on these institutions.

Ground was broken for the Willard Parker buildings last October. They will cost $310,383. The entrance to the main or administration building will be on Fifteenth Street, near the East River. This building runs for 182 feet along Fifteenth Street and has a depth of fifty feet. The annex or service building, which forms an L with the main building, will be ninety-five feet long and forty feet wide. The two structures will be connected with a second-story bridge and a tunnel.

In the cornerstone were placed copies of the Willard Parker Hospital Technic and a copy of the rag paper edition of THE NEW YORK TIMES.

Others at the ceremony yesterday included Dr. Arthur B. Guinness, medical superintendent of the hospital; Miss Jane Holden, directress of nursing; John J. McCarthy, secretary to the Department of Hospitals, and thirty nurses of the hospital's staff.

"The Advertising Value of Our Speed Wagon Increased Our Business 45%"

Reo Junior Speed Wagon in the Delivery Service of Highland Floral Co., Pittsburgh, Pa.

BEFORE buying a truck, we decided that one of the most important things to look for in any truck we bought, was its advertising value. We know that the class of our delivery service has a tremendous effect on our business. Our customers like to see a substantial, good looking delivery truck stop at their doors.

"With this idea in mind—after careful investigation—we decided on a Reo Speed Wagon. Not only is it the most economical in operation of any truck we know about—but in addition, its tremendous advertising value, due to smart appearance and quick service, has actually increased our business at least 45% since we purchased it."

Yours truly,
HIGHLAND FLORAL CO.
N. G. Brown

REO SPEED WAGON

REO MOTOR COMPANY OF NEW YORK, Inc.
Broadway at 54th Street. Phone COL. 9445
Branches { New York: 2 Lafayette Street..WORth 7658 / Brooklyn: 1530 Bedford Av..PROspect 5510 } Newark: 191 Central Avenue..MITchell 9600

NEW YORK DEALERS
Bayport—Wm. L. Hastha.
Bronx—Bronx Reo Co., Inc.
Brooklyn—Dubruff Motor Sales, 1424 Eastern Parkway.
Reo Uptown Motors Corp., Bush Terminal A, Seventh Pkwy.
Catskill—Ames Post Garage.
Chappaqua—Stanley Garage.
Cortlandt—Reed Motor Co.
Hamilton—Louis Wurz.
Huntington—Herbert A. Johnson.
Jamaica—Reo Jamaica Motor Corp.
Kingston—Central Garage.
Lynbrook, L. I.—Joseph Fett Motors.
Middletown—Fryer & Ferguson.
Mineola, L. I.—Rogers-Oliver, Inc.
Newburgh—Orange Co. Reo Corp.
Mt. Vernon—Chester Hills Sales Agency
New Rochelle—Ralph T. Tiles, Inc.
Nyack—F. S. Cathle, Inc., South Highland Ave.
Port Chester—Michael Katz.
Port Jervis—Reo Port Jervis Co.
Poughkeepsie—T. C. Newcomb.
Richmond Hill—Reo Jamaica Motor Corp.
Rhinebeck—David A. Riggsworth.
Sag Harbor—Walter L. Flynn.
Saugerties—Hampton Garage and Supply Co.
Warwick—J. H. McPeak.
White Plains—Kestmann & Seiler.
Yonkers—Burkhalter Motor Co.

NEW JERSEY DEALERS
East Orange—Moore Motor Car Co.
East Millstone—L. H. Bennett.
Elizabeth—Reo Motor.
Englewood—Hoffman & Nimcock.
Garfield—Wm. Phillips, Jr.
Hackensack—Bauer & Co.
Hackettstown—Reo Sales Corp.
Hasbrouck Heights—Hasbrouck Heights Motor Co.
Irvington—Smith Motors Reo Co.
Jersey City—Reo Motor Car Co.
Lakewood—Arthur Rhoads.
Long Branch—Duncan McFadden.
Madison—Reo Motor Car Co.
Morristown—Robinson Motor Co.
Passaic—J. A. McCrea Motors, Inc.
Paterson—J. A. McCrea Motors, Inc.
Perth Amboy—Frank Brylinski.
Phillipsburg—Reo Sales Co.
Pompton Lakes—Kramer Motor Sales.
Red Bank—Dorman McFaddin
Rutherford—Rutgers Reo Co.
Servelltown—Reo Sales Co.
So. Newark—Reo Sales Co.
Trenton—Reo Motor Car Co.
Union City—Reo Motor Car Co.
CONNECTICUT DEALERS
Ansonia—Reo Sales.
Bridgeport—Reo Sales Co.
Brooklyn—Reo Sales Co.
Danbury—Danbury Reo Sales Co.
Hartford—Hartford Automobile Co.
Norwalk—Wilson Automobile Co.
Stamford—Reo Automobile Co.

the Loading Space you need

Big, roomy panel body is the most attractive feature of the new Dodge Brothers Merchants Express—a light delivery truck for 1000-pound loads.

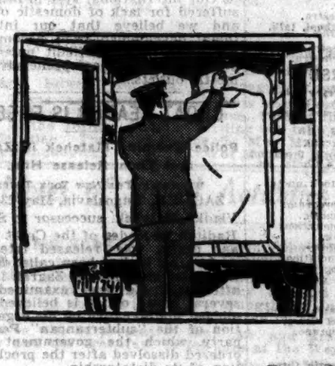

Loading space is exceptionally large. The florists' plants and set pieces, the cleaners' suit and dress bags—any loads that run to bulk rather than weight—are carried easily in this body.

See this delivery truck. It is Dodge Brothers quality throughout—power, speed, economy, fine appearance, dependability. And the price? Chassis and body complete for $795, f. o. b. Detroit. Come in and see it today.

BISHOP, McCORMICK & BISHOP
NEW YORK . Broadway & 57th St. BROOKLYN . 1221 Bedford Ave.
BRONX . . 2442 Grand Concourse JAMAICA . . 139-25 Hillside Ave.

Branches
New Rochelle.....37 Center Ave. Yonkers.....126 S. Broadway Jackson Heights....30 35th Street
Mt. Vernon.....19 S. 3d Ave. Far Rockaway.1908 Cornaga Ave. Ridgewood.....2182 Myrtle Ave.
L. I. City..42-33 Northern Blvd. Bay Ridge.....6515 5th Ave. Floral Park.....Tulip & Jericho
Kings Highway, 2967 Coney Isl. Av

Dealers
Port Chester 'Frank J. Urban White Plains...R. C. Engel, Inc. Hempstead.....Wm. Blake, Inc.
Ossining.....Hanley & Marsh Hicksville.....Wm. E. Baker Co.

NEWARK . . HILLAS MOTOR CAR COMPANY . 39 SUSSEX AVENUE

DODGE BROTHERS TRUCKS
CHRYSLER MOTORS PRODUCT

ESCORTED TOURS

WHEN you take a Northern Pacific Planned Tour you can forget such things as tickets, bills, baggage, reservations, time tables, guide books. Your bills will be paid, your baggage taken care of, reservations arranged for you in advance, your schedule and itinerary planned by experienced experts.

And you'll travel in congenial company with people who want to see the same things you want to see. Tours (anywhere West) cover one to four weeks, ranging in price $204.70 to $524.68 from Chicago.

We invite you to call on us—560 Fifth Ave., 'phone Bryant 5490. We will be glad to help you arrange a tour to suit your fancy and your purse—or write to

H. M. Fletcher, Asst. Gen. Pass. Agt.
560 Fifth Ave.
New York, N. Y.

NORTHERN PACIFIC YELLOWSTONE PARK LINE

Northern Pacific Railway
"First of the Northern Transcontinentals"

Fit your *apartment* to your *Family*

Tudor City offers 147 different kinds of apartments at monthly rentals from $65 to $258

Whatever your personal tastes, the size of your family and income, you can fit them here. The one-room apartments are complete homes—with serving pantry, with electric refrigeration and plenty of shelves, 2 large closets and In-a-Door bed. A 5-room apartment has a living room 13'x20', two bedrooms, 5 closets, dining room, kitchen, 2 baths and extra lavatory. And of course there are smaller apartments in between. All Tudor City's famous services are at your fingertips . . . maids, nurses, valet and laundry; room service from excellent restaurants; garages, two green parks and even a miniature 18-hole golf course. Tudor City renting offices are open daily and Sunday until 9 P. M.

While you are over here, we suggest that you look at a 3-room apartment in the Manor. It has a living room, bedroom, kitchen and 3 big closets. Rentals from $121 to $154. Also a 4-room apartment in the same building with two bedrooms, living room, kitchen and five closets. Rentals from $146 to $175.

FRED F. FRENCH MANAGEMENT COMPANY, INC.
25 Prospect Place (East end of 42nd St.) Vanderbilt 8860

LIVE IN TUDOR CITY AND WALK TO BUSINESS

Today
DR. COPELAND
"Refrigeration and your Family's Health"

Dr. Royal S. Copeland, United States Senator from New York, and formerly Commissioner of Health, City of New York, presents the tenth of his series of lectures on household refrigeration in relation to health.

WJZ at 10 A. M.

Sponsored by
REX COLE, Inc.
DISTRIBUTOR
GENERAL ELECTRIC Refrigerator

7 ORCHESTRAS
and 22 nationally known artists will appear at the Victor Hour at 10:30 o'clock tonight over WJZ and the National Broadcasting System. Such artists as Laurence Tibbett and Mischa Elman. Get the ENTIRE PROGRAM for this Musical Festival—

It's in TODAY'S
NEW Telegram

Going to **CALIFORNIA** *by steamer*

ONCE in your life time you will want to see the Panama Canal, South America, Central America and Mexico. See them ALL in one trip; take the PANAMA MAIL Route of Romance to California. The cost is no more—less than $10 per day

Next sailings May 30, June 13 and every other Thursday thereafter.

Send for Booklets to Dep't M
PANAMA MAIL *Steamship Co*
10 Hanover Sq. New York — 140 So. Dearborn St. Chicago

RUDY VALLÉE AND HIS CONNECTICUT YANKEES
VILLA VALLÉE 110 EAST 60TH ST.
DINNER de LUXE
TWO FIFTY EVERY EVENING
Cover charge for Supper only—and Dinner on Sunday. A. Rudy Vallée Appears in Person for Dinner and Supper
Reservations Phone "Plaza," Regent 8870

Blemishes all gone
Skin clear again

Blemishes and irritations cleared away quickly, easily and at small cost by Resinol Soap and Ointment. The particularly cleansing properties of the soap gently free the pores of clogging impurities. The ointment relieves the soreness and heals the eruption. Try this treatment yourself. *At all druggists.*

Sample of each free. Dept. 4S, Resinol, Baltimore, Md.

Resinol

AUCTION SALES

Continuation Sale
of
Magnificent Furnishings
and
Works of Art
removed from several Park Ave. Apartments and to close several estates.
today 11 A. M.
tomorrow 1:30 P. M.
88 University Place
between 11th and 12th Sts.
Over 2,000 lots
Antique and Modern Furniture and Household Effects
Jewelry, Sterling Silver, Pictures, Oriental Carpets and Rugs, Bric-a-Brac, Bronzes, Draperies, Clock Sets, China and Glassware, Old Copper.
ARTHUR KALISKI, Auctioneer

BIG VICTOR PROGRAM ON THE AIR TONIGHT

Twenty-two Artists and Seven Orchestras to Take Part in Ninety-Minute Broadcast.

36 STATIONS TO CARRY IT

Four N. B. C. Studios Will Be Used for Presentation Over Nation-Wide WJZ Network.

Twenty-two noted concert, grand opera and radio artists and seven orchestras are to be heard tonight in a ninety-minute broadcast beginning at 10:30 o'clock, Eastern Daylight Time, over WJZ's coast-to-coast network, sponsored by the Victor Talking Machine Company.

The singers and instrumental groups to take part in the concert have been selected, according to the announcement, because of their outstanding talent in their respective lines of achievement. The list includes Mischa Elman, violinist; Lawrence Tibbett, baritone; Hulda Lashanska and Aileen Stanley, sopranos; Richard Crooks, Gene Austin and Franklin Baur, tenors, and interpreters of the more popular type of vocal music, including Frank Crummit, Jack Smith, Morton Downey and Johnny Marvin; Jesse Crawford, organist, and the Revellers, male quartet.

The instrumental organizations to be heard include the symphonic, salon and dance orchestras of the Victor company, Vallée's "Connecticut Yankees;" Olsen's Orchestra; Shilkret's Orchestra and the "High-Hatters" dance ensemble. Nathaniel Shilkret and Rosario Bourdon will be the conductors for the occasion.

The program will be sent out from four large studios of the National Broadcasting Company at 711 Fifth Avenue. This will save the time which would be used by the performers in gathering around, or retiring from, the microphones if the presentations came from one studio. Thirty-six stations, scattered across the country will be linked with WJZ for the presentation.

MEMBERS OF 11 FAITHS HONOR BUDDHA HERE

Buddhist Ceremony Held With Improvised Altar in West 49th St. Restaurant.

A few steps from bustling Times Square representatives of eleven religions, including 150 Americans, met yesterday afternoon at the Ceylon India Inn, 148 West Forty-ninth Street, to celebrate the 2,552d birthday of Mahatma Buddha, which falls on the day of the first full moon in May. The meeting was sponsored by K. Y. Kira, the proprietor of the restaurant, who is a leader of the Maha Bodhi Society of America. He provided free of charge a luncheon with Indian dishes to those present, as all business is prohibited to Buddhists on the birthday of the founder of their religion.

In an upper room there was an improvised altar, surrounded by giant elephant tusks and a canapé. From the altar led cords, which passed through the hands of all those present, binding them together in unity, according to Buddhist ceremonial. On the altar table were an image of Buddha, a "Vehara," shrine containing a bone relic, and a brass imitation of one of Buddha's teeth. Candles from a Buddhist temple lighted the altar.

Several women, including some Americans, placed flowers on the altar. Many Indians among the gathering wore their multi-colored Sari or native dress.

Andrey Cleveland, dressed in a Chinese costume, opened the ceremony with a Buddhist chant, followed by sacred music on a "Vina," a guitar like instrument, by Swami Jnaneswarananda. Kedar Nath Das Gupta, chairman of the society, opened the Buddhist worship with the original "Pali." Charles Fredrick Weller, chairman of the Threefold Movement organization, then read one of Buddha's sermons. This part of the ceremony concluded with the singing of the new Doxology.

The speakers included:

KEDAR NATH, Das Gupta.
Dr. ROBERT ERNEST HUME of the Union Theological Seminary.
Professor WILLIAMS JACKSON, orientalist of Columbia University.
SYUD HOSSAIN, editor of the New Orient Magazine.
Rabbi CHARLES FLEISCHER.
CHARLES FREDERICK WELLER.
SWAMI BODHANANDA of the Vedanta Centre of New York.
Dr. FELIX VALYI, editor and founder of The Revue Internationale Politique de Geneva.
T. TSNUODA, director of the Japanese Culture Centre in New York.
Dr. ALFRED PINNEO, educator.

The speakers stressed the value of mutual understanding among all religions and emphasized the importance of the contribution of Buddhism to the civilization of the world.

The meeting concluded with the singing of the "Anthem of the Universal" to the tune of "America." The religions represented were Buddhist, Christian, Confucian, Hindu, Jain, Jewish, Mohammedan, Shinto, Sikh, Tao and Zoroastrian.

CASTLE SUPPORTS RADIO UNIFICATION

Aide to Stimson Tells Senators Competition Should Be Between Types of Communications.

Special to The New York Times.

WASHINGTON, May 23.—Assistant Secretary of State William R. Castle told the Senate Interstate Commerce Committee today that, from the international aspect, America's interests in the communications field could best be forwarded by retaining competition between companies engaged in various types of communication, rather than between companies grouping all forms of communication.

Section 17 of the radio act, prohibiting mergers between companies operating radio communication systems and those engaged in various forms of wire communication, should be retained in the Couzens bill, which would create a general communications commission, Mr. Castle asserted.

The position taken by Mr. Castle was similar with that expressed the preceding day by Captain S. C. Hooper, Director of Naval Communications, who said that if Congress thought the best public service would result from competition, it would find that a monopoly of radio telephone, wire lines and air mail, the other forms of rapid communication, without requiring numerous radio telegraph companies.

FOREIGN JOURNALISTS VISIT THE TIMES PLANT

Delegation, Here Under Auspices of Carnegie Fund, Entertained at Luncheon in Annex.

The European journalists who arrived in New York Monday for a two months' visit in the United States under the auspices of the Carnegie Endowment for International Peace were guests at a luncheon yesterday in THE NEW YORK TIMES Annex, following which the delegation inspected the newspaper plant.

The visitors were welcomed to THE TIMES plant by Adolph S. Ochs, publisher, who emphasized to them the value of establishing contacts through such visits and thus contributing to the peace and understanding between nations. Rollo Ogden, editor of THE TIMES, and Dr. John H. Finley, associate editor, also greeted the journalists. Salvatore Cortesi, representative of The Associated Press in Rome, expressed the pleasure of his colleagues in their visit. Henry S. Haskell, representing the Carnegie Endowment, and Georges Lechanier of the Journal des Débats of Paris, also spoke.

Today the delegation will tour Westchester County by automobile and lunch at Briarcliff Lodge. Tomorrow has been left open for private appointments. The delegation will leave Sunday for a tour of the country, stopping first at Washington. Included in the delegation are:

M. GEORGES LANDOY, editor of Le Matin, Brussels.
RENE PUAUX, foreign editor of Le Temps, Paris.
PEDRO PETRIDIS, owner of Agon, Athens.
MIRKO ARDEMAGNI, Il Popolo d'Italia, Milan.
Dr. PAUL ERZNIK, Ljubljana, Yugoslavia.
Dr. ALFRED BIHLMANS, chief of the press section of the Latvian Ministry of Foreign Affairs, Riga, Latvia.
CASIMIR SMOGORZEWSKI, Warsaw Courier, Warsaw.
M. A. CORTEANU, editor in chief of Argus, Bucharest.
JULIO CAMBA, Madrid.
CONTE LEONE FUMASONE BIONDI, Milan.

Wounded Patrolman Picks Suspect.

Patrolman Peter J. Burns of the hack license squad, who was shot on May 9 in a hold-up in an alleged speakeasy at 49 West Forty-eighth Street, was present in West Side court yesterday and positively identified Ray Williams, 23 years old, escaped Massachusetts convict, as his assailant. Magistrate Simpson held Williams without bail for the grand jury. He was identified also by the proprietor of the place. When Williams was arrested Saturday he had two automatic pistols and Patrolman Burns's holster.

ZITTENFIELD TWINS SAIL.

Mother Says They Won't Return Until They Swim Channel.

Bent on swimming the English Channel, the Zittenfield twins, Phillis and Bernice, who are 15 years old, sailed yesterday for Havre with their mother, Mrs. Daddy Zittenfield, on the French liner Rochambeau.

Mrs. Zittenfield said her daughters would start their swim from the English side of the Channel, but she had no idea when the attempt would be made, saying it would depend on weather and tidal conditions. She said the twins would not return to this country until they had achieved their feat.

"We went over two years ago," she added, "but the girls were not in shape for the ordeal. Now I am confident they have the strength and the vitality to go through with it. They are all muscle and I have fed them beefsteak and roast beef so they can endure any amount of cold."

The girls posed in bathing suits on the after deck of the liner for the photographers. The ship sailed with 310 cabin passengers and 150 tourist third.

PLEASED BY SOVIET MISSION

Organizer of British Delegation to Russia Tells of Success There.

Wireless to THE NEW YORK TIMES.

LONDON, May 23.—Ernest Remnant, who organized the British trade delegation to Russia, arrived in England today from Odessa and declared himself more than satisfied with the results of the mission.

"There is no justification," he said, "for the delight expressed in some quarters at the supposed failure of the delegation to secure orders. In fact, some considerable orders were obtained and the foundations were laid for much important business as soon as more stable relations have been established."

After the general election, he added, "it will for the first time become possible to consider the question of trade relations with Russia dispassionately and from an economic rather than from a political party viewpoint."

GETS SOVIET AUTO GRANT.

A. J. Brandt of Detroit Will Help Build $6,000,000 Moscow Plant.

Special Cable to THE NEW YORK TIMES.

MOSCOW, May 23.—A. J. Brandt, an automotive engineer of Detroit, has just signed a "technical aid" contract to reconstruct the Soviet automobile factory "Amo" on the outskirts of Moscow at an estimated cost of $6,000,000 to $7,000,000.

Mr. Brandt's group also is negotiating in New York to supervise the building of a much larger factory at Nijni Novgorod, which will cost more than $10,000,000 and is expected to produce 40,000 cars annually.

COLLEGE GIRLS WIN RESPITE IN COURT

Bronxville Complaint Against Their Noise to Be Tried After School Closes.

Special to The New York Times.

WHITE PLAINS, N. Y., May 23.—Under a decision of Supreme Court Justice Taylor filed here today, the Sarah Lawrence College for Girls at Bronxville, won a temporary court victory over wealthy property owners near the college, who sought an injunction to restrain the college officials from erecting two additional buildings and extending the college campus in the Lawrence Park section.

Justice Taylor directed that the questions involved should be tried at special term on June 3. This decision will give the college girls time to carry on their activities for the remainder of this school term. The taxpayers who brought the action were Vincent L. Wilson, Florence T. Wilson, Estella P. Dudensing, Thomas F. Remington, Camilla H. MacDonald and Emily M. Iastour.

Their complaint charged that noise and music from the college buildings "far into the night," disturbed the neighbors.

Justice Taylor in his decision said: "Without any determination as to the merits of the controversy between the parties, which will be determined upon the trial and upon condition however, that the plaintiffs waive notice of trial and bring the case on the first Monday of June. Motion for injunction is denied."

LUCAS FOR REVENUE CHIEF.

Hoover Is Said to Have Selected Louisville Collector.

Special to The New York Times.

WASHINGTON, May 23.—Robert H. Lucas, Collector of Internal Revenue at Louisville, has been selected by President Hoover to be Commissioner of Internal Revenue, according to information obtained in an official quarter today.

President Hoover is said to have declined to accept the recommendation of Secretary Mellon, who presented another candidate. Secretary Mellon saw the President today and said that there were no objections to Mr. Lucas, although he thought his candidate had had longer experience.

It is understood that when Mr. Mellon removed his previous objections to Mr. Lucas, the President decided to make the appointment, which is sought by the Kentucky Republican delegation in Congress.

ASKS GRANT TO R.C.A. AS PUBLIC BENEFIT

Official of Subsidiary Tells Radio Board Short Waves Are Needed for Land Service.

OBJECTS TO WIRE TRANSFER

Transocean Radio Messages Cost More When Relayed by Competing Land Wire Companies, He Says.

Special to The New York Times.

WASHINGTON, May 23.—The extent of the proposed continental radio-telegraph system to be set up in competition with the Western Union and Postal Telegraph Companies by R. C. A. Communications, Inc., a subsidiary of the Radio Corporation of America, and detailed plans of operation were given to the Radio Commission today by W. A. Winterbottom, vice president in charge of communications, and Lloyd A. Briggs, traffic engineer of the new corporation.

Mr. Winterbottom referred to the "successful operation" of a recently established radio-telegraph circuit between New York and San Francisco—the first transcontinental circuit set up—as an "example of the efficiency of radio telegraphy" for domestic communications.

"Until its establishment all R. C. A. circuits were international only," Mr. Winterbottom said. "Thirty-two foreign countries are served with radio telegraphy by R. C. A. Communications."

Dr. Winterbottom said that at the time radio entered the international communications field there had not been a reduction in cable rates for thirty-eight years. Since the establishment of the Radio Corporation's international communication business, he said, the rates have been reduced to and from practically every country with which the United States is in communication. He gave figures of these reductions, ranging from 5 cents a word on messages to England, to 49 cents a word on messages to Japan.

Estimates $60,000,000 Saved to Public.

This competition of radio with the cables, Mr. Winterbottom estimated, had already saved the American public and their foreign correspondents more than $60,000,000.

"A large part of the American international communication traffic," he continued, "originates in or is destined to interior points in the United States. Outside of New York and San Francisco, the American public who wish to use R. C. A.'s international radio service are dependent upon land line telegraph services of the Western Union or the Postal Telegraph Company, with both of which R. C. A. is in active and daily competition in international communications.

"As a result of this situation persons located at interior points receive ten times as many messages originating abroad and carried over R. C. A. circuits as are delivered by the American wire line companies as they are able to return via the same routes. This results from the fact that the land line companies will deliver international communications brought to America over R. C. A.'s system but will not so readily pick up the R. C. A. international communications outbound, preferring to handle such communications over their own system."

Stating that the system his company proposes is limited, but that they hope to extend it to many cities, which he named, Mr. Winterbottom said:

"Our international system has long suffered for lack of domestic outlets and we believe that our international development will become increasingly more difficult unless we are able to find comprehensive domestic outlets."

CROAT LEADER IS FREED.

Police Examine Matchek in Zagreb and Then Release Him.

Wireless to THE NEW YORK TIMES.

ZAGREB, Yugoslavia, May 23.—Dr. Vladka Matchek, successor to Stefan Raditch as leader of the Croat Peasant party, was released late last night after he had been called before the Chief of Police in Zagreb in the afternoon. He was examined for several hours on, it is believed, the alleged maintenance by his organization of the "subterranean" Peasant party which the government had ordered dissolved after the proclamation of its dictatorship.

After the examination the Chief of Police informed Belgrade that, failing a definite order for M. Matchek's arrest, the Croat leader had been released.

Parliament House Ornaments To Be Auctioned Next Month

Special Cable to THE NEW YORK TIMES.

LONDON, May 23.—Parts of the historic Houses of Parliament, which are now undergoing drastic reconstruction, will be offered at public auction at the end of June. Already a good business has been done in selling pieces of the ornamental stonework privately to members of Parliament.

Many Americans have made high bids for the gargoyles, cupolas, finials and parts of the towers on the terrace front, but these have been refused by the government.

When the auction is open to the public, however, Americans will have an equal chance of obtaining rare ornamental bits, some weighing more than a ton.

ICE DEALERS' LEADER ARRESTED AS LIBELER

Head of Harlem Group Is Indicted for Statements About West Side Rivals.

Giacomo Caldora, who described himself as an artist and said he was president of the Colonial Ice and Coal Dealers' Association of Harlem and the east side, was lodged in the Tombs yesterday afternoon on an indictment charging him with publishing a libel. Caldora's arrest on a bench warrant by Detective Sergeant Amedeo Poligani and Detective James F. McCoy was the result of allegedly libelous statements he was accused of having sent to Governor Roosevelt and Police Commissioner Whalen regarding leaders of a rival organization on the west side.

The Governor had sent these statements to District Attorney Banton for investigation and they were turned over to the detectives for action when Mr. Banton learned that Commissioner Whalen already had started an inquiry. It was alleged that Caldora had induced members of his association to sign their names to the accusations, which were in printed form, although none of the signers could read English.

When the statements first reached the Governor and Police Commissioner, it was said, three men named in some of them were arrested, but were exonerated subsequently of criminal activities. Some of the signers of the printed accusations, who numbered between 50 and 100, were questioned several days ago by Assistant District Attorneys McGowan and Hastings, and the grand jury investigation resulted.

Caldora, who is 45 years old, and gave the address of 152 East 124th Street, admitted, according to Detective McCoy, that he had sent the communications to the Governor and Mr. Whalen, but declared that the signers had asked him to do so.

Empire Day Dinner Tonight.

The British Commonwealth Club will hold it Empire Day dinner this evening at the Plaza. Among those who are expected to be present are Sir Esme Howard, British Ambassador to the United States; Sir Harry Armstrong, Consul in New York, and Police Commissioner Whalen.

ARNOLD ASKS $500,000 IN ALIENATION ACTION

Broker Accuses Wife's Lawyer in Divorce Suit of Winning Her Affections.

The volume of litigation arising out of the differences of Ray H. Arnold, wealthy investment broker, and his wife, Mrs. Bessie S. Arnold, was increased yesterday by a $500,000 alienation suit filed by the broker against his wife's lawyer, Charles Hann Jr., of 72 William Street. Mr. Hann has been prosecuting her suit for a divorce and got an alimony award of $7,333 a month for her.

In addition to the divorce action brought last Summer, in which Mr. Arnold counterclaimed for a divorce and named Mr. Hann and another corespondent who had died, Mrs. Arnold is suing Mrs. Margaret P. West, corespondent in her suit, for $1,000,000 for alleged alienation of the broker's affections.

In the course of the Arnold divorce proceedings, a son, William, espoused the cause of his mother. Mr. Arnold had his son arrested early this month on the ground that the boy, who is 18 years old, had been spying on the home of Mrs. West at 34 Ridgefield Avenue, Yonkers, and on his father's house at 10 Avondale Road, nearby. The son and a comrade were found guilty in the Yonkers City Court, but sentence was suspended when he and his companion agreed to cease annoying Mrs. West, who is the widow of Stuart P. West, financial writer.

The complaint filed yesterday asserted that when the Arnolds were living together in Greenwich, Conn., last Summer Mr. Hann began a course designed to destroy her affection for her husband and was attentive to her at the Greenwich residence and later at 270 Park Avenue and 1,035 Park Avenue. Affidavits of former employes of Mr. Arnold telling of the alleged visits to her by the lawyer were filed with the complaint.

"The action is purely suits work," said William J. Rapp, Mr. Hann's partner, who said that Mr. Arnold had brought the action "in a fit of frenzy" because of the activity of Mrs. Arnold's lawyers.

A. E. F. BALTIC SOCIETY WILL HOLD A REUNION

Pershing's Headquarters Force Will Meet Tuesday in Baltimore, 12 Years After Sailing.

Special to The New York Times.

WASHINGTON, May 23.—The twelfth anniversary of the sailing of General Pershing and the nucleus of the American Expeditionary Forces to France on the White Star liner Baltic will be observed on Tuesday by a reunion of officers and men who now comprise what is known as the Baltic Society, at the home in Baltimore of Colonel Hugh H. Young, surgeon attached to Johns Hopkins Hospital. General Pershing cannot attend, as he is in Europe.

The Baltic Society was organized four years ago to promote the association of those who constituted the headquarters of the American Expeditionary Forces at the time headquarters went overseas.

Today on the Radio

May 24, 1929. Eastern Daylight Saving Time. Wave length in meters on left of station. All time is P. M. unless otherwise indicated. Stations in each group are arranged in accordance with their location on the dial.

OUTSTANDING EVENTS ON THE AIR TODAY

7:00 P. M.—Levitow's Orchestra—WOR.
8:00 P. M.—Cities Service Orchestra; Cavaliers Quartet—WEAF's network.
8:00 P. M.—Fada banquet; Ermine Calloway and Harriet Lee, songs; Charles Althoff, violin—WOR.
9:00 P. M.—An Evening in Paris; orchestra and songs—WEAF.
9:00 P. M.—Interwoven Pair—WJZ's network.
9:30 P. M.—Philco Orchestra; Jessica Dragonette, soprano; Colin O'More, tenor—WJZ's network.
10:00 P. M.—Kodak Orchestra; Fisk Jubilee Singers—WOR's network.
10:00 P. M.—Hudson-Essex Orchestra—WJZ.
10:30 P. M.—"Is the Senate Deteriorating?" Senator David I. Walsh and Senator Bronson Cutting—WEAF's network.
10:30 P. M.—Ninety Minutes With Victor; seven orchestras; noted soloists—WJZ's network.

NEW YORK

328 M.—WNYC—910 Kc.

10:00 A. M.—Time; police alarms; civic information.
10:01 A. M.—Weather.
10:15 A. M.—Mary Kiernan, music.
10:30 A. M.—Rambler, music.
10:45 A. M.—The Asthmatic Child—Dr. A. I. Blau.
11:00 A. M.—Around the Disk—Peter Reed.
11:30 A. M.—Child Psychology—Beatric Rosenthal.
11:55 A. M.—Time; weather.
12:00 M.—Ceremonies to breaking of ground for new motor elevated express highway.
4:30—Time; police alarms.
4:35—Vesper music.
4:50—Feagin Players.
5:05—Victory Quartet.
5:30—Market high spots.
5:40—Where New Yorkers Eat—Margaret Kehl.
6:00—French lessons.
7:00—Chronically Disabled—Edward Hochhauser.
7:10—Astarita Trio.
7:25—Civic information.
7:30—Time; police alarms; baseball scores.
7:35—Books—W. O. Towson.

526 M.—WMCA—570 Kc.

9:00 A. M.—Retail Grocers.
9:30 A. M.—Beauty talk.
12:30—Stock quotations.
1:00—Salon Orchestra.
2:00—Health talk.
2:15—WMCA Orchestra.
2:30—Chrisch program.
3:00—Women variety program
3:30—Talk—Lucille Kuhl.
3:45—String ensemble.
4:00—Stock quotations.
4:30—Medical Society talk.
5:00—All-Irish program.
8:30—Witty program.
9:00—Time; health talk.
9:15—Beauty talk.
9:30—Talk—Dr. F. L. Holmes.
10:00—Imperial Trio.
10:30—Warren Nash music.
11:00—Weather; time.
11:01—McAlpin Orchestra.
11:30—News.
11:40—McAlpin Orchestra.
12:00—Uptown Orchestra.
12:30 A. M.—Broadway Orchestra.

455 M.—WEAF—660 Kc.

6:45-8:00 A. M.—Health exercises.
8:00 A. M.—Gotham Trio.
8:15 A. M.—Morning devotions.
8:30 A. M.—Cheerio.
9:00 A. M.—Ipanema Trio.
9:00 A. M.—Pauline Haggard, songs.
9:15 A. M.—Merkur's Orchestra.
10:00 A. M.—Home hour.
11:00 A. M.—Parnassus Trio.
11:15 A. M.—Household Institute.
11:30 A. M.—Elizabeth Anslop, contralto.
11:45 A. M.—A Diet for Travelers—Barbara Daley.
12:30—Parnassus Trio.
12:45—Palais d'Or Orchestra.
1:45—Children and Money—Mrs Sidonie Gruenberg.
2:00—Edythe Marryott, soprano.
2:15—Gotham Trio.
2:30—Screen Notes—Don Hancock.
2:35—Radio Household Institute.
3:45—Frank Christy, baritone.
4:00—Seasonal Recreation Dept.—Charles Scully.
4:15—Helen Schaefer, contralto.
4:30—Theatre Lobbists' Serenade.
4:45—Bridge talk—Kenneth Fowler.
5:00—Gino Mastersta.
5:30—Jolly Bill and Jane.
5:35—Summary of programs.
6:00—Sherry's music.
6:30—Baseball scores.
7:00—Baseball scores.
7:05—Manger Orchestra.
7:30—Lopez Orchestra.
8:00—Cities Service Orchestra.
9:00—An Evening in Paris; orchestra; Irene de Bann, soprano; Delphine March, contralto; Ernest Hare, tenor; Taylor Buckley, baritone.
9:30—Schradertown Band.
10:00—The Gossipers, sketch
10:30—Half hours with the Senate: Is the Senate Deteriorating?—Senator David I. Walsh and Senator Bronson Cutting.
11:00—Ted Weems Orchestra.
12:00—Pollack's Orchestra.

422 M.—WOR—710 Kc.

6:45 A. M.—Lion Milkmen.
8:00 A. M.—Chimes; news.
8:00 A. M.—Talk for woman.
8:40 A. M.—Studio music.
10:00 A. M.—Romance of Cookery—Lela Vaughan.
10:15 A. M.—Earle's Orchestra.
10:30 A. M.—Thirty minutes of sunshine.
11:00 A. M.—Time; Charm talk
11:05 A. M.—Radio program.
11:30 A. M.—Day Line sketches.
11:45 A. M.—Clothes Savers talk
11:50 A. M.—Moxie Minute Man.
11:55 A. M.—News.
12:00 M.—Shopping Bazaar.
12:15—High Hatters' music.
12:30—New York University Music Appreciation.
12:50—Hilton Orchestra.
1:00—Montclair Orchestra.
1:30—Barbara Kalsers—Ethel Richardson.
2:00—Shilkret.
3:00—Art in Life—Ruth Rose
3:15—Organ recital.
3:45—Youth in music.
4:15—Hope Orchestra.
4:45—Women's program.
5:00—Time; sports talk.
5:45—Krug's Bird Land.
6:00—Time; sports talk.
6:15—Serge Walter, piano.
6:30—News.
6:35—Uncle Don.
7:00—Levitow's Orchestra.
7:30—Zenith program.
8:00—Fada banquet, Hotel Astor; Ermine Calloway and Harriet Lee, songs; Charles Althoff, violin, and others.
9:00—True Story hour.
10:00—Kodak Orchestra; Fisk Jubilee Singers.
10:30—Music ensemble.
11:00—Time; news; weather.
11:05—Palais Joy Orchestra.
11:30—Astor Orchestra.

395 M.—WJZ—760 Kc.

7:30 A. M.—Dance orchestra.
8:00 A. M.—Xavier trio.
8:15 A. M.—Novelty Orchestra.
8:45 A. M.—Maurice Tyler, tenor.
9:00 A. M.—Virginia Arnold, piano.
9:15 A. M.—String trio.
10:00 A. M.—Scientific Refrigeration—Dr. Royal S. Copeland.
10:30 A. M.—Marimba Orchestra.
11:00 A. M.—Merkur's Orchestra.
12:00 M.—Serenaders Quartet.
12:15—Young's Orchestra.
1:00—St. Regis Orchestra.
2:00—Weather reports.
2:05—Daily Menu—Mrs. Julian Heath.
2:20—Fashionable Dress—Josephine Felts.
2:30—Stories for Children—Nancy Holloway.
2:45—Thousand Melodies Band
3:45—Browsing Among Play Books—Clarice McCauley.
4:00—Pacific Little Symphony.
5:00—Leaves From a Grass House—Don Blanding.
5:15—Alice Remsen, contralto.
5:30—Summary of programs.
5:35—Stock market closing prices and quotations; financial summary of the day; Cotton exchange closing prices and quotations; State and Federal agricultural reports.
6:00—Ballew's Orchestra.
6:35—Baseball scores.
7:00—Time; Bonnie Laddies, male trio.
7:15—General Disorders of the Intestinal Tract—Dr. Henry L. Bockus.
7:30—Dixie Circus; stories and band.
8:00—Edith Marion, soprano.
8:10—Old Man Donaldson talk.
8:30—Armstrong Quakers Orchestra
9:00—Interwoven Pair—Jones and Hare.
9:30—Philco's Theatre Memories: Jessica Dragonette, soprano; Colin O'More, tenor.
10:00—Hudson-Essex Orchestra.
10:30—12:00—Ninety Minutes with Victor: Gene Austin, Frankiyn Baur, Jesse Crawford, Richard Crooks, Frank Crumit, Mischa Elman, the High Hatters, Hulda Lashanska, George Olsen, Nat Shilkret, Jack Smith, Aileen Stanley, Lawrence Tibbett, Rudy Vallee, Victor Concert, Dance Salon and Symphony Orchestras.

370 M.—WPCH—810 Kc.

12:00 M.—Retail Grocers' program
1:00—Wilson variety program.
1:30—Nickles String Trio.
2:00—Tommy Thompson, songs
2:15—Nalda Nardi, songs.
2:30—Radio Songbird.
2:45—Pace and Wendling, songs
3:00—Banjo Eddie.
3:30—Feist Syncopators.
3:45—Marion Kaye, songs.
4:00—The Woman About the House—Dorothy Ames Carter
4:15—Ronald Stuart, piano.
4:30—The wandering minstrel, Bryan Lee.
4:45—Van Eps Adrosol Orchestra
5:00—Crippled Children's period—Dr. Freiman.
5:30—Seibert Melodians orchestra and singing team.
6:00—Orbach Orchestra.
6:30—Talk—Dr. George W. King
6:45—Broadway Portraits—Sam Marx.
7:00—American Legion program
7:30—Warren Nash music.
8:00—Larry Young, songs.
8:15—Threefold program.
8:30—Max Rich Entertainers
9:00—Columbia concert.

349 M.—WABC—860 Kc.

8:00 A. M.—Religious service.
8:30 A. M.—News; music.
9:50 A. M.—Topaz Ensemble.
10:00 A. M.—Tomorrow's Ladies—Mary Norris.
10:30 A. M.—Odette Redwine.
11:00 A. M.—Homemakers—Ida Bailey Allen.
11:30 A. M.—Topaz Ensemble.
12:00 M.—Helen Marshall, piano.
12:15—News; weather.
12:30—Uttmann's music.
1:00—Studio program.
1:15—Ensley Orchestra.
2:00—Variety program.
3:00—Science Snapshots; Marguerite Fellows, contralto.
3:30—Dress recital.
4:30—Studio program.
5:00—Bridge Talk—George Reith.
5:15—Congregation Emanu-El.
6:15—Closing market prices.
6:20—Calling the Public Pulse—Senator William Love.
6:45—Stadia program.
7:00—C. W. Hamp, songs.
7:30—Stanley's Orchestra.
8:00—Division Street Serenaders.
8:30—Rondbasch Orchestra.
9:00—Littmann's music.
9:30—Classic program.
10:00—Negro hour.
10:30—Jane Gerlick Melodies
11:00—Ring-Side Orchestra.

297 M.—WHN—1,010 Kc.

9:00—G. M. Movie Club.
10:00—Roseland Orchestra.
11:00—Lido Orchestra.
11:30—Studio program.
11:45—Theatre presentation.
12:45—Henrietta Kameran, organ.

297 M.—WPAP—1,010 Kc.

10:00 A. M.—Stock market news.
10:10 A. M.—Elvira Geiger, piano.
10:30 A. M.—Theatre presentation.
10:45 A. M.—Organ recital.
11:00 A. M.—Woman's hour.
11:30—Journal Ensemble.
12:00 M.—Interview.
12:15—Beauty talk.
12:30—Theatre presentation.
12:45—Anna Adams, organ.
1:00—McDonald and Ross, songs.
1:15—Albert H. Kronk, banjo.
1:30—Studio presentation.
2:00—Dixie music.

297 M.—WHN—1,010 Kc.

2:30—Jeanette Camproda, soprano
3:00—Sylvia Dexby, soprano.
3:30—Nella Lilman, soprano; E. Austin, baritone; L. Goldstein, piano.
3:45—Radio Bluebird.
4:00—Nella Walters, songs.
6:15—Clarence Seward, bass.
6:30—News.
6:35—Minstrel show.
7:00—Rosario Bourdon, piano.
7:15—Aviation Ensemble.
7:45—Colonial Four.
8:00—Curtiss Aviation hour; Stanley Roland, P. Spaulding, Karl E. Spelter and Chester W. Cuthell.

273 M.—WLWL—1,100 Kc.

6:30—Hartmann concert.
6:45—American Pessimists in China—Rev. Walter Coleman.
7:00—Paulist League; Castleton Orchestra; Question Box—Rev. Devin Mallon.

254 M.—WGBS—1,180 Kc.

9:30 A. M.—Gym class.
10:00 A. M.-12:00 M.—Talks for women.
3:00—Overture, Mlle. Modiste.
3:30—Studio program.
3:45—Marott Sisters, novelty.
4:15—Jewish Welfare Board.
4:45—Novak and Freimann, duets
5:00—Tea music.
5:30—Rose's Orchestra

254 M.—WGBS—1,180 Kc.

10:00 A. M.—Radio Club, music.
10:05 A. M.—Italian Lakes—Mrs Gail Truitt Trimmer.
10:10 A. M.—Vitaphone themes.
10:15 A. M.—Studio program.
10:45 A. M.—Dorian Trio.
11:00 A. M.—News.
11:30 A. M.—Shaw and Borroum
12:00 M.—Arline Eden, piano.
12:10—Vitaphone themes.
12:15—Dorian Ensemble.
12:30—News.
4:45—Tea music.
5:00—Mary Fonyert, soprano.
5:15—Bridge—Geoffrey Smith.
5:30—C. C. C. program.
6:00—Vitaphone themes.
6:10—Travel Talk—Edward Lunn.
6:20—Franco Gobi, songs.
6:30—Dorian ensemble.
7:00—Martine Burnley, songs.
7:15—Marmola Musicmakers.
7:30—Lincoln Orchestra.
8:00—Program with Jane Froman, songs and readings.
8:30—Serenade Quintet.
9:00—Jane Rowland, songs.
9:15—Salon Orchestra.
9:30—News.

231 M.—WFBR—1,300 Kc.

10:00—Time and weather.
10:02—Garden talk.
2:15—Orchestra.
3:00—Who Goes to Heaven—Frank Trumpan.
5:30—Concert Trio.
6:00—Hour of Science.
6:30—Canadian Band.
7:00—Chelsea Trio.
7:30—Music picture.
8:00—Concert.

361 M.—WHAP—1,000 Kc.

8:00—Music.
8:15—Talk—Franklin Ford; music.
9:30—Talk—Americanus.
10:00—Reading listeners' letters

231 M.—WEVD—1,300 Kc.

4:00—Studio program.
5:00—Tea music.

223 M.—WCDA—1,350 Kc.

12:00 M.—Luncheon music.
12:15—Time; popular music.
12:30—Music lecture.
12:45—Organ solo.
1:00—Travelogue—G. T. Trimmer.
1:15—Popular songs.
1:30—Parents talk.
1:45—Artist's Ensemble.
2:00—Talk—Near East Relief.
2:15—Italian songs.
2:30—English lesson.
3:00—Rogers Bros., piano.
3:30—Tea music.

222 M.—WMSG—1,350 Kc.

8:15—Tony Pace, tenor.
8:30—Pete Wendling, composer.
8:45—Silvio R. Belgior, pianist.
9:15—MacDonald and Ross, songs
9:30—Fatair period: Marguerite Santore, soprano.
9:45—Al Woods, baritone.
10:00—George Patten, tenor.
10:15—Charles Gordon, songs.
10:30—Dance Darbo.

222 M.—WBNY—1,350 Kc.

4:00—Avalon Orchestra.
4:15—Variety program.
4:30—Avalon Orchestra.
4:45—Bobby Green, songs.
5:00—Jacob Doll, piano.
6:00—Theatre music.
6:30—Becker's Orchestra.
7:00—Commercial School, talk.
7:30—Studio music.
8:00—Victoria Orchestra.
11:00—Broadway Orchestra.

NEW JERSEY

280 M.—WAAT, Jersey City—1,070 Kc.

8:00 A. M.—Employment opportunities.
8:15 A. M.—Interlude.
8:30 A. M.—Boy's program.
9:00 A. M.—Household program.
10:00 A. M.—Rickhey's Chefs, music.
12:00—Time; stock quotations.
11:00 A. M.—Studio program.
12:00 M.—Luncheon music.
12:30—Stock quotations.
1:00—Weather; music.
2:10—Dogs—Daisy

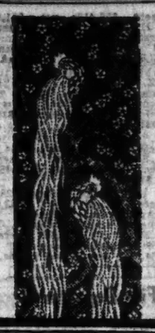

SMART NEW YORK'S OWN ROOF . . . now in the momentum of its second brilliant season . . . smart New Yorkers again gathering for their summer-night carnival . . . to those unchallenged dance rhythms by Lopez . . . under that luxury of foliage and sky by Urban . . . all keyed in the established graciousness of the St. Regis.

ST. REGIS ROOF
E. 55th St., Cor. Fifth Ave.

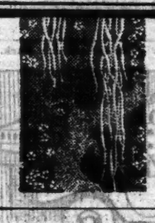

THE SAVOY-PLAZA
FIFTH AVENUE
58th to 59th Sts., N. Y.
HENRY A. ROTT, President
Several desirable large and small suites, are now available.

Old English Furniture
SCHMITT BROTHERS
523-5 Madison Ave
New York

SILO'S
45th St. and Vanderbilt Ave.
ESTABLISHED 1878
WILL SELL AT UNRESTRICTED PUBLIC AUCTION
AT THEIR ANNEX
42 East 20th St.
A Large Consignment of
Bedroom and Sitting Room Furniture
REMOVED FROM THE
St. Regis Hotel
Also Furniture, China, Glass, Carpets, &c.
From Various Consignors
NOW ON EXHIBITION.
SALE DAYS:
Monday and Tuesday
May 27th and 28th
At 2 P. M. Each Day
JAMES P. SILO, Auctioneer
40 East 45th Street

Going to PHILADELPHIA
A DISTINGUISHED HOTEL
This newest and comfortably luxurious hotel is styled to meet the requirements of a select transient patronage.
Attractively Reasonable Rates
The Warwick
Locust Street at 17th
Rittenhouse Square
Affiliated to New York hotels—
RITZ TOWER
The WARWICK The WESTBURY
BARTH

MISS JEAN SAVAGE WEDS J. C. LESLIE

Bridegroom Brings Party of 50 From Northwest to See Him Married at Princeton.

SCENE OF STUDENT DAYS

Suzanne Bushnell Weds Rauff Acklom in St. Thomas Chapel —Other Weddings.

The wedding of Miss Jean Savage, daughter of Mr. and Mrs. E. B. Savage of Minneapolis, and John Charles Leslie of Minneapolis took place yesterday afternoon in Princeton University chapel at Princeton, N. J., Dean Robert W. Wicks officiating. The bride was given in marriage by her father. Mrs. Harold Savage of Minneapolis was matron of honor, and the Misses Mary Eaton and Nancy Stevenson of Minneapolis and Barbara Millard of Rancho Santa Fe, Cal., were bridesmaids.

Mr. Leslie was graduated from Princeton in 1926, and his devotion to his alma mater induced him to be married in the university's beautiful Gothic chapel. He invited fifty of his friends in Minneapolis to come East as his guests and attend the wedding, which was followed by a dinner, a reception and a dance at the Princeton Inn.

Mr. and Mrs. Elliott Little of New York, parents of Mr. Leslie's college room mate and wedding usher, were among the guests at the wedding.

After the wedding trip Mr. and Mrs. Leslie will make their home in Rye, N. Y.

Acklom—Bushnell.

Miss Suzanne Bushnell, daughter of Mr. and Mrs. John Ludlow Bushnell of the Barclay, formerly of Springfield, Ohio, was married to Rauff de Ryther Dann Acklom, son of Mr. and Mrs. George Moreby Acklom of Hastings-on-Hudson, yesterday afternoon in St. Thomas Chapel, East Sixtieth Street, this city, by the Rev. Richard M. Doubt, the vicar.

Mrs. Asa Bushnell was her sister-in-law's only attendant. Captain Walter Courtney of the Royal Hussars, London, was best man.

Dunn—Hawthorne.

The marriage of Miss Myra Hawthorne of this city, daughter of Westbrook Hawthorne and the late Mrs. Hawthorne, to John Kilshaw Dunn, son of Colonel and Mrs. Beverly Dunn of 277 Park Avenue, took place yesterday afternoon in the Church of the Transfiguration. The ceremony was performed by the Rev. Dr. Randolph Ray, the rector, in the presence of a few relatives and close friends.

The bride had her sister, Mrs. John Athana of Westbury, L. I., as her matron of honor and only attendant.

Brennan—Kiley.

Special to The New York Times.

GLENS FALLS, N. Y., May 23.—Miss Frances Kiley, daughter of Former District Attorney James S. Kiley and Mrs. Kiley of Glens Falls, was married to Paul Philip Brennan, son of Mr. and Mrs. Thomas Brennan of Brooklyn, in St. Mary's Church here this morning. A nuptial mass was celebrated by the Rev. Edward C. Gaffney, who was assisted by the Rev. Benedict I. Gillon. The attendants were Miss Reba Kiley, sister of the bride, and Vincent Brennan of Brooklyn, brother of the bridegroom.

Dugan—Stone.

Special to The New York Times.

BLOOMFIELD, N. J., May 23.—Miss Marjorie Cairns Stone, daughter of Mr. and Mrs. Franklin Addison Stone of 23 Clarendon Place, Bloomfield, was married to David Henry Dugan Jr., son of Mr. and Mrs. David Henry Dugan of North Caldwell, this afternoon at the home of the bride's parents by the Rev. Abner F. Bowling of Verona.

The bride was given in marriage by her father, and was attended by her sister, Miss Mildred F. Stone, as maid of honor. Peggy Jane Batt, a niece of the bridegroom, was flower girl. Robert P. Dugan was his brother's best man.

The couple will reside in Caldwell after an extended trip.

THURSDAY CLUB REVUE HELD

More Than 130 Appear in St. Faiths Benefit at Tarrytown.

Special to The New York Times.

TARRYTOWN, N. Y., May 23.—The sixth annual Thursday Club revue was held last evening in the Tarrytown Music Hall to aid St. Faith's House, Tarrytown. More than 130 persons participated. The show was directed by George M. Miles.

Brilliant costumes, clever skits, delightful song and dance numbers made the production one of the finest shows given in Westchester County. Among those who had leading roles were Mr. and Mrs. Kenneth Van Riper, Mrs. Harold Adams, Mrs. Arthur T. Ellsworth, John Conway, Ellsworth Littler, John C. Juhring Jr., Miss Marion Howard, Mr. and Mrs. John Donaldson, George Gouge, Mrs. Anthony Anable, Mrs. John Zinsser, Mrs. Frederick D. Carter, Mrs. Maitland L. Griggs, Mrs. C. Lambert Heyniger, Mrs. Stuart R. Stevenson, Miss Ellen Zinsser, Miss Rita Robinson, Mrs. W. Merrill Hall, John F. Gowan, Miss Edith Smith, H. V. D. Black, Wesley Wood, Mrs. Henry R. Wilson Jr., Mrs. Erard Matthiessen, Mrs. William A. Lambel, Mrs. Alfred Thurber, Mrs. D. Price Black, Mrs. Mason B. Starring Jr., Mrs. Arthur L. McElroy, Miss Gertrude Brown and Glen Ashdown.

Patrons and patronesses who attended the performance were Mr. and Mrs. H. K. Browning, Mr. and Mrs. R. Henry S. Brooks, Mr. and Mrs. Newell Bannard, Colonel and Mrs. Franklin G. Brown, Mrs. Bachgats Becker, Mr. and Mrs. Kenyon B. Conger Jr., Mr. Charles E. Danforth, Mr. and Mrs. Porter Fearey, Mr. and Mrs. Dexter W. Hewitt, Mr. and Mrs. Adam K. Luke, Mr. and Mrs. William A. Kimbel, Mr. and Mrs. Frederick Sayles, John F. Eavemeyer and Mr. and Mrs. T. Sloan Young.

Tea on Ship to Aid Mission in China.

A bridge and tea will be held on June 6 on board the Paris for the benefit of the Sisters of Charity in Hankow, China (Little Flower Mission), which is conducted by the Passionist Fathers. There will be music by the ship's orchestra. The liner will dock at Pier 57, West Fifteenth Street. Miss Florence Rose is chairman of the arrangements committee.

MISS PAGE TO BE A BRIDE TODAY

Daughter of Mrs. Margaret Page to Wed John H. Wolfarth in Old Trinity Church.

The marriage of Miss Henrietta Page, daughter of Mrs. Margaret Page of 151 West Seventy-fourth Street, to John Hall Wolfarth, will take place this afternoon in Old Trinity Church. Robert G. Illesly will be best man for Mr. Wolfarth. Following the wedding there will be a small reception at the apartment of the bridegroom, 29 Fifth Avenue.

Mr. and Mrs. Edward G. Bailey of Woodstock, Vt., now at the Plaza, will give a dinner there tonight for the young couple. The bride is Mrs. Bailey's niece.

Hallowell—Pratt.

Miss Ellen Rice Hallowell, daughter of Mr. and Mrs. Norwood Penrose Hallowell of Readville, Mass., and Irving Pratt, son of Mr. and Mrs. Harold I. Pratt of 58 East Sixty-eighth Street, have completed plans for their marriage on June 10 in the First Parish Church, Milton, Mass.

Miss Pratt has chosen Mrs. John Crocker and Mrs. Nelson Bigelow of Cambridge, for her matrons of honor. Miss Dorothy Lawrence of Readville will be maid of honor and the bridesmaids will be the Misses Eleanor and Barbara Pratt, sisters of Mr. Pratt; Hope Yandell, Caroline Saltonstall, Mary Hammond and Margaret Hallowell, sister of the bride.

The ceremony will be followed by a reception at Brush Hill, the home of Miss Hallowell's parents in Readville.

Pressinger—Billings.

The marriage of Miss Caryle Pressinger, daughter of Mrs. Whitfield Pressinger of 108 East Eighty-second Street, and the late Mr. Pressinger, to Chester Billings, son of Mrs. Ross Billings of this city, and the late Henry Baremore Billings, will take place on the afternoon of May 29 at Sherry's. Miss Pressinger will be given in marriage by her brother, Whitfield Pressinger.

She will be attended by her sister, Mrs. D. Fraser Sullivan of Detroit, and sister-in-law, Mrs. Whitfield Pressinger Jr., as matrons of honor. The other attendants will be Mrs. Harold W. Scott, sister of Mr. Billings, the Misses Ruth Pressinger, also a sister of the bride-to-be, and Patsy and Sally Sullivan, her nieces. Nina Sullivan, also a niece, will be flower girl.

The ushers will be D. Fraser Sullivan, George Newcombe, P. Sanford Ross 3d, and Peter Headley.

Raynolds—O'Reilly.

The marriage of Miss Dorothy Raynolds, daughter of Mrs. Arjay Davies of Easton, Pa., to John B. O'Reilly Jr., son of Mr. and Mrs. John B. O'Reilly of Belmar, N. J., will take place tomorrow in the rectory of the Church of St. Philip and St. James in Phillipsburg, N. J.

MISS PROCHNIK TO WED.

Austrian Envoy's Daughter to Be Bride of G. S. Buck, U. S. Attache.

Special to The New York Times.

WASHINGTON, May 23.—Miss Loranda Prochnik, daughter of the Austrian Minister and Mme. Prochnik, and Gordon S. Buck, an attaché of the State Department and son of Mr. and Mrs. Harold Winthrop Buck of New York, it was learned tonight, have taken out a marriage license and plan to be married after the return of the Minister and Mme. Prochnik from Havana, where they attended the inauguration of President Machado. Mr. Buck gave his age as 23 and Miss Prochnik gave her age as 21. The bride-elect is a student at the Holton Arms School here.

A Daughter to Mrs. M. E. Andrews.

A daughter was born to Mr. and Mrs. Mark Edwin Andrews of Houston, Texas, and Princeton, N. J., on May 14 in Philadelphia. Mrs. Andrews is the former Miss Marguerite McLellan. The child will be named for her mother.

ELIZABETH FLEMING ENGAGED TO MARRY

Scarsdale Girl Is to Wed Ralph Emerson Stone, New York Lawyer, in the Fall.

HELEN LUSSIER BETROTHED

Her Engagement to Harold I. Scheffler Announced by Her Mother—Other Troths.

Henry Stuart Fleming of Scarsdale, N. Y., and Southampton, L. I., has announced the engagement of his daughter, Miss Elizabeth Fleming, to Ralph Emerson Stone, son of Frederick Condict Stone of Peekskill, N. Y. Miss Fleming is a granddaughter of the late Joseph Fleming of Philadelphia, who was prominent in musical affairs of that city. She is also a granddaughter of the late Charles Raoul Pelgram, one of the earliest silk manufacturers of Paterson, N. J. She attended Mrs. Randall MacIver's School in this city and was graduated from Foxcroft School in Virginia.

Mr. Stone is a direct descendant of John Stone, founder of Guilford, Conn. He was graduated from Rutgers College, also from Columbia Law School.

The wedding will probably take place in October, soon after Miss Fleming returns from Europe. The couple will live in Westchester County.

Lussier—Scheffler.

Mrs. John J. Lussier of 169 Columbia Heights, Brooklyn, gave a luncheon and bridge yesterday at Sherry's at which she announced the engagement of her daughter, Miss Helen Lucile Lussier, to Harold I. Scheffler, son of Mrs. Peter H. Scheffler, of 124 West Ninety-first Street, and the late Mr. Scheffler. The wedding will take place early in October.

The guests included Mrs. James S. Brown Jr., Mrs. E. Dickinson Kingsley, Mrs. William J. Ahearn, Mrs. Charles A. Scheffler, Mrs. Edward J. Martin, Mrs. Wallace B. Quail, Mrs. John J. Scheffler, Mrs. Arthur M. Hoffman, Mrs. Howard P. Keady, Mrs. George McKibbin, Mrs. Charles J. O'Brien, Mrs. Rupert F. Carter, Mrs. John Merkle Doolan, Mrs. James F. Newman, Mrs. George C. Keady, Mrs. William J. Brown and Mrs. William A. Cook.

Also the Misses Mabel Powell, Kathleen Kevin, Helen Doyle, Martha L. Runkle, Marie Scheffler, Helen A. Sullivan, Tempe Joyner, Marion Bernard, Isobel D. Hall, Katherine McCasker and Florence Noke.

Thanhouser—Paar.

Mr. and Mrs. Edwin Thanhouser of Sands Point, L. I., have announced the engagement of their daughter, Miss Marie Louise Thanhouser, to Arthur Paar, son of Mrs. Charles E. Paar of Brooklyn.

Miss Thanhauser attended the Cathedral School of St. Mary's in Garden City and the Burnan School for Girls in Northampton. During the last two Winters she traveled abroad.

No date has been set for the wedding.

Vannest—Wood.

Special to The New York Times.

ORANGE, N. J., May 23.—Mr. and Mrs. Charles B. Vannest of Maplewood have announced the engagement of their daughter, Miss Margaret Josephine Vannest, to Ernest Puryn Wood, son of Mr. and Mrs. Benjamin F. Wood of New York and Monmouth Hill, formerly of Maplewood.

Costa—Monaco.

Special to The New York Times.

COMMACK, N. Y., May 23.—The engagement was announced today of Miss Mary Costa and Lawrence Monaco, both of this village. The wedding will take place on Sunday, June 2. Miss Mary Costa is the daughter of Mr. and Mrs. Joseph Costa.

LIEUT. COL. ANDREWS HASTENS WEDDING

Lawyer and Mrs. Patrick Grant 2d Leave Philadelphia and Are Married in Washington.

Special to The New York Times.

PHILADELPHIA, Pa., May 23.—Lieut. Col. Schofield Andrews, prominent member of the Philadelphia bar, and Mrs. Patrick Grant 2d, the former Marie S. Disston of Chestnut Hill, left Philadelphia today and were married in Washington this afternoon by Canon G. Freeland Petar of the Washington Protestant Episcopal Cathedral. They planned to leave immediately after the ceremony on a ten-day wedding trip after which they will be at home at 424 West Mermaid Lane, St. Martin's.

Mrs. Grant is the daughter of Mr. and Mrs. Jacob S. Disston and the widow of the former amateur golf champion of Pennsylvania. She has one child, Patricia. Mr. Grant, who was prominent in Harvard athletics, was killed in a fall from his office in a Philadelphia skyscraper about a year ago.

Colonel Andrews is a widower with three children. He is a member of the law firm of Ballard, Spahr, Andrews & Ingersoll. His first wife was Miss Lillian Forsyth Brown of this city.

Colonel Andrews was one of the first to volunteer at the outbreak of the World War. He was graduated from the first Fort Niagara training camp with rank of Captain of Industry. He received the rank of Lieutenant Colonel while serving overseas when he was assistant chief of staff of the Ninetieth Division. For "exceptionally meritorious services" he received the Distinguished Service Medal.

The wedding had originally been planned for next month, but the couple reached a sudden decision to have the ceremony performed today.

MERCEDES TERRADELL TO WED PROF. LABATUT

Engagement Is Announced by Mrs. Elliott F. Shepard, Bride-Elect's Sister.

Special to The New York Times.

TRENTON, N. J., May 23.—Mrs. Elliott F. Shepard of Trenton, Miami Beach and Paris, announced today the engagement of her sister, Miss Mercedes Terradell of Trenton, daughter of the late Mr. and Mrs. Thomas Terradell of this city, to Professor Jean Labatut of Princeton and Paris.

Miss Terradell during the war served overseas with the Red Cross in a hospital for American soldiers. She has resided much of the time since in Paris, studying at the Sorbonne. Professor Labatut is an instructor and critic of architectural design in the School of Arihitecture at Princeton University. He will have an exhibition of architectural drawings at the university during commencement week.

No date has been set for the marriage, but it is understood it will take place at Mrs. Shepard's home in Paris, as she will sail on the Leviathan on June 12.

Mrs. Shepard, who is the former Miss Eleanor Terradell, was decorated by the French Government for her work at the front during the war. Her late husband, who was the son of Colonel Elliott F. Shepard, publisher of The New York Mail and Express, and a great-grandson of Commodore Cornelius Vanderbilt, also did relief work in the war. He died in this city two years ago, having caught a cold while taking a new yacht to Florida.

The bride-to-be has another sister, Mrs. Gelston B. Morris of Briarcliff Manor, N. Y., who served with the Red Cross in France during the war.

A Son to Mrs. George P. Snow.

A son was born to Mr. and Mrs. George Palen Snow of East Norwich, L. I., on Wednesday in Miss Lippincott's Sanitarium. Mrs. Snow is the former Miss Carmel White.

MICHAEL STRANGE MARRIES IN LONDON

John Barrymore's Former Wife Weds Harrison Tweed, New New York Lawyer.

IN REGISTER'S OFFICE

Third Marriage for Bride, Poet and Dramatist—Bridegroom Divorced in Paris Last June.

Special Cable to THE NEW YORK TIMES.

LONDON, May 23.—The American author, Michael Strange, which is the pen name of Mrs. Blanche Blythe, former wife of John Barrymore, the actor, was quietly married at the Kensington Register Office today to Harrison Tweed, New York lawyer. Mrs. Blythe had been a resident of London for some time and had taken a house in Chelsea.

Michael Strange, who was married to Harrison Tweed in London yesterday, was divorced from John Barrymore last Summer in Kingston, N. Y. The divorce did not become known until November, when Mr. Barrymore married Dolores Costello, film actress, as the papers had been filed under the name of Mrs. Blanche Blythe and John Blythe, the last being the actor's real name.

Miss Strange, who was Blanche Oelrichs, was Mr. Barrymore's second wife. She had been divorced from her first husband, Leonard Thomas, only a short time before she married the actor. She and Mr. Barrymore have one child, Diana. Miss Strange has written poetry and plays, and in one of the latter, "Clair de Lune," Ethel and John Barrymore appeared at the Empire Theatre eight years ago. Miss Strange herself acted here two seasons ago in an English version of "L'Aiglon."

Harrison Tweed is a graduate of Harvard and Harvard Law School. He served in the World War and is a member of the Knickerbocker, Harvard, Downtown and Piping Rock clubs here and the Tennis and Racquet Club of Boston. His New York residence is 49 East Ninety-second Street.

Mr. Tweed is a son of Mrs. Charles H. Tweed of 1,155 Park Avenue. In 1914 he married Miss Eleanor Roelker, daughter of Mr. and Mrs. William Greene Roelker, in East Greenwich, Conn. The marriage was ended by divorce in Paris last June. In August Mrs. Tweed was married to Count Palffy ab Erdod in Czechoslovakia.

CITY BEAUTIFYING PLAN SEEN AT ORANGE SHOW

Woman's Club at Flower Exhibit Arranges Model Depicting Use of Native Shrubs, Plants and Trees.

The annual Spring flower show of the Cranges at the Hotel Suburban, East Orange, under the auspices of the Garden Club of the Oranges, the East Orange Garden Club and the Civic Committee of the Woman's Club of Orange, will close tomorrow.

A city beautifying project, arranged by the Civic Committee of the Woman's Club of Orange and depicting a model city with shrubs, plants and trees native to Northern New Jersey, was among the new features of the show. Mrs. Charles E. Ward was hostess in charge.

In connection with this the Living Tree Guild presented a conservation exhibit arranged by pupils of the Ashland School of East Orange with the aid of the State Conservation Department.

Another exhibit, under the direction of Miss Blanche P. Durgin, included various types of gardens, rock, sport, model back yards and miniature farms and was the work of the pupils of the public schools of the Oranges.

The first prize for international dinner tables, a new entry this year, was won by Mrs. Elroy Curtis of South Orange with an American table set with sandwich glass with a centrepiece of blue corn flowers, daisies and lilies of the valley.

Mrs. H. Seaver Jones of South Orange won first prize for console tables. Mrs. John D. Everett of East Orange won second, Mrs. Simeon H. Rollinson of West Orange, third.

Among the special exhibits was a wall fountain with flag stone walk at the foot of the stage arranged by the East Orange Garden Club under the direction of Mrs. Harvey W. Banks. Mrs. Maurice Peloubet and Mrs. Arthur P. Reiter. The stage decorations of modernistic colored flowers, and windows hung with glazed chintz, was the work of Mrs. William H. Dane of Llewellyn Park.

Joseph Nicolo of New York and Paris displayed two pieces of sculpture, the Joy of Motherhood and Andromeda. Paintings of gardens of various countries were shown by Miss Mary N. Lewis of New York and London.

G. C. THOMSONS HOSTS.

Give a Dinner in St. Regis Roof Garden—Other Parties.

Mr. and Mrs. Graham C. Thomson of Port Chester gave a dinner last night in the roof garden of the St. Regis. Among their guests were Mr. and Mrs. William H. Hays Jr., Mr. and Mrs. Grenville McKee, Mr. and Mrs. Rayne Herzog, Mr. and Mrs. Charles W. Pestalozzi, Mr. and Mrs. John B. Riekatson-Hatt, Mr. and Mrs. Paul E. Fiato, Dr. and Mrs. Louis F. Bishop Jr., Mr. and Mrs. Ralph C. Cozhead, Mr. and Mrs. H. Garrison Silleck, the Misses Bertha Bates, Lois McCall, Elizabeth Squier, Helene Silleck, Pauline Guye, Miriam Bradley, Dorothy Phelps and Lucy Downing; James Northrup, Stuart Squier, Watson Northrop, Blount Slade, William Matthews, William Kalt, Edwin H. Singleton, Frederick Windisch and Dr. Marshall S. Brown.

Another dinner was given by Mr. and Mrs. Henry F. Tiedemann, who had as their guests Mr. and Mrs. Charles Kiely, Mrs. James Moffett, Howard Wainwright, Samuel Zukor and Gerald McDonald.

Miss Nancy Day, daughter of Mr. and Mrs. W. Jule Day of Douglaston, L. I., gave a dinner for Miss Celia Rogers of Boston. Her other guests included Miss Dorothy Barnett, Miss Marjorie Larkin, Fall Gardiner and William Beck.

Bond Club to Hold Outing Today.

Special to The New York Times.

SCARBOROUGH, N. Y., May 23.—The annual outing of the Bond Club will be held at the Sleepy Hollow Country Club here tomorrow. Golfing, whippet races, driving contests and tennis matches will be some of the diversions. The Bond Club had their outing at the Westchester-Biltmore last year.

MISS DE VEAU TO WED M'CORMICK-GOODHART

Couple Obtain Marriage License Here—He Had Received a Divorce Only Two Days Ago.

Miss Anstiss de Veau, daughter of Frederick Clinton de Veau of 55 East Seventy-second Street and the late Mrs. de Veau, and Frederick Hamilton McCormick-Goodhart, of Langley Park, Hyattsville, Md., yesterday made known their intention to be married when they obtained a marriage license in the Municipal Building.

No announcement had been made of the engagement. The couple would give no details of the wedding except that it would take place shortly.

Miss de Veau is a member of the Junior League of New York. Mr. McCormick-Goodhart is a son of Mrs. Frederick E. McCormick-Goodhart and the late Mr. McCormick-Goodhart. His brother, Leander McCormick-Goodhart, is Commercial Secretary of the British Embassy in Washington.

Mr. McCormick-Goodhart was born in Canterbury, England, and is the former husband of Mrs. Gladys S. Smith McCormick-Goodhart. They had been estranged for five or six years. He received a divorce in Maryland only two days ago.

Mrs. A. C. James Entertains.

Mrs. Arthur Curtiss James gave a dinner last night at her home, 39 East Sixty-ninth Street, for the members of the World Service Council of the Young Women's Christian Association, of which she is chairman. Miss Charlotte Niven of London, Miss Anna V. Rice and Miss Anne Guthrie of Chicago were guests of honor. Among the other guests were Mrs. Richard Colgate, Mrs. Dave Hennen Morris, Mrs. John French, Mrs. Robert Speer, Mrs. Goodyn Rhett, Mrs. George Stevens Jr., Mrs. Guy Gannett, Mrs. Alba Johnson, Mrs. Basil H. Cooper and the Misses Margaret Mead, Katharine Lambert, Justine Watson, Eleanore H. Jones and Mary E. Converse.

DUKE DE NEMOURS TO VISIT NEWPORT

He and Duchess Are Expected as Guests of Mrs. G. F. Watson This Summer.

Special to The New York Times.

NEWPORT, R. I., May 23.—The Duke and Duchess de Nemours of Paris, who are now in Morocco, where they spend six months of each year on their sheep ranch, are expected to pass most of next August and September in Newport with Mrs. Garrett Fitzgerald Watson, mother of the Duchess, who has opened her Bellevue Avenue home, the Band Box, after a Winter in the South.

Mr. and Mrs. Robert Goelet, who will occupy Ochre Court this Summer, are having the estate prepared for occupancy. Since Mr. and Mrs. Goelet came into possession of the estate at the death of Mr. Goelet's mother, Mrs. Ogden Goelet, numerous improvements have been made.

Former Commodore Harold S. Vanderbilt of the New York Yacht Club arrived from Bristol, R. I., today on his new 150-foot steel power yacht, Vara. During the afternoon he visited the Casino for tennis, and late in the day left for Southampton.

Mr. and Mrs. William F. White have registered for the season at the Casino today.

Mrs. James Laurens Van Alen has returned to Wakehurst.

Francis H. Sisson to Be Host.

Francis H. Sisson, president of the Town Hall Club, will give a large dinner tonight for members of the club's roll of honor. The guests will include other officers of the club, members of the standing committees and the speakers at the old-fashioned town meeting to be held later in the evening in the Town Hall auditorium. Sigmund Spaeth will be the town crier at the meeting.

SEMI-ANNUAL SALE OF MODELS
GOWNS, WRAPS, COATS, HATS
FINAL CLEARANCE
Thurn
Exclusive Fashions For Women
15 East 52d Street

MARINE ROOF
HOTEL BOSSERT
FROM the city's cares aloof,
High up on the Bossert Roof,
Sail with us while ship bells tinkle,
Distant lights divinely twinkle.
Gaze, with hosts of gay companions,
On Manhattan's man-made canyons.
There is Jersey . . . There is Staten . . .
There's the mighty mass—Manhattan!
Music . . . Starlight . . . Gay Romancing . . .
Cooling Breezes . . . Dining . . . Dancing!
★ Open Tomorrow ★
Montague, Hicks and Remsen Sts. Brooklyn Heights
Dinner and Dancing Nightly (except Sunday) Dinner Concert Sundays

GET THE HABIT . . . SHOP AT BRILL'S

New!
Chauffeurs' Suit
Made of Lightweight Grey Serge
$45
Every chauffeur will like this new and comfortable suit. Made of fine light-weight serge. Selected to give excellent service. Skeleton lined therefore practical for spring and summer.
TOPCOATS TO MATCH $47.00
NEW HOLLYWOOD CAP (AS ILLUSTRATED) 4.00
SPECIAL VENTILATED CAP 4.50
Brill Brothers
Broadway at 49th Street

Notes of Social Activities in New York and Elsewhere

NEW YORK.

Miss Marion Leary, daughter of Mr. and Mrs. Henry Bennett Leary, will be married to Godfrey Twachtman today at the home of the bride's parents, 1,113 Fifth Avenue. None but relatives will be present at the ceremony and the breakfast to follow.

Mrs. Edward I. Goodrich and her daughter, Miss Marjorie Sterry, have returned from Honolulu to 375 Park Avenue.

Mr. and Mrs. Audrey Pershouse, who were married early in April, have returned from their wedding trip and are with her parents, Dr. and Mrs. Francis Carter Wood. Mr. and Mrs. Pershouse will sail tomorrow on the Cedric to pass the Summer in England. They will make their permanent home in Antwerp, where he is associated with the General Motors Company.

Mr. and Mrs. Ernest Henry Wands gave a dinner last night at their home, 60 East Sixty-seventh Street, for Vincent Benet of Paris.

The marriage of Miss Margaret Cook Paterson, daughter of Mr. and Mrs. James Paterson, to Rowland Ames Robbins Jr., son of Mr. and Mrs. Rowland A. Robbins of 1,120 Fifth Avenue, will take place this afternoon in St. James's Church, Madison Avenue and Seventy-first Street.

Miss Portia Sue Farrell, daughter of Mr. and Mrs. Porter Farrell of 45 East Eighty-fifth Street, will be married to Donald Swain Morgan of this city, son of Mr. and Mrs. Raymond C. Morgan of Knightstown, Ind., in St. Bartholomew's Church on June 15. A reception will follow at Sherry's.

Miss Jean Graves gave a luncheon yesterday at the Madison for Miss Ethel B. Schniewind, whose marriage to H. Edward Manville Jr. will take place in the chapel of the Fifth Avenue Presbyterian Church on June 11. In the party were Mrs. Schniewind, Mrs. Manville, Mrs. Warren B. Pond, the Misses Louis Coburn, Mary Baldwin, Elizabeth Gleason and Natalie Fonvert.

The marriage of Miss Madelyn Elizabeth Weiss, daughter of Dr. and Mrs. William Erbart Weiss of Elm Grove, Wheeling, W. Va., to Henry Lane Kinnucan of Grosse Point, Mich., will take place in Wheeling June 1.

Mrs. Lewis M. Gibb gave a luncheon yesterday at Pierre's. Among her guests were Mrs. Henry Wainwright Howe, Mrs. George G. Bourne, Mrs. Thomas A. Howell and Mrs. Eliphalet Nott Potter.

Mrs. Gustav A. Helm gave a luncheon at the Marigny yesterday as a farewell to her daughter, Miss Ida Helm, who will sail on the France tonight.

Miss Juliana Cutting and Miss Dorothy Shepard are sailing on the Kungsholm June 8 to pass several weeks in Norway and Sweden.

Mr. and Mrs. C. Perry Beadleston are at the Weylin.

Mr. and Mrs. George L. Burr gave a dinner last night at the Park Lane for Mr. and Mrs. André Lazard and the Misses Lazard of Paris who are here for a visit.

Sir George Croydon Marks of Carrick Grange, Sevenoaks, Kent, England, is at the Ambassador.

Charles W. Sloane, who has been at 14 East Sixtieth Street since last Autumn, has gone to The Place, his Summer home in Sands Point, L. I.

Mrs. George M. L. La Branche's guests at Pierre's for luncheon yesterday were Mrs. Philip Gallatin Cammann and Mrs. Walter Hoving.

Dr. and Mrs. Thomas T. Gaunt of 290 Park Avenue have gone to The Greenbrier, White Sulphur Springs, W. Va.

WESTCHESTER.

The annual luncheon of the Ossining Woman's Club was held yesterday at the Sunset Hill Country Club, Ossining.

Mrs. Henry H. Law of Briarcliff Manor entertained the annual meeting of the Briarcliff Auxiliary of Grasslands Hospital.

The northern district branch of the Westchester County Children's Association met at the Bedford Town Hall.

The annual luncheon of the Ladies Aid Society of the Ardley Methodist Church was held.

Mrs. George Krug of Bronxville entertained at bridge in honor of Mrs. J. S. Ryland and Miss Belle Ryland who are sailing tomorrow for Europe.

Judge and Mrs. William E. Olsen of Bronxville will entertain at dinner tonight at their home prior to the first performance of "Patsy." It will be produced also tomorrow evening by the drama group of the Women's Club.

LONG ISLAND.

Mrs. Arthur Wright of Manhasset will entertain with a bridge supper tomorrow evening.

Mrs. Earle Walker of Manhasset was a bridge tea hostess yesterday.

Mr. and Mrs. Cuthbert Singleton of Sea Cliff gave a bridge supper in honor of Miss Harriet Raynor.

Mrs. Clare Tedford and Mrs. Frederick Olsen of Locust Valley will be hostesses on Monday at a charity bridge in the Matinecock Neighborhood House sponsored by the Willing Workers' Sunshine Society.

NEW JERSEY.

Mrs. Victor D'Alois of Newark entertained at a luncheon bridge at the Baltusrol Country Club yesterday.

Mrs. Andrew Van Blarcom of Newark gave a luncheon yesterday in honor of Miss Dorothea Scudder, débutante daughter of Mr. and Mrs. Edward W. Scudder of Newark and Mrs. Van Blarcom's daughter, Mrs. Ralph H. Inslee of Newton.

Miss Janet McKercher, daughter of Mr. and Mrs. Clark McKercher of Montclair, who will be married to John R. Redfield on May 29, was guest of honor yesterday at a bridge given by Mrs. Arthur Powell.

WASHINGTON.

Mrs. Herbert Hoover, with the Misses Houston, who are guests at the White House, motored to the Chevy Chase Club to attend the tennis matches which opened yesterday afternoon.

Secretary and Mrs. Adams will close their apartment at the Wardman Park Hotel today and go to Boston for a week.

Mrs. Woodrow Wilson was the guest of the Woman's National Democratic Club last eevning at a reception and, with Mrs. Borden Harriman and Mrs. Charles S. Hamlin, president and vice president, and other officers of the club, welcomed the company. A buffet supper was served.

Mrs. Edward Everett Gann was the guest of Mrs. Wade H. Ellis yesterday at Gray's Hill Inn, near Fort Humphreys, Va. After the luncheon the guests motored to Rippon Lodge, the Ellis country home, where tea was served.

Mme. Shigenori Togo, wife of the First Secretary of the Japanese Embassy, entertained at luncheon yesterday at the Carlton.

The commandant of the Army War College, Major Gen. William D. Connor, and Mrs. Connor were hosts at dinner last evening.

Hugh Campbell Wallace, former Ambassador to France and Mrs. Wallace will go to New York in a few days to sail early in June. They will open their Paris home for the Summer.

The Minister from Poland, Tytus Filipowicz, has gone to New York to sail on Saturday for Europe. On his return in the Autumn he will be accompanied by Mme. Filipowicz. Stanislaw Leprowski will act as chargé d'affaires in the absence of the Minister.

Mrs. Hiram Bingham was hostess at tea yesterday in compliment to her mother, Mrs. Alfred Mitchell of New London, Conn.

RECOUNT IS ORDERED IN HAGUE ELECTION

Defeated Fusionists' Plea Is Granted by Judge Kalisch in Trenton.

CHARGE WIDE FRAUDS

Ferguson Finds Discrepancies in Check-up — Hudson County Tickets Are Filled.

Special to The New York Times.

TRENTON, N. J., May 23.—Supreme Court Justice Samuel Kalisch signed an order today calling for a recount of the ballots cast in the recent city commission election in Jersey City which resulted in the re-election of Mayor Frank Hague and his entire ticket. The petitioners, the defeated candidates who ran on a fusion ticket, were ordered to post $7,000 bond to guarantee the expenses of the recount.

Under the court order the recount must begin next Wednesday and continue every day thereafter, except Sunday, until it is completed. William E. Decker, counsel for the defeated candidates, told the court he expected the work would take four days, but Justice Kalisch said he believed it would take more time than that.

In their petition for the recount the fusion candidates said they had "Reason to believe that errors have been made by the District Boards of Registry and Election, by the canvassers and by the City Clerk in counting the vote"; but a statement they issued later was couched in stronger terms.

"The franchise has been stolen in Jersey City," this statement said, "and we propose to fight to have the entire scandal exposed and the guilty persons sent to prison. The only way to insure a clean election in Jersey City in the future is to have those guilty of election frauds put behind the bars where they belong. The coming revelations will shock the city."

The statement was signed by the five defeated fusion candidates, James F. Murray, John Morris, Joshua Ringle, James P. Meehan and John V. Hartung.

Opens Ballot Books.

John Ferguson, Hudson County Superintendent of Elections, a Republican, opened yesterday in Jersey City Hall the registration books and poll books of the Second District of the Third Ward, where William Sullivan is leader of the Democratic faction. Afterward he announced that he had found what appeared to be sixty-eight discrepancies in signatures and several others, only slightly dissimilar. In addition he found eleven names in the poll book which were not in the registration book. But these, it was said, might be accounted for by transfers of persons who voted on last-minute court order.

Corporation Counsel Thomas J. Brogan, representing the City Commission members, was on hand yesterday when the ballot boxes were opened. He permitted removal of the poll books and the registration books, but stood fast in his contention that the order granted to Mr. Ferguson on Wednesday to search for frauds did not include examination of the individual ballots. These were not handled.

Election Tickets Filed.

Tickets for the coming Hudson County election were filed in Jersey City yesterday by both the Hague Democrats, who compose the regular Democratic party, and by the anti-Hague Democrats. The Republicans too have filed two tickets. One bearing the designation, "Regular Republican Party," was filed by one faction two months ago, while Paul Segrie, Governor Larson's supporter in Hudson County, yesterday filed one with the designation, "Regular Republican Party Organization." The backers of the party which filed two months ago are expected to protest against the latter designation.

The Hague ticket follows:

Sheriff—Judge William V. O'Driscoll.
City Clerk—Gustave Bach.
Register—Charles F. X. O'Brien.
Freeholders—Mrs. Catherine W. Brown, Hugh Parle and Conrad Gay.
Assembly—Frank J. Guarini, Jacob A. Duczynski, Miss May Carty, Joseph J. McDermott, Frank E. Schoenfeld, John H. Dolce, Joseph Greenberg, Frank Brocino, Harry Vanderbach, Arthur J. Parentini and Gustav L. Roder.

On the anti-Hague ticket are:

Sheriff—Andrew Curry.
Register—Horace K. Van Horn.
Freeholders—Joseph J. Callahan, James J. McIntyre and Joseph Suranky.
Assembly—Philip Goldberg, Nicholas Introcasso Jr., Robert S. Hartgrove, Fred A. Schleder, James Lynch, Patrick McDermott, Robert A. O'Brien, Margaret Calandrilla, Catherine N. Post, Joel Wilson and Charles W. Symanski.

Passion Play Prices Cut in Two.

Beginning next Monday, admission prices for the Freiburg Passion Play, now in its fourth week at the Hippodrome, will be cut in two. The highest priced seats will hereafter sell for $1.50 instead of $3.

THEATRICAL NOTES.

The first of several special matinees of Tchekov's "Uncle Vanya" will be played this afternoon at the Morosco Theatre. It is planned to give another performance next Tuesday afternoon.

"Courtesan," the play with only one actor in its cast, previously announced to open on Broadway next week, will be withdrawn on Saturday night in Providence for revision.

Rachel Crothers will direct John Kirkpatrick's "When in Rome—," which will be placed in rehearsal today for a try-out in Atlantic City on June 10. In the cast with Miss Crothers will be Van Heflin, Edith Elliott, Alfred Hesse, Gertrude Moran, Leo Kennedy, Jules Epailly and Charles O'Donnell.

"Judith Did It," by Sally Kemper, is scheduled to be presented by Hyman Adler for one performance at the Bayes Theatre on Tuesday or Thursday afternoon during the week of June 10. The producer is trying out the play in this fashion.

"The Melody of Love," a play by Herbert Ashton Jr., will probably be presented here next month by Roy Walling, who recently produced Mr. Ashton's "The Dance Master." The playwright is also represented on Broadway by "Brothers."

"Troyka," a play from the Hungarian of Imre Fazekas, is announced for production by September by Lajos Bolvary-Wilk.

"The Jazz Regiment" is now scheduled for presentation here early in June. It is a negro musical show.

"Pleasure Bound," the revue at the Majestic Theatre, will go to Chicago about the middle of June. "Treasure Girls," now in preparation, will probably be the next attraction at the Majestic.

Schwab and Mandel will open Chicago headquarters in the Fall for their mid-Western activities, which will include Chicago productions of "The New Moon" and "Follow Thru" and a touring company of "Good News."

Headed by Adelaide Hall, Aida Ward and Tim Moore, but without Bill Robinson, the company which played "Blackbirds" here for more than a year, will sail tonight for Paris on the Berengaria. A better name for it is now hidden from us in the Hilton Theatre.

The Little Theatre of St. Augustine, Fla., which recently presented "Poor Old Jim" in the Little Theatre Tournament of the Waldorf Theatre, has gone into vaudeville with the playlet. The group will open at the Chester Theatre, in the Bronx, next Thursday.

KOUSSEVITZKY PRAISES US.

Says America Leads World in Appreciation of Good Music.

PARIS, May 23 (AP).—Serge Koussevitzky, director of the Boston Symphony Orchestra, who is here to direct five presentations of the opera "Boris Goudonow," before starting on his Summer vacation in the Pyrenees, believes that America has the most intense musical development of any country in the world and leads in appreciation of good music.

"A phenomenal musical renaissance is in progress in the United States," said Mr. Koussevitzky, who before his appointment to the Boston post was leader of the Russian State Orchestra. "Americans have the active temperament which, instead of retarding their artistic perceptions, as is insisted by many, has been the salvation of America's artistic development. They have stimulated orchestral advancement, just as they have created immense business enterprises. The American people have an inordinate genius for growth."

Koussevitzky said he found Stravinsky the most outstanding influence in modern music in America, and eulogized "America's promising young composers, such as Aaron Copeland, Homer Sessions and Carpenter." He declared American composers "no longer find jazz a suitable medium."

LAMBS' WEST POINT VISIT.

Prominent Actors to Entertain Military Academy Cadets Sunday.

The annual visit of the Lambs Club to the United States Military Academy at West Point will take place on Sunday. Reservations for about five hundred members of the theatrical club have been made on the steamer Chauncey M. Depew, leaving Sunday morning. During the day well-known actors will appear in an entertainment program to be given for the cadets, with Hal Forde as master of ceremonies. Members of the arrangement committee for the Lambs outing include William G. Norton, chairman; A. O. Brown, Frank Allworth, Joseph Santley and James Marshall.

SCREEN NOTES.

The audible pictorial transcription of "The Cocoanuts," with the Four Marx Brothers, was presented last night at the Rialto Theatre. It will be reviewed tomorrow morning.

Universal's audible picturization of the play, "Broadway," with Glenn Tryon and Evelyn Brent, will be presented on Monday evening at the Globe Theatre.

"On With the Show," a talking and singing film by Technicolor with Betty Compson and Arthur Lake, will have its premiere on Tuesday evening at the Winter Garden.

At the Roxy Theatre the forthcoming attraction will be "William Fox Movietone Follies of 1929." The principals in the cast are Sue Carol and David Rollins.

"Where East is East," written and directed by Tod Browning, featuring Lon Chaney and Lupe Velez, will be the principal attraction next week at the Capitol.

Mary Brian and Richard Arlen are to be seen at the Paramount in a talking film called "The Man I Love."

"The Divine Lady," with Corinne Griffith and Victor Varconi, will be seen starting tomorrow at the Mark Strand and the Brooklyn Strand.

At the Little Carnegie Playhouse, "The Village of Sin," a Soviet film, with Mme. Maximova, continues for another week.

"This is Heaven," with Vilma Banky, will be the next offering at the Rivoli.

At the Cameo the forthcoming attraction will be "The Wild Heart of Africa."

"Fawns of Destiny," with Olga Chekova and Hans Stiever, will be offered, starting tomorrow at the Film Guild Cinema.

At the Fifty-fifth Street Playhouse the main attraction will be "Berlin After Dark," with Kurt Gerron.

"Witchcraft Through the Ages," a film made in Sweden, will be seen at the Fifth Avenue Playhouse.

At the William Fox Theatre in Brooklyn the feature will be "The Valiant," with Paul Muni.

"The Man I Love," with Mary Brian and Richard Arlen, will be on view at the Brooklyn Paramount.

"The Iron Mask," with Douglas Fairbanks, will be on view today, tomorrow and Sunday, at the St. George Playhouse.

MUSIC NOTES.

The Stuyvesant High School Symphony Orchestra, conducted by Carl Danielson, will give a concert tonight at 8:15 at the high school auditorium, 345 East Fifteenth Street.

Alfred Cave, violinist, will give a recital this afternoon at 5 o'clock at the Studio Guild of the Young Women's Christian Association, 340 East Twenty-seventh Street.

The Aeolian Hall School of Music and associate teachers sponsor a recital by pupils from six to thirteen years of age this evening at 8 o'clock in the Little Salon of Aeolian Hall, Fifth Avenue and Fifty-fourth street. Mary Alice Williams, age 7, winner of the 1929 Bamberger contest, will play.

The New York Federation of Music Clubs announces that finals of the junior clubs to-morrow afternoon at the Town Hall at 2 P. M. Violin ensembles, a harmonica band and piano solos will constitute the free musical program.

Fire Record.

CS—Considerable. ND—No damage.
TF—Trifling. NG—Not given.
TL—Total loss. SL—Slight.

Manhattan.

A.M. Location. Occupant. Damage.
6:13—269 W. 36 St.: Traymore Restaurant; not given.....NG
7:25—E. Broadway and Jefferson St.: auto; not given.....NG
9:00—1 W. 63 St.: Joseph H. Choate; not given.....SL
10:00—2,605 7 Av.: William Mancomson.TF
10:15—337 E. 11 St.: Rose Renze.....TF
7:30—505 E. 13 St.; not given.....TF
P.M.
12:30—East River and 94 St.: auto, John Whalen.....NG
12:35—154 Baxter St.; not given.....TF
1:25—Greenwich and Houston Sts.: auto; not given.....ND
3:15—15 W. 119 St.: not given.....TF
3:15—251 E. 123 St.: William Cohen.....TF
3:25—417 E. 90th St.: N. Y. Linen Co..TF
4:25—646 Lenox Av.: Rubins Bros.....TF
4:40—210 W. 129 St.: Mrs. Glover.....NG
6:35—342 E. 117 St.: A. Carpenter.....NG
8:10—95 3 Av.: T. Ferritti.....TF
8:50—518 W. 38 St.: not given.....TF
5:40—35 Mercer St.: not given.....TF
9:15—1 W. 117 St.: not given.....TF

Bronx.

A.M.
2:00—300 Summit Av.: John Rietz.....TF
4:00—1,148 Tremaine Av.: not given.....TF
10:40—1,017 Longfellow Av.: not given..TF
P.M.
1:00—1,031 Westchester Av.: J. J. Reynolds.....TF
2:10—1,630 Fulton St.: A. Franklin.....TF
5:20—1,329 Ogden Av.: fence, General Outdoor Advertising Co.....TF
10:15—Webster Ave. and 183 St.: surface car, 2d Av. R. R. Co.....TF

Brooklyn.

A. M.
12:35—Humboldt and Withers Sts.: auto, Charles Carotento.....NG
12:35—182-184 S St.: Canda Building Supply Co.....NG
3:11—600 Humboldt St.: Steve Dizsonski..SL
7:15—438 Christopher Av.: Isidore Kaufman.....SL
P. M.
12:45—160 25 St.: G. Daneglo.....SL
1:50—1,097 Gates Av.: Mary Ginity.....SL
1:55—129 Smith St.: L. Horowitz.....SL
3:05—731 McDonough St.: Mary Vether...SL
3:05—178 Livonia Av.: Harry Totolsky...SL
4:30—472 Dean St.: not given.....ND
4:40—322 63d St.: Nancy Hermanz.....SL
5:15—202 Van Brunt St.: not given.....SL
5:25—End of Washington Av.: scow James J. McGeehan; not given.....SL
8:10—238 Kent St.: not given.....SL
9:15—Ocean Pkway and Sea Breeze Av.: Ravenhall Baths.....NG

Naval Orders.

Special to The New York Times.

WASHINGTON, May 23.—The Bureau of Navigation issued these assignments today, dated May 21:

CAPTAIN.

Ryden, R. W., to Balboa Heights, Canal Zone.

LIEUTENANT COMMANDERS.

Gould, M. M., to St. Thomas, V. I.
Neely, A. E., to Navy Yard, Boston, Mass.

LIEUTENANTS.

Smith, C. W., to Asiatic Station, July 15.
Peoples, E. R., to Hampton Roads, Va.
Scanlan, M. T., to Brooklyn, N. Y., about Aug. 15.
Dassault (Junior), G. A., to Coco Solo, C. Z.

ENSIGNS.

Myers, R. E., to the Colorado.
Robinson, E. B., to the Sharkey.

MISCELLANEOUS.

Baker, Chief Boatswain A. E., to Squadron Engineer, Asiatic Station.
Camara, Elec. C. C., to Navy Yard, Boston.
Jernigan, Chief Pay Clerk C. H., to Naval Hospital, Washington, D. C., for observation and disposition.

THE WEATHER.

WASHINGTON, D. C., May 23.—The disturbance that was central over Lake Superior Wednesday night is moving slowly eastward over Ontario and Quebec, with a trough extending southwestward to Southern Iowa. Pressure is low and falling over the British Northwest territory and from British Columbia southward to the Gulf of California, with centre over Southern British Columbia. The Alaska disturbance remains centred near Kodiak.

Pressure is high over Manitoba and the eastern portion of the Dakotas and over the Atlantic States and from Nova Scotia and Newfoundland southward over the ocean.

The Ontario disturbance will continue to move eastward, and it will be attended by showers in the lower lake region, the Ohio Valley, Tennessee and the North Atlantic and Middle Atlantic States within the next twenty-four hours.

The weather will likely clear by or during Saturday from the Ohio Valley and lower lake region eastward to the Atlantic Coast, while showers are probable Saturday in portions of the South Atlantic States and Tennessee.

The temperature will be somewhat lower in the lower lake region Friday and Friday night and in the Upper Ohio Valley and the Middle Atlantic and North Atlantic States Friday night.

COUNTRY-WIDE WEATHER CONDITIONS.

In the following record of observations at United States Weather Bureau stations yesterday the temperatures given are the highest during the twelve hours from 8 A. M. to 8 P. M. and the lowest during the preceding twelve hours, from 8 P. M. to 8 A. M.; the barometer reading and condition at 8 P. M. are those recorded at 8 P. M. and the rainfall is for the twenty-four hours ended at 8 P. M.

Temperature-Barom-Rain-

Station.	High.	Low.	cter.	fall.	Weather.
Abilene	68	58	29.98	.16	Cloudy
Albany	70	40	30.14	..	Pt. Cl'dy
Atlanta	80	54	30.12	..	Pt. Cl'dy
Atlantic City	62	46	30.29	..	Clear
Baltimore	72	50	30.18	..	Pt. Cl'dy
Bismarck	68	36	29.98	..	Clear
Boston	64	46	30.26	..	Pt. Cl'dy
Buffalo	66	48	29.90	..	Cloudy
Charleston	74	62	30.20	..	Clear
Chicago	68	58	29.86	.72	Rain
Cincinnati	76	52	30.00	..	Pt. Cl'dy
Cleveland	72	50	29.94	..	Cloudy
Denver	76	50	28.86	..	Clear
Detroit	70	50	29.96	..	Rain
Galveston	78	70	30.02	..	Clear
Helena	82	50	29.82	.01	Rain
Indianapolis	76	54	29.98	..	Cloudy
Jacksonville	84	68	30.16	..	Clear
Kansas City	80	60	29.92	..	Clear
Los Angeles	66	58	29.96	..	Cloudy
Miami	84	76	30.04	.01	Cloudy
Milwaukee	66	56	29.82	.59	Clear
Minn.-St. Paul	64	50	29.94	.02	Pt. Cl'dy
Montreal	66	42	29.98	..	Cloudy
New Orleans	84	68	30.04	..	Clear
New York	52	47	30.21	..	Cloudy
Norfolk	74	52	30.20	..	Cloudy
Okla. City	80	58	29.96	.01	Cloudy
Omaha	84	64	29.88	.32	Pt. Cl'dy
Philadelphia	72	52	30.22	..	Clear
Phoenix	90	70	29.76	..	Pt. Cl'dy
Pittsburgh	74	46	30.02	..	Cloudy
Portland, Me.	62	42	30.26	..	Clear
Portland, Ore.	80	54	29.78	..	Cloudy
Raleigh	74	52	30.20	..	Pt. Cl'dy
Salt Lake City	82	56	29.76	..	Cloudy
San Antonio	80	62	29.94	..	Cloudy
San Diego	66	60	29.94	..	Cloudy
San Francisco	60	52	29.96	..	Cloudy
Savannah	74	58	30.20	..	Clear
Seattle	72	50	29.74	..	Clear
St. Louis	80	60	29.94	..	Clear
Tampa	88	70	30.06	..	Clear
Washington	74	44	30.16	..	Cloudy
Winnipeg	54	32	30.12	..	Pt. Cl'dy

NORTHERN NEW ENGLAND—Showers Friday and Friday night, probably clearing Saturday morning; cooler Saturday and in north portion Friday.

SOUTHERN NEW ENGLAND, NEW JERSEY AND DELAWARE—Cloudy, followed by showers Friday afternoon or night, probably clearing Saturday morning; cooler Friday night.

EASTERN NEW YORK—Showers Friday and Friday night; cooler Friday night; Saturday mostly fair.

EASTERN PENNSYLVANIA—Showers Friday and Friday night, probably clearing Saturday morning; cooler Friday night.

WESTERN PENNSYLVANIA AND WESTERN NEW YORK—Showers and cooler Friday; Saturday generally fair.

DISTRICT OF COLUMBIA AND MARYLAND—Increasing cloudiness followed by showers Friday afternoon or night; probably clearing Saturday morning.

New York City Weather Records.

Official Temperatures.

3 AM	53	12 M	66	7 PM	58
6 AM	47	1 PM	59	7 PM	57
8 AM	50	2 PM	60	8 PM	55
9 AM	51	3 PM	61	9 PM	55
10 AM	58	4 PM	61	10 PM	55
11 AM	59	5 PM	61		

Average temperature yesterday, 54.
Average same date last year, 58.
Average same date for 46 years, 63.
High yesterday, 62, at 3 P. M.; low, 47, at 6 A. M.

Barometer—8 A. M., 30.31; 8 P. M., 30.21.
Humidity—8 A. M., 42; 8 P. M., 58.
Wind—8 A. M., south, velocity 4 miles; 8 P. M., south, velocity 20 miles.
Weather—8 A. M., clear; 8 P. M., cloudy.

Forecast of Flying Weather.

Special to The New York Times.

WASHINGTON, May 23.—The Weather Bureau tonight issued the following flying weather forecast for May 24:

WASHINGTON TO LONG ISLAND, N. Y.—Mostly cloudy sky Friday, showers with slight risk of local thunderstorms in afternoon; fresh south or southwest winds up to 1,000 feet and fresh, possibly strong northwest at 5,000 feet.

WASHINGTON TO NORFOLK, VA.—Increasing cloudiness Friday, showers and probably local thunderstorms in afternoon or night near Washington; moderate to fresh southerly winds up to 1,000 feet and fresh southwest at 5,000 feet.

NORFOLK, VA., TO ATLANTA, GA.—Partly cloudy sky Friday, moderate southeast or south winds up to 5,000 feet.

WASHINGTON TO DAYTON, OHIO—Showers and probably local thunderstorms Friday; moderate to fresh southerly winds; mostly southwest up to 1,000 feet and fresh southwest or west-southwest at 5,000 feet.

UNIONTOWN, PA., TO DETROIT, MICH.—Showers and probably thunderstorms Friday; fresh south and southwest winds, and northwest winds up to 1,000 feet and strong west-southwest shifting to west or northwest at 5,000 feet.

DETROIT, MICH., TO RANTOUL, ILL.—Mostly cloudy sky Friday, showers Friday morning; moderate west shifting to northwest or north winds up to 1,000 feet and strong west or northwest diminishing at 5,000 feet.

RANTOUL, ILL., TO UNIONTOWN, PA.—Showers and probably thunderstorms Friday; moderate to fresh southwest shifting to northwest winds up to 1,000 feet and fresh to strong west-southwest shifting to west or northwest at 5,000 feet.

ZONE 1. NORTH ATLANTIC STATES—Showers with risk of scattered thunderstorms Friday; fresh south and southwest winds, possibly strong at times, at surface and strong southwest at 5,000 feet.

ZONE 2. MIDDLE ATLANTIC STATES—Increasing cloudiness Friday, showers Friday afternoon except in southern Virginia; moderate to fresh south and southwest winds at surface and fresh southwest aloft.

ZONE 3. SOUTH ATLANTIC STATES—Partly cloudy sky Friday, risk of widely scattered afternoon thunderstorms in Florida; gentle to moderate easterly winds over south portion and southerly over north portion at surface, and gentle southeast to south aloft.

ZONE 5. OHIO VALLEY AND TENNESSEE—Showers and probably local thunderstorms Friday; moderate to fresh southwest winds shifting to northwest or north over north portion at surface and fresh southwest and west-southwest strong over north portion aloft.

European Weather.

Special Cables to THE NEW YORK TIMES.

LONDON—Brilliant yesterday; maximum temperature 81; today's prediction thunderstorms.

PARIS—Warm, bright sunshine yesterday; maximum temperature 81; today's prediction slightly cooler.

BERLIN—Fair yesterday, maximum temperature 75; today's prediction fair.

ROME—Fair yesterday, maximum temperature 78; today's prediction fair.

VIENNA—Fair yesterday; maximum temperature, 69; today's prediction, fair.

Movements of Naval Vessels.

Special to The New York Times.

WASHINGTON, May 23.—Movements of vessels follow, all dates are May 22, unless specified:

At Cristobal, May 22: Cleveland, Denver.
At Balboa: Galveston, on May 23, Cuyama.
Wingtao to Chefoo: Henderson, Paul Jones.
Norfolk Yard to New London: May 23: Lark, S-1.
Corinto Roads to San Diego: Nitro, Vega.
Bittern, at Tsingtao.
Dortmouth, Anchorage Point Lookout to York River, May 23.
Eagle 35, at Washington Yard.
Kewaydin, Baltimore to Annapolis.
Los Angeles, at Lakehurst.
Parrott, at Olongapo.
Raleigh, Antwerp to Cherbourg.
Tanager, at Honolulu.
Yeo, Hampton Roads to Anacostia.

Notice.

The McDermit, was decommissioned at the Destroyer Base, San Diego, May 22.
Rear Admiral Henry V. Butler relieved Captain F. F. Reeves as Commander of Air Squadrons, Battle Fleet, and hoisted his flag on the Saratoga, May 22.
The Navy Yard Tug Sotoknek with Coast Guard Cutter Mascopin and Coast Guard Cutter Carrabasset left Norfolk Yard towing decommissioned ship the Rapidan for Fleet Float, James River, Camp Eustis, May 23.

National Guard Orders.

Special to The New York Times.

ALBANY, N. Y., May 23.—The National Guard commission was bulletined today:

Colonels, 1st Lt. F. E., 24th C. A., for assignment to headquarters.

Reserve Corps Orders.

These orders issued in the Second Corps Area:

Each of the following Infantry Reserve Corps officers is ordered to active duty Aug. 1 at Camp Dix, N. J.:

2d Lt. Allen W. Bennett, assigned to 28th Inf., RA, 912 McClusman St., Schenectady, N. Y.

2d Lt. Abraham Mallen, assigned to 30th Inf., RAI, 40 Thayer St.

Each officer concerned will be relieved from active duty Aug. 14.

2d Lt. Byron Poulis, Inf.-Res., 314 East 190th St., assigned to 36th Inf., Regular Army, inactive, is ordered to active duty Aug. 18 at Staten Island. He will rank from Aug. 18. He will be relieved from active duty Aug. 31.

1st Lt. Justin G. Doyle, Inf.-Res., 268 Fulton Av., Hempstead, L. I., assigned to 30th Infantry, Regular Army, is ordered to active duty June 12, at Camp Dix, N. J. He will rank from April 22. He will be relieved from active duty June 25.

The following Air Corps Reserve officers are relieved from assignment to 39th Pursuit Squadron, and are attached for training thereto. (Not eligible for assignment, active duty, or promotion):

2d Lt. Charles J. Erregger, 117 Summit Av., Syracuse, N. Y.

2d Lt. Howard W. Shaw, 109-45 193th St., Hollis, L. I.

2d Lt. Maynard L. Harris, Air Corps Reserve, is relieved from assignment 106th Pursuit Squadron, and is attached for training thereto. (Not eligible for assignment, active duty, or promotion).

The following Medical Reserve Corps officers are relieved from assignment from organizations as indicated, and are attached for training to the 99th Division. (Not eligible for assignment, active duty, or promotion.)

323d Medical Regiment: Major Alva G. Dunbar, 10 Jefferson St., Pulaski, N. Y.; 1st Lt. John C. Frey, 1,224 East Genesee St., Syracuse, N. Y.

Capt. Nagib T. Abdou, Med.-Res., 530 Manhattan Avenue, is relieved from assignment 18th Infantry, Regular Army, is attached for training to the 77th Division. (Not eligible for assignment, active duty, or promotion.)

1st Lt. Walter C. Gigerich, M.A.-Res., 8,733 80th St., Woodhaven, N. Y., having recently been promoted, is assigned 77th Division.

Col. Wells F. Engleton, Med.-Res., 15 Lombardy St., Newark, N. J., R.A.G., is relieved from attachment for training 78th Division.

2d Lt. Alvan L. Hyde, Inf.-Res., 3,900 Spuyten Duyvil Parkway, is relieved from attachment 27th Division, and is attached for training thereto. (Not eligible for assignment, active duty, or promotion.)

2d Lt. Anderson O. Andrews, Ord.-Res., is relieved from assignment 622d Ordnance Company. (Moved to 3d C. A.)

1st Lt. Leonard B. McCullough, Inf.-Res., is relieved from attachment 77th Division. (Moved 4th C. A.)

2d Lt. Leo J. Mulrean, Inf.-Res., 405 West 30th St., is relieved from attachment 78th Division. (Place Emergency Officers' Retired List.)

Maj. Franklin R. Anthor, Sig.-Res., is relieved from assignment 61st Cavalry Division. (Moved 3d C. A.)

2d Lt. Victor W. Brust, Engr.-Res., is relieved from assignment, 21st Engineers, Regular Army, Atlanta, Ga. (Moved 5th C. A.)

Each of the following reserve officers, upon his written request, is placed on an unassigned status, and will be so carried for the remainder of his present appointment period, during which time he will not be available for assignment, active duty, or promotion.

77TH DIVISION.

Maj. James A. Brewer, A.G.-Res., 47 East 19th St.

1st Lt. Sidney P. Le Boutillier, Inf.-Res., P. O. Box 56, Centerport, L. I.

1st Lt. Samuel Shannon, Inf.-Res., 24 Thomas St.

2d Lt. Rudolph W. Sikora, Inf.-Res., 195 Broadway.

Paragraph 24, Special Orders 47, Feb. 27, 1929, ordering 1st Lt. Joseph L. Cohn, Q.M.-Res., to active duty is revoked.

So much of paragraph 7, Special Orders 105, May 6, 1929, ordering 1st Lt. William C. Emerson, Med.-Res., assigned 28th Infantry, Regular Army, to active duty, is revoked.

The following reserve officers are relieved from assignment, attachment, or attachment for training 98th Division, and are attached for training thereto. (Not eligible for assignment, active duty, or promotion.)

Capt. Joseph E. Smith, M.P.-Res., Suffern, N. Y.

2d Lt. Stuart B. Kellogg, Inf.-Res., The Sherwood, Greene, N. Y.

2d Lt. Francis Parkhurst, Inf.-Res., 74 Salina St., Pulaski, N. Y.

2d Lt. Howard B. Raub, Inf.-Res., Elm St., Chadwicks, N. Y.

2d Lt. Kenneth B. Thurstone, R.A.-Res., 451 Norwood Av., Buffalo, N. Y.

2d Lt. Everett Bliss, Inf.-Res., 100 Cambridge Av., Stewart Manor, N. Y.

2d Lt. William R. Brooks, Inf.-Res., 6 College Pl., Brockport, N. Y.

2d Lt. Frank H. Hodges, Inf.-Res., 11 Bartlett St., Brooklyn, assigned 77th Division, is ordered to active duty June 2, 1929, at Fort Wadsworth, Staten Island, for duty with the 16th Infantry. He will rank from June 2, 1929. He will be relieved from active duty June 15.

So much of paragraph 21, Special Orders 117, May 20, 1929, ordering Captain Harry C. Chuck, F.A.-Res., to active duty, Fort Bragg, N. Car., is revoked.

The following Majors of the Officers' Reserve Corps, are relieved from assignment, attachment, or attachment for training to organizations as indicated, and are attached thereto for training. (Not eligible for assignment, active duty, or promotion.)

FIELD ARTILLERY GROUP—Maj. Reginald Field, F.A.-Res., 1 East 424 St., 2d Lt. Otto Grossman, Res., 14 East 37th St.

76TH DIVISION—2d Lt. Frederick W. Meizer, Inf.-Res., 103 Memorial Av., Palmyra, N. Y.; 2d Lt. George Hampton, Inf.-Res., Fire Island Beach, Hewlett, L. I.

61ST CAVALRY DIVISION—Maj. Harold L. R. Whitney, Cav.-Res., 225 Broadway, Captain William H. Taft, Cav.-Res., 41 East 42d St.

So much of Paragraph 14, Special Orders 110, May 10, 1929, ordering 1st Lt. Cecil B. Lillestrand, C.A.-Res., to active duty, Fort Tilden, N. Y., is revoked.

2d Lt. Richard G. Moss, F.A.-Res., 5,714 West Walnut Av., Merchantville, N. J., is relieved from attachment 17th Division, and is attached for training thereto, as 88th Division. (Not eligible for assignment, active duty, or promotion.)

2d Lt. Eugene A. Morath, Inf.-Res., 1,705 Caton Av., Brooklyn, assigned 77th Division, is ordered to active duty June 9, at Fort Hamilton, Brooklyn, for duty with the 18th Infantry. He will rank from June 9. He will be relieved from active duty June 22. So much of Paragraph 2, Special Orders 114, May 16, 1929, ordering 2d Lt. Robert A. Meier, Q.M.-Res., to active duty, Fort Hancock, N. J., is revoked.

Capt. Milton B. Adler, Q.M.-Res., 341 West 140th St., assigned 432th Service Battalion, is ordered to active duty June 16, at Camp Dix, N. J. He will rank from March 10. He will be relieved from active duty June 29.

1st Lt. Ralph F. Kipp, Q.M.-Res., 220 Spring St., Ossining, N. Y., assigned 314th Motor Repair Battalion, is ordered to active duty July 1, at Camp Dix, N. J., with rank of June 17, 1929. He will be relieved from active duty July 14.

Police Department.

These orders issued yesterday:

Reinstatement.

Reinstatement ordered, without allowance for service for the interval between the date of resignation and reinstatement:

AS PATROLMAN, SIXTH GRADE—Harry Lichtblau, to 19th Division, Police Academy.

Transfers and Assignments.

CAPTAINS—James B. Nestor, from 3-A Precinct to 72d Precinct; George L. Sullivan, 30th Precinct to 3-A Precinct; John W. Donnelly, 72d Precinct to 19th Division, Police Academy; Henry N. Boerner, 72d Precinct to 30th Precinct; James R. Rimey, 19th Division to 72d Precinct, assignment to night duty in office of Deputy Chief Inspector, Brooklyn, discontinued.

THIRD GRADE DETECTIVE—Phillip O. Jackman, from 109th Division, main office, to 15th Precinct, designation as third grade detective revoked.

PATROLMEN—Albert J. Leary, from Traffic B to 56th Precinct, assignment to mounted duty discontinued; Leo T. Thais, from 19th Division, automobile bureau, to 18th Division, designated as third grade detective, assignment to duty as chauffeur discontinued.

From precincts indicated to 19th Division, Motorcycle Squad 2, assigned to motorcycle duty: Thomas F. Sullivan, Center L. Winder, 44; Emil J. J. Simek, 37-B; Thomas G. Abbey, 36.

Temporary Assignment.

SERGEANT—Morris Coon, from 30th Precinct to 19th Division, office of the Deputy Chief Inspector, Brooklyn, assigned to duty in plain clothes, for 8 days.

Assignments Discontinued.

CAPTAINS—John W. Donnelly, from 72d Precinct, to 19th Division, Police Academy (temporary), is discontinued; James B. Rigney, 19th Division, office of the Deputy Chief Inspector, Brooklyn, to 3-A Precinct (temporary), is discontinued.

LIEUTENANT—Peter F. Manion, from Traffic F to 72d Precinct (temporary), is discontinued.

Leaves Without Pay.

SECOND GRADE DETECTIVE—John J. Gorman, 18th Division, main office, for 15 days.

PATROLMEN—Herman H. Schultz, 24th Precinct, for 1 day, June 2, and for 5 days from June 15; John P. Knoud, 15th Precinct, for 1 day.

Restored to Duty.

PATROLMEN—Thomas J. McGarry, 9th Precinct; James Maloney, 24th Precinct; John J. Shanley Jr., 41st Precinct.

THE BRONX OFFICE of The New York Times is at 2,825 Third Avenue, near 149th Street. Residents, business men and advertising agents in this section find the office convenient in the placing of classified and other announcements. Open weekdays only from 8:30 A. M. to 6 P. M. Advt.

Army Orders and Assignments.

Special to The New York Times.

WASHINGTON, May 23.—The War Department issued these orders today:

Miscellaneous.

Cootes, Col. H. N., Cav., to East Lansing, Mich.

Baker, Lt. Col. W. C., Chemical Warfare, to Washington D. C., about Oct. 1.

Hazeltine, Maj. C. E., Cav., previous orders revoked; ordered to Washington, D. C., about Aug. 1, for temporary duty, thence to Belgrade, Yugoslavia, for duty as Military Attache.

Paschal, Maj. F. C., Inf., orders amended to read to Panama about Nov. 22.

Gotwals, Maj. J. C., Engrs., orders to Fort Leavenworth, Kan., revoked.

Beacon, Maj. F. S., Engrs., previous orders revoked, to Nashville, Tenn.

Wilson, Maj. A., Inf., to Washington, D. C., about June 1.

Endicott, Maj. P. M., Chemical Warfare Service, to Washington, D. C., about Sept. 15.

Crawford, Maj. J. P., Med. Corps, to the Philippines, about Aug. 20.

McDonald, Maj. D. J., Inf., to Plattsburg Barracks, N. Y., by direction of the President.

Gessner, Maj. F. R., Med. Corps, resignation accepted.

Rayoroft, Capt. H. V., Med. Corps, orders to Hawaiian Department revoked.

Reagan, Capt. C. M., Med. Corps, to Hawaiian Department, about Sept. 27.

Kaering, Capt. H. C., Cav., retired.

Leitch, Capt. W. R., F.A., previous orders revoked, to Hawaiian Department, about Aug. 20.

Moore, Capt. G. A., Chemical Warfare Service, to Fort Bliss, Texas.

Haskell, Capt. J. A., Inf., to Ithaca, N. Y., by direction of President.

Grant, Capt. B. C., Med. Corps, to Fort San Houston, Texa., about Aug. 1.

Montgomery, Capt. C., F.A., orders amended to read to Washington, D. C.

Thorps, 1st Lt. A. V., Inf., to Fort Thomas, Ky., for temporary duty, thence to Fort Hayes, Ohio.

Ellinger, 1st Lt. D. J., Air Corps, to Fort Sam Houston, Texas.

Collins, 2d Lt. F. A., F.A., detailed in Air Corps, effective July 1, to proceed to Brooks Field, Texas.

Briggs, 2d Lt. J. E., F.A., detailed in Air Corps, effective July 1, and proceed to Brooks Field, Texas.

Bac

Ethel Barrymore Thea., 47th, W. of B'way Evs. 8:50. Mats. Tom'w & Sat. 2:30
Matinees Tomorrow & Wednesday 2:30

Ethel Barrymore
in "THE LOVE DUEL"
Good Orchestra Seats at Box Office

Chanin's **Majestic** 44th W. of B'way. Evs. 8:50. Mats. Tom'w & Dec. Day, 2:30
LAZY 4 WEEKS
JACK PEARL | EILEEN PRIM | SHAW BAKER | STANLEY & LEE
IN THE WORLD'S FUNNIEST REVUE
PLEASURE BOUND

CASINO 39th St. and B'way. Evenings 8:40. Mats. TOM'W & DEC. DAY, 2:30
The Perfect Musical Play
MUSIC IN MAY

FORRESTER Th., 49th W. of B'way. Evs. 8:40. Mats. Tom'w, Wed. & Thurs.
A Real Melodrama of the China Sea
CHINESE O'NEILL
By CAPT. CUSHING DONNELL
with DOUGLASS E. DUMBRILLE

PLAYHOUSE West 48th St. Curtain: Evs. 8:50. Mats. Tom'w & Wed.
STREET SCENE

THEATRE GUILD PRODUCTIONS
THE CAMEL Through the Needle's Eye
Martin BECK Th., 45 St., W. of 8 Av. Evs. 8:50. Matinee TOMOR'W 2:40
Move to Guild Theatre May 27th
CAPRICE
Last Time Tonight, 8:50
GUILD Thea., W. 52d St.

STRANGE INTERLUDE
John Golden Thea., 58th E. of B'way. Evgs. Only at 5:30

MORRIS GEST
Presents the FREISBURG
PASSION PLAY
Adolph Fassnacht as "Christus"
Georg Fassnacht as "Judas"
Direct from Freiburg, with original cast of 1,000 living persons.
Personal direction of DAVID BELASCO
48d-44th **N. Y. HIPPODROME** Sixth Street
Seats for next 4 weeks $1 to $3. Now on sale
Evgs. 8:30. Mats. Wed. & Sat., 2:30.
Special Extra Memorial Day Mat., Thurs., May 30

BIJOU 45th, W. of B'way. Evs. 8:30. Mats. Tom'w & Thurs., 2:00
JONESY
A LAUGH HIT!

REPUBLIC Thea., W. 42d. Evs. 8:50. Mats. Tom'w & Wed., 2:30
MY GIRL
FRIDAY!
With John Cumberland

NOW AT **ELTINGE** Theatre, W. 42d St. Evs. 8:30. Mats. Sat. & Wed. 2:30
MIDNIGHT SHOW THURSDAY
LEW LESLIE'S HIT
BLACK BIRDS
The Smartest, Funniest Colored Revue!

SHUBERT Theatre, 44th, West of B'way. Evgs. 8:30. Mats. Wed. & Sat. 2:30 **EXTRA MAT. TODAY**
THE NEW MUSICAL COMEDY REVUE HIT
A NIGHT IN VENICE
with
TED HEALY | ANN SEYMOUR
Arthur & Morton Havel | Stanley Rogers
Miles. BETH and BETTY DODGE & 125 Others

MOROSCO Thea., 45th, W. of B'way. Evs. 8:30. Mats. Tom'w, Wed. & Thurs. 2:30
JOHN DRINKWATER'S Comedy
BIRD IN HAND
Original cast after a year in London

MATINEE TODAY 2:40
UNCLE VANYA
Presented by IRMA KRAFT
MOROSCO THEATRE, 45th St., West of B'way

DECORATION DAY MAT. THURS.
Little Accident
AMBASSADOR, W. 49th St. Evs. 8:50
Matinees Tom'w & Thurs. at 2:30

BAYES THEATRE, West 44th St. Evs. 8:50. Mats. Tom'w, Wed. & Thurs. 2:30
"SKIDDING" 2ND BIG YEAR

SCHWAB and MANDEL'S TWO GENUINE MUSICAL HITS
The Newest Musical Comedy Smash
FOLLOW THRU
"The Best Show I Have Seen This Season."—*Heywood Broun.*
CHANIN, 46th St. Mats. Wed. & Thurs. Evgs. at 8:30—*GOOD SEATS IN ADVANCE AT BOX OFFICE*—Evgs. at 8:30

Grand St. Follies
with Albert CARROLL and Dorothy SANDS
BOOTH Theatre, West 45th St. Evgs. 8:30
Mats. Tom'w & Thurs., 2:30

BERT LYTELL 48th St. Thea. E. of B'way
in a Romantic Melodrama
BROTHERS
Evenings 8:50
Mats. Tom'w & Decoration Day
9th MONTH
POP. MATINEE TODAY
PROCEEDS TO ACTORS' FUND

HAMPDEN'S THEATRE, B'way & 62nd St.
EVGS. AT 8. MAT. TOMORROW AT 2
LAST 3 TIMES!
HAMPDEN IN **CYRANO** de Bergerac

MAT. TOMORROW & THURSDAY—7TH MONTH
CHARLES HOPKINS presents A. A. MILNE'S "Detective" Comedy
THE PERFECT ALIBI
CHARLES HOPKINS THEATRE, 155 W. 49th. Cir. 6444. Evs. 8:25. Mats. 2:25

Alex. A. Aarons & Vinton Freedley's
SPRING IS HERE
with GLENN HUNTER, CHARLES BUGGLES, INEZ COURTNEY
ALVIN, 52 St., W. of B'way. Mats. Sat. & May 30

Twin MUSICAL COMEDY TRIUMPHS
"You're the Cream in My Coffee"
HOLD EVERYTHING!
Victor Moore, Ona Munson, Bert Lahr, Jack Whiting
BROADHURST, W. 44th St. Mats. Sat. & May 30

ROYALE W. 45th St. Evs. at 8:30. Mats. Sat. & May 30
Edw. G. Robinson in
KIBITZER

ALIBI
MUSICAL MELODRAMATIC ALL TALKING PICTURE SENSATION
44th ST. THEA., Twice Daily 2:45—8:45
$.50 GOOD SEATS—MATINEES 50c.

NEW YORK LEADING THEATRES AND SUCCESSES

NEW AMSTERDAM "The House Beautiful." West 42d St. Erlanger, Dillingham, Ziegfeld, M. Dir. MATS. WED. & SAT.
ZIEGFELD PRODUCTION
EDDIE CANTOR in *"WHOOPEE"*
452 SEATS AT $1.00

Erlanger's Th., W. 44 St. Evs. 8:30. Mats. Sat. & Thurs. 2:30
HELLO DADDY!
Funniest Musical Comedy with LEW FIELDS

Geo. E. Wintz' Laugh Hit at Wallack's.
SHE GOT WHAT SHE WANTED
Most Perfect Cast Ever Assembled

COORT W. 48 St. Evgs. 8:50. Mats. Wed. & Sat. 2:30
THE JADE GOD

LAST TIMES—MRS.
FISKE KLAW, W. 45 St. Evs. 8:50. Mats. Thurs. & Sat., 2:40
in the Farcical Comedy
"MRS. BUMPSTEAD-LEIGH"

If it's laughs you want go to the FULTON and see CHARLES DILLINGHAM'S ALL STAR CAST COMEDY
STEPPING OUT
the Overnight Comedy Smash!
Evs. 8:30 sharp. Mats. Wed. & Sat. 2:30.

Mansfield, W. 47 St. Evs. 8:30. Mats. Wed. & Sat.
APPEARANCES 8th Week
INSPIRED COMEDY-DRAMA HIT!

Henry Miller's THEA., 124 W. 43d St. Evs. 8:30. Mats. Thurs. & Sat. 2:30
JOURNEY'S END

KATHARINE **CORNELL** Last Mat. Tomorrow
in "THE AGE OF INNOCENCE"
EMPIRE B'way & 40 St. Evs. 8:50 Last 3 Times

FASTEST, FUNNIEST MUSICAL SHOW
"Lady Fingers"
with Eddie BUZZELL & Louise BROWN
LIBERTY Th., W. 424 St. Evs. 8:30. Good Seats MAT. TOMORROW, 2:30. $1 to $4.

MOTION PICTURES.

STARTS TOMORROW
LON **CHANEY**

Where thrills are thrills—a flaming tropic romance!

WHERE EAST IS EAST
with
LUPE VELEZ
ESTELLE TAYLOR
LLOYD HUGHES

Metro-Goldwyn-Mayer's thrilling romance of the tropics—with SOUND

DAVE SCHOOLER and the melody-mad Capitolians in the Capitol's magnificent stage show
"ORIENTALE"
A Chester Hale production with the 40 Chester Hale Girls; JACK PEPPER, popular Southern entertainer; GINGER ROGERS, the song and dance girl; BURNOFF and JOSEPHINE, adagio duo; CHITA, oriental dancer; LA SALICE BROTHERS, burlesque adagio dancers.

CAPITOL GRAND ORCHESTRA
DAVID MENDOZA conducting
CAPITOL
BROADWAY and 51st STREET
Major Edward Bowes, Managing Director
CAPITOL MIDNIGHT PICTURES, 11:30

RADIO-KEITH-ORPHEUM THEATRES
JOHN CHARLES THOMAS
PALACE B'way at 47th
Wilton & Weber
BACLANOVA
The Americas-Golden Fifties
"THE REVELERS"
SUNDAY'S SHOWS AT 2:15, 5:15 & 8:15

CAMEO 42d St. W. of B'way
Last Day Talks-Sings in "Hot Stuff"
ALICE WHITE
Clark & McCullough Comedy
STARTS SAT.—World Premiere
"THE WILD HEART OF AFRICA"

STEEPLECHASE
CONEY ISLAND NOW OPEN

LUNA PARK CONEY ISLAND
The HEART of CONEY ISLAND
"COURT OF ALL NATIONS"
FREE Circus Concerts, Dancing, Rides, Zoo, World's Largest Mounted Band
LUNA'S Great Swimming Pool.

MOTION PICTURES.

2 WARNER BROS. VITAPHONE-TALKING-SINGING HITS
DESERT SONG
WARNER BROS. THEATRE B'WAY & 52D ST.
TWICE DAILY—2:45—8:45
EXTRA 8 P. M. SHOW SUNDAY

SUNDAY—LAST DAY
NOAH'S ARK
WINTER GARDEN
BROADWAY & 50TH ST.

CAPITOL B'way & 51st St. Midnight Pictures Nightly at 11:30
SEE *The* **BRIDGE** *of* **SAN LUIS REY**
An M-G-M Sound and *Dialog* Hit
With Lily Damita, Ernest Torrence, Raquel Torres, Don Alvarado. On the Stage—"STEEL BLUES," a revue with DAVE SCHOOLER and his Capitolians; 40 Chester Hale Girls; Calls Brothers; Pearl Twins; Dorothy James; Carlos Peterson; Arthur Guerra; Capitol Grand Orchestra, David Mendoza Conducting.

PARAMOUNT Times Square
RUDY VALLEE NEW Show—Jesse Bacianova - Clive Brook talking in "Dangerous Woman"
New York's Sensation Hit!
4 Nazz Bros.—Talking—Singing—Music Comedy "Gensett"

RIALTO B'way at 42nd
Last Day! First Talkfest Presentation! John Barrymore in "ETERNAL LOVE"

RIVOLI UNITED B'way ARTISTS at 49th

"Rapturous photography that takes your breath away."—Katherine Zimmermann, *Eve. Telegram.*
VILLAGE OF SIN
LITTLE CARNEGIE PLAYHOUSE
12th West 57th St.
Circle 7831—Cont. 2 to Midnight

LOEW'S LEXINGTON Lex. Ave. at 51st St.
ALL SINGING! ALL TALKING!
"SYNCOPATION"
With Barbara Bennett—Waring's Pennsylvanians

MOTION PICTURES.

OUR LOVE MUST WAIT . . .
. . THE ENEMY WILL NOT!

Tomorrow FIRST TIME at STRAND PRICES

SEE . . HEAR . . This Thrilling ROMANCE of CORINNE ***Griffith***
in *The* **DIVINE LADY**
A First National Vitaphone Sound Feature
THE HOUSE OF TALKIES
STRAND
BROADWAY AND 47th STREET
All Seats Till 1 P. M. 35c
Doors Open 10:20 A. M.
De Luxe Midnite Show Nightly 11:30

ROXY 7th AVE. & 50th ST. Direction of S. L. Rothafel (ROXY)
SECOND WEEK
"THE VALIANT" with PAUL MUNI
William Fox Movietone Sound and Dialog Hit
On the Stage—*A Notable Event for Music-Loving New York*
Gilbert & Sullivan's "THE GONDOLIERS," with Soloists, Ballet and Rose Marie. "ON THE BEACH" and "I'M MARCHING HOME TO YOU"—Fox Movietonews.

NEW YORK'S SMASH HIT!
RONALD COLMAN
IN HIS FIRST ALL-TALKING PICTURE
"BULLDOG DRUMMOND"
GEO. WHITE'S **APOLLO** WEST 42d STREET
Twice Daily 2:45-8:45
Seats, Mats. 50c, $1.00 & $1.50 at Box Office

LAST 5 DAYS
O. B. GOEBEL-GEO. W. WEEKS EDDIE
DOWLING
in an ALL-TALKING-SINGING Picture
"THE RAINBOW MAN"
TWICE DAILY 2:45-8:45
SELWYN THEATRE W. 42d ST.

MOTION PICTURES

FOX MOVIETONE FOLLIES of 1929

WILLIAM FOX
Presents
The Fastest, Peppiest, Most Tuneful Musical Extravaganza Ever Produced on Stage or Screen.

A MAMMOTH $6.60 REVUE
AT OUR USUAL POPULAR PRICES

Resplendent with
ENTICING YOUTH
ALLURING BEAUTY
HAUNTING MELODY
Sumptuous! Irresistible! Dazzling!

ALMOST AN ENTIRE YEAR IN THE MAKING

Featuring
A GLITTERING GALAXY OF STARS

SUE CAROL | LOLA LANE
DIXIE LEE | DAVID PERCY
SHARON LYNN | JOHN BREEDEN
DAVID ROLLINS | STEPIN FETCHIT
FRANK RICHARDSON

America's Smartest and Snappiest Chorus and a Host of the World's Most-Beautiful Show Girls

ROXY THEA. Direction S. L. Rothafel (Roxy) 50th Street and 7th Avenue
BEGINS THIS SAT.

She came from the Bronx to get her man and Fifth Avenue millions!

VILMA BANKY
whose voice is heard *for the* first time
in
"This is Heaven"
with
JAMES HALL

A SAMUEL GOLDWYN PRESENTATION
A United Artists Sound and Dialogue Picture
An Al Santell Production
A joyous romance of Manhattan's prettiest waitress who stole her man from a Park Avenue "deb."

World Premiere Tomorrow 10:15 A. M.
POPULAR PRICES
RIVOLI
UNITED ARTISTS
Broadway at 49th

The CRITICS

"Vigorous Realism and Colorful Fantasy Are Interwoven in an Enticing Audible Picture . . . It Has Sequences That Are Without a Doubt The Most Realistic Thing of Their Kind That Has Come to the Screen."
—Mordaunt Hall, THE TIMES.

ACCLAIM

"'The Black Watch' Proves to Be a Stirring and Astonishing Exhibit . . . Without an Equal . . . John Ford Has Done an Amazing Work."
—Quinn Martin, THE WORLD

THE BLACK WATCH

"It Has Colorful Action; Also a Wealth of Splendid Scenic Effects and Fine Camera Endeavors. Director Ford Gives Us a Truly Great Piece of Direction."—Irene Thirer, THE NEWS

with VICTOR McLAGLEN
Twice Daily, 2.45—8.45 P. M.
GAIETY Theatre 46th St. and B'way.

LAST 3 DAYS

ENGAGEMENT ENDS SUNDAY, MAY 26th
CARL LAEMMLE'S
GLITTERING
GLORIOUS
GLAMOROUS
TALKING—SINGING
TRIUMPH

SHOW BOAT

The picture that will stand for romance as long as romance endures.
A Harry Pollard Production
A Universal Picture

GLOBE
Theatre, Broadway at 46th St.
Twice Daily 2:45—8:45
MATINEE TODAY & Every Weekday, 50c-75c-$1.00
WEEKDAY NIGHTS 75c to $2.00

THE LID'S OFF
SEATS NOW FOR ALL PERFORMANCES
The ONE and ONLY
MAY 27

"BROADWAY"

World's First
TALKING—SINGING—DANCING DRAMATIC PICTURE
COMING TO THE **GLOBE**
OPENING NIGHT PRICES 2.50—2.00—1.50—1.00

OPENS TUESDAY EVE.
8:45 P. M.
SEATS NOW FOR PREMIERE AND ALL PERFORMANCES
WARNER BROS. *present*

ON WITH THE SHOW

FIRST 100% "NATURAL COLOR" TALKING, SINGING and DANCING PICTURE
WINTER GARDEN
BROADWAY AT 50th ST.

A WARNER BROS. VITAPHONE PRODUCTION IN TECHNICOLOR

MADAME X
Metro-Goldwyn-Mayer's ALL-TALKING HIT
HARRIS THEATRE W. 42d St.
TWICE DAILY, 2:30—8:30
Mats. 50c to $1.50. Evenings 50c to $2.00

MAURICE **CHEVALIER**
2:40 Twice Daily 8:40
"INNOCENTS OF PARIS"
Paramount All-Talking Picture
CRITERION B'way at 44th

MARK **STRAND** ALL SEATS 35¢ P. M.
B'way & 47th St. Daily 10:30 A. M.
First National Pictures presents
Marion Dorothy
SILLS & MACKAILL
in the Vitaphone *TALKING* Success
HIS CAPTIVE WOMAN
First Time at STRAND Prices
Also RUDY VALLEE on the Vitaphone

The **SQUALL**
2:40-5:40-8:40
Xtra 6 P.M. show Sunday
100% TALKING SINGING
CENTRAL THEATRE, B'way at 47 St.
A First National Vitaphone Picture

"THE BROADWAY MELODY" An M-G-M All-Talking, Singing, Dancing Sensation
ASTOR B'way & 45th St. Daily, 2:30 & 8:30
Sat., Sun. & Holidays, 2, 5:30 & 8:30
MIDNIGHT SHOW EVERY SATURDAY

THE TRIAL OF **MARY DUGAN**
M. G. M. ALL TALKING PICTURE
EMBASSY B'way & 46th St. Daily, 2:30, 8:30
Sun. Hols., 2, 5, 8:30

MOTHER'S BOY with Morton Downey
A Pathe All-Talking All-Singing Picture
2:45—Twice Daily—8:45
George M. Cohan, Broadway at 43d St.

HOTELS AND RESTAURANTS.

The Rutledge
A Charming Hotel for Women Exclusively
Lexington Ave. at 50th St.
A desirable homelike, dignified residence, offering the gentlewoman exceptional hotel conveniences and cleanness of all metropolitan activities for permanent or temporary address. Double room with bath: $16 to $24 a week. These rooms are large, quiet and very sunny. Probably could not be duplicated for less than double the amount. Only a very limited number available. A very rare opportunity.
Phone Ashland 8960.

The **ALDEN**
225 Central Park W.
(North Corner 82d St.)
PHONE - TRAFALGAR 4100
This is a Sing & Sing Building
1-2-3 Rooms
Facing the Park. Furnished or unfurnished hotel apartments with serv-ice. Pantry, Kitchenette or Complete Kitchen Equipment.
CARL LEITCH Mgr.

Reopening WEDNESDAY, JUNE 5th
THE CONGO ROOM
Atop the Alamac
Broadway at 71st St.
Endicott 5000
EDDIE DAVIS and His Congo Room Orchestra
Dancing Dinner and Supper
Management JULIUS KELLER of the Alamac
James Plaza Hotel, Hempstead, L. I.

HOTEL THERESA
7th Ave., 124th to 125th St.
QUIET, CONVENIENT, COMFORTABLE
Every room an outside room
By the day—$2.50 up
MONument 1700. E. P. LEUBE, Mgr.

NEIGHBORHOOD THEATRES
NEW JERSEY.

WHEN SOMEONE ASKS
(as someone surely will)
"How do I get seats for those famous shows in Hoboken?" you will prove your knowledge of New York's happiest evenings by having noted in your tablets this accurate memorandum,
The BLACK CROOK
(Father's Forbidden Favorite)
LYRIC. Phone HOB 5733
AFTER DARK
(Neither Maid, Wife, nor Widow)
OLD RIALTO, Phone HOB. 8088

RACING TODAY AT BELMONT PARK
SIX GRAND CONTESTS
INCLUDING
$2500 Aiken
Hunters Steeplechase
Garden City Handicap
First Race Called 2:30 P. M.
SPECIAL RACE TRAINS
Leave Penna. Station, 32d St. and 7th Ave.; also Flatbush Ave., Brooklyn, at 12:15 and at intervals to 1:30 P. M.
Special Cars Reserved for Ladies. Course also reached by trolley and buses from Jamaica.
Grand Stand and Paddock, $3.85
Including Tax

4000 SINGING AMERICANS
MADISON SQ. GARDEN, 8:30 **TONIGHT**
Associated Glee Clubs of America
Conductors: MARK ANDREWS, RALPH LYMAN, BALDWIN
Soloists: WERRENRATH, HANNETTE GUILFORD
Address by DR. S. PARKES CADMAN
This Concert will not be Broadcast
TICKETS: $2, $1.50. Good Reserved Seats $1. On Sale at Office, 113 W. 57 St. ALL TICKET AGENCIES and GARDEN
PRIZE SINGING CONTESTS at MECCA TEMPLE
TOMORROW, Sat. 2:30 A. M.—ADMISSION $1.00

The VILNA Troupe presents Charles Gottesfeld's Comedy
"מרגנה"
YIDDISH FOLKS THEATER, 12th St. & 2d Ave. Mats.—Evgs. Sat. & Sun.
Reservations at Stuyv't 7155

The New York Times

Reg. U. S. Pat. Off.

"All the News That's Fit to Print."

Published Every Day in the Year by THE NEW YORK TIMES COMPANY.

ADOLPH S. OCHS, President and Publisher.

C. C. Franck, Secretary.

FRIDAY, MAY 24, 1929.

OFFICES OF THE NEW YORK TIMES
New York City. Tel. Lackawanna 1000.
TIMES BUILDING.....Times Square
TIMES ANNEX.....229 West 43d Street
DOWNTOWN.....7 Beekman Street
WALL STREET.....144 Broadway
HARLEM.....157 West 125th Street
BROOKLYN.....369 Washington Street
BRONX.....3,439 Third Avenue (149th St.)
FORDHAM.....120 East Fordham Road

MINEOLA.....Garden City 2003, 452 Franklin Av.
NEWARK...Tel. Mulberry 3900. 17-19 William St.
WHITE PLAINS..Tel. White Plains 5300. 171 Main St.
WASHINGTON....News Bureau, 715 Albee Building
Advertising, Star Building.
BALTIMORE...Sun Building. Baltimore St. and Sun Sq.
CHICAGO....News Bureau, 435 North Michigan Av.
Advertisements and Subscriptions, 360 N. Michigan Av.
ST. LOUIS.....404 Globe-Democrat Building
DETROIT.....2-242 General Motors Building
BOSTON.....72 Tremont Street
SAN FRANCISCO.....742 Market Street
LOS ANGELES.....11 Times Building
SEATTLE.....2,322 White Henry Stuart Building
LONDON.....162A Queen Victoria Street, E. C. 4
PARIS.....16 Rue de la Paix
ROME.....Via dell' Anima 55 Rome 19
BERLIN.....Kochstrasse 28
BUDAPEST.....26 Eötvös utca
VIENNA.....4 Rosenpurstrasse
GENEVA.....4 Rue de Monthoux
COPENHAGEN.....Politiken Building
MOSCOW.....Dimitrovski Pereoulok 2, Petrovka
WARSAW.....Wiercka 7
TOKIO.....13 Yamashita-cho, Kyobashi-ku
CAIRO.....The Sphinx Building
JERUSALEM.....Hotel Allenby
BUENOS AIRES.....Bolivar 218
MEXICO CITY.....Avenue 5 de Mayo No. 1

2 cents Greater New York; 3 cents within 200 miles; 4 cents elsewhere except 7th and 8th postal zones; Sunday, 5 cents Manhattan, Bronx, Brooklyn; 10 cents elsewhere except 7th and 8th postal zones.
[Entered as second-class mail matter.]

SUBSCRIPTION RATES: UNITED STATES.

Edition.	1 Yr.	6 Mos.	3 Mos.	1 Mo.	2 Wks.	1 Wk.
D. & S.	$15.00	$7.50	$3.75	$1.25	$ .70	$ .40
Weekday	10.00	5.00	2.55	.85	.55	.35
Sunday	5.00	2.50	1.40	.50	.30	.50

United States Possessions and Territories, Canada, Cuba, Dominican Republic, Haiti, Mexico, Newfoundland, Spain and colonies, Central and South America, except British Honduras, British, French and Dutch Guiana.

Edition.	1 Yr.	6 Mos.	3 Mos.	1 Mo.
Daily and Sunday	$18.00	$9.00	$4.50	$1.50
Weekday	12.00	6.00	3.00	1.00
Sunday	6.00	3.00	1.50	.50

Other Foreign Countries.

Edition.	1 Yr.	6 Mos.	3 Mos.	1 Mo.
Daily and Sunday	$32.00	$16.00	$8.00	$2.75
Weekday	20.00	10.00	5.00	1.75
Sunday	12.00	6.00	3.00	1.00

ANNALIST (Fridays), a year, $7; Canada, $7.50; other countries, $8. Binder, 2 issues, $1.50.
THE NEW YORK TIMES BOOK REVIEW (weekly), a year, $2; Canada, $2.50; foreign, $3.
MID-WEEK PICTORIAL (weekly), United States, Canada, Mexico, Central and South America, a year, $1; other foreign countries, $2.50.
CURRENT HISTORY MAGAZINE (monthly), a year, $3; Canada $3.75; foreign, $4.25. A copy, 25c.
THE NEW YORK TIMES INDEX (quarterly), full cloth, a copy, $3; half fabrikoid, a copy, $2.50.
THE NEW YORK TIMES rag paper edition for permanent preservation, daily and Sunday, cloth bound, 2 volumes per month, $170 per annum.

The Associated Press is exclusively entitled to the use for republication of all news dispatches credited to it or not otherwise credited in this paper, and also the local news of spontaneous origin published herein. All rights of republication of all other matter herein are also reserved.

THE LARGER MOTIVES.

The persistent ups and downs and uncertainties of the negotiations in Paris are tiresome even to those who view them from afar. What they must be to the experts on the spot may easily be imagined. But such things are, after all, to be expected in a case of such anxious and complicated bargaining. Each side will strive to do its best for itself. This has been going on a long time, and may continue for some days. However, it is to be noted that the differences are now about relatively minor matters. On the large essentials the German delegates and the representatives of the creditor nations have reached substantial agreement. The rest ought to follow in due time.

The larger interests and the more powerful motives on either side dictate a settlement. This is demonstrated in a very interesting way by the dispatches from Berlin. One of the German delegates at Paris threw up his work and went home, because he declared that the terms finally proposed to his country were "absolutely inacceptable." This was at first thought to augur an entire breakdown of the whole negotiation. But German public opinion, as reflected in the Berlin press, took quite the other view. Another delegate would quickly be sent in the place of the one who resigned. It was felt that Germany stood to gain too much by the modifications of the Dawes plan offered to her lightly to throw it away. A little more patience, a further adjustment of the smaller points, and everything might yet be arranged.

We see the same sort of considerations swaying French opinion and the action of the French Government. This is true as respects not only the right attitude to assume toward the question of German reparations, but toward the debt settlement with the United States. Here, too, the bigger elements, the more conclusive arguments, must carry the day. The present indications are that M. POINCARÉ will soon ask for the ratification of the Mellon-Bérenger agreement with the United States. This may be done without waiting for the result of the conference of experts on German reparations. It is again a case of balancing advantages against disadvantages, and deciding which ought to be allowed to turn the scale. The immediate gain for France would be avoidance of the necessity of paying to the United States the $400,000,000 due on Aug. 1. The longer and even larger gain would be the ending of a troublesome uncertainty and the further stabilization of French public finance.

AVERTING A LOCKOUT.

For a time it looked as if the building trades in this city were about to see a prolonged industrial conflict. The original dispute arose out of differences between the electrical contractors and their men. The workers refused to install fixtures made in non-union shops. They had a particular grievance against three of the contractors, who did not follow the lead of some of their colleagues in supporting other union demands. The trouble spread with the calling of sympathetic strikes. The employers countered with a lockout order, and at the same time published a list of complaints of union activity, including restriction of production, excessive fines, undue dictation, and the admitted refusal of the electrical workers to install the non-union fixtures. One of the groups which would have been affected by the lockout promptly brought an injunction against the employers. The injunction at least served the purpose of affording a breathing spell during which various interested agencies could seek a settlement of the rather complicated and menacing controversy.

These efforts appear to have been successful. Both sides have made reasonable concessions. The cement workers have withdrawn their injunction; the electrical workers who are on strike have agreed to go back to their jobs. The electrical-fixture dispute, with other issues, is to be submitted to arbitration. Meanwhile, the offending fixtures are to be put up without cavil. On their part, the contractors will retire the non-union workers who took the jobs of the men who went out on strike, and the Employers' Association agrees to rescind the lockout order and restore the agreement covering the five-day week and the prospective 10 per cent wage increase.

There have been ugly reports about conditions within the union. It does not appear how far these are to be investigated at this time; the arbitrators are to pass on "all claims by either side." Some day a broader inquiry may be demanded. In the meanwhile, both sides have cause to be thankful that steps should have been taken to avert an industrial war which would have brought misery to many thousand families. Judge CRAIN is entitled to special congratulation on his abilities as a conciliator.

GUARDING THE GATES.

Certain professors at Cambridge and various literary persons are making a great outcry because an imported English translation of a French book called "Candide" has been declared obscene by the Customs authorities at Boston. The Collector of that port has the legal right under the Tariff act to prohibit the importation of obscene merchandise. His reader in this case was the Assistant Collector. He has done his duty as a plain man and a 100 per cent American. A fresh official mind is peculiarly suited for the discharge of such a function. It is not affected by conventional and traditional standards and opinions. It knows not even the existence of proof aliunde. Its conclusions should be accepted gratefully by all who admire the processes and results of bureaucratic ratiocination combined with high moral ideals.

The Assistant Collector seems to have been sustained at Washington. He says he sent the offending work three weeks ago to the Commissioner of Customs who made the official ruling that it be proceeded against according to law. Assistant Secretary of the Treasury LOWMAN, who attends to customs as well as prohibition, had not been informed a couple of days ago. According to a Washington dispatch in The Boston Transcript, no report has been received at the Treasury. In time the Treasury will hear of it. Somebody in the Customs Bureau will have to read this English "Candide." If there is an appeal, Mr. LOWMAN himself will have to pronounce the final decision. Surely he can be trusted to stand on the side of protection.

For large issues are involved. We understand that this VOLTAIRE didn't even write under his own right name. That shows the kind of suspicious character he was. If one of his books was burned by the public hangman in the eighteenth century, it is all too little for this progressive age to seize imported copies of another. Mr. LOWMAN suggests that there may have been something in the text of the edition banned in Boston not to be found in other editions. He misses the point. This edition is imported. It is therefore objectionable in itself. It is properly scrutinized by the Customs people as a presumably dangerous alien and an underminer of American standards of living.

We do not permit ourselves to read imported foreign books, but we find in the Encyclopaedia Britannica an article by GEORGE SAINTSBURY, whose literary judgments are said to be trustworthy in spite of his strange infatuation for French wines and cooking. He speaks of "the "(from a literary point of view) "unsurpassable tale of 'Candide.'" Isn't this an admission by implication that the moral tone of the book is low? Moreover, "inauspicious" is a well-known meaning of "obscene." "Candide" is said to be an attack on optimism. Now optimism with heaven-hitting protection is the heart of the Republican party. To it such an attack is inauspicious, ill-timed and immoral. When the Boston Assistant Collector uses the adjective "dirty," it will not do to argue that he means "foggy," "muddy," transferring to the book the fogginess and muddiness which irony, dimly but uncomfortably perceived, creates in the official bosom.

No; he must mean that importers and foreigners are "doing us dirt." The feelings and morals of our Customs officers must be protected. Our writers must be protected, whether they want to be or not, against foreign competition; in this matter, against the dead hand. One A. EDWARD NEWTON, described as a Book Collector—his name is not in the Official Register of the United States—has been complaining to the Treasury Department because an edition of RABELAIS, another Frenchman, was nabbed by the obscenity experts of the Philadelphia Custom House. A French Professor of French Literature at Harvard asks with a sneer:

> Is there a spirit of rivalry between the Boston office of the United States Customs and the one in Philadelphia?

There is. It is a noble rivalry to enforce and extend the spirit of protection. When the Watch and Ward Society and the Massachusetts Senate rise to second Federal effort, some university and public libraries in Massachusetts may be disciplined. Book Collector NEWTON insolently orders the Treasury to return his RABELAIS "lest the "United States Customs be the "laughing-stock of the world." On the contrary, it is proud to be the literary whipping-post of the world.

A NICE DISCRIMINATION.

Debate continues about the constitutional right of the Senate to add the debenture clause to the farm relief bill. This has been sharply challenged by the House of Representatives, though, after putting its view of the usurping Senate on record, it consented to waive its objections for the purpose of conferring with the Senate committee in order to see if anything could be done about it. The claim has been, of course, that the debenture clause really amounted to a bill to "raise revenue," which by the Constitution must originate in the House. Weighty arguments were made in the Senate to show that the debenture was not, strictly speaking, a revenue bill, and that the Senate was empowered to offer it as an amendment, as it constitutionally may amend even any revenue bill sent to it by the House. But now the Senate metaphysicians have gone further and advanced a distinction which apparently never occurred to the authorities of the House.

It was put forward with great solemnity on Tuesday by Senator WALSH of Montana, though he had been partly anticipated by Senator NORRIS. The common assertion has been that the debenture plan is the same thing as a bounty, or a subsidy, to be paid directly out of the Treasury. The charge has been made in violent terms that it is proposed to let farmers "take money out of the Treasury." But listen to Senator WALSH: "This provision "puts no money into the Treasury: "it prevents money from going into "the Treasury." The phrase used by Senator NORRIS was that the debenture plan would simply "intercept" money on its way to the Treasury.

This is an acute distinction, worthy of DUNS SCOTUS or any other medieval Schoolman. But is it not really a distinction without a difference? The money is just as truly lost to the Treasury as if it were taken out of it after being received. A hold-up man, seizing money on its way to be deposited in the bank, could not perhaps be technically convicted as a bank robber. But whether the money was "intercepted" en route or actually taken out of the bank vaults, the courts would find a way to define his crime and to punish him for it. However, we must thank the Senate just the same for lightening up the controversy with this delightful interpretation. If the wise do not use the word stealing, but call it "convey," the farmers may well say that the process of intercepting public money is very innocent. But the doubt remains whether some banker or note-shaver will not intercept the farmer before he gets his debenture cashed at its face value.

THE HOFFMAN MURDER TRIALS

The contention of counsel for HARRY L. HOFFMAN in his fourth trial for the murder of Mrs. BAUER on a lonely Staten Island road on March 25, 1924, that the State's circumstantial evidence was too contradictory to prove guilt beyond a reasonable doubt, convinced the jury. The trial must take its place in the list of celebrated cases. The murder itself remains a mystery. Mrs. BAUER could not be connected with any person who had a motive to take her life. She was driving in an automobile with her mother and her daughter of 3 years when it stalled in a rut. She got out to find assistance, and was last seen by her mother talking to a man in a car not far from the spot. Apparently at his suggestion, she entered it for the purpose of finding a mechanic to help her, and she drove off with the stranger. Later her body was found by the side of a road in a wooded tract. She had been shot dead.

A month after the crime HOFFMAN, a moving picture operator, was arrested and charged with the murder. Three days after it he mailed a .25 calibre automatic revolver to his brother. Witnesses were put on the stand to identify HOFFMAN. One was a girl of 13 at the time of the first trial in May, 1924, but cross-examination developed the fact that her identification was based on a newspaper picture after she had declared at a police station that HOFFMAN, whom she saw there, was not the man. A police sergeant also identified the defendant, but he had said nothing about seeing HOFFMAN driving a car near the scene of the murder until a month later. Pistol experts could not agree about the bullet produced having been fired from the weapon owned by HOFFMAN. His explanation of mailing it to his brother was that possession might implicate him, and yet, according to his own story, he was in Manhattan when the murder was committed. His alibi was attacked, testimony being offered that he was not at the time in a broker's office where he alleged that he was. He seems to have conspired with a friend to make out the alibi, according to testimony given. His counsel in the fourth trial accounted for his peculiar behavior and his ruses to escape conviction by attributing them to motion picture hysteria, HOFFMAN knowing that he was suspected. A point was made by his counsel that he was left-handed and that it would have been difficult to operate "a safety catch "which is freed by the action of "one's right thumb." On the fourth trial, which ended on Wednesday, the jury decided on a verdict of acquittal.

What made the case otherwise singular and unaccountable was the functioning of the legal processes or machinery in the unusual number of trials. The first resulted in conviction of second degree murder and a sentence of "twenty years to life." An appeal was filed, but it was not until Jan. 5, 1927, that his lawyer argued the appeal. A new trial was granted on June 1, 1927. It was pronounced a mistrial because counsel collapsed from heart disease. In a third trial the jury disagreed. By the time the fourth took place witnesses were more muddled in their testimony than ever, faltering from defective memory. HOFFMAN had become from prison life and strain a spectre of the man who was put on trial in 1924. The case was both puzzling and painful.

KU-KLUXING THE CONSTITUTION

So persistent has been the hostility of some Americans toward foreigners that it is not surprising to find the sentiment appearing even in such a matter as the question of Congressional reapportionment. It has been proposed, by Senator SACKETT of Kentucky, that aliens shall be excluded in determining the basis of representation in the House. The idea appears to be that they are not so good as the native born. While the proposal does not go so far as to suggest disfranchising them, their presence is to be ignored in compiling the number of inhabitants per district for the purpose of allotting members of the House of Representatives.

In the debate on the bill Senators frequently quoted from The Federalist and other writings of the "Fathers." If the Senator from Kentucky were to familiarize himself with another of the writings of the first days of the Republic, which is officially designated "Constitution of the United States," he would find that the Fourteenth Amendment, in Section 2, reads:

> Representatives shall be apportioned among the several States according to their respective numbers, counting the whole number of persons in each State, excluding Indians not taxed.

It is true that this amendment also provides that when the right to vote for the principal Federal and State officers is denied to any male citizen 21 years or more of age, the basis of representation shall be reduced "in the proportion which "the number of such male citizens "shall bear to the whole number of "male citizens 21 years of age in "such State." Nowhere in this or subsequent amendments is the racial origin of such citizens held to disqualify them in any way. In fact, it is the clear intent of the amendment to prevent discrimination.

Fortunately, the reapportionment bill in the Senate is in charge of Senator VANDENBERG of Michigan, who has denounced the Sackett amendment as unconstitutional. He has pointed out that if there is to be any change in the Constitution referring to apportionment it should exclude only such persons as may not exercise the franchise. Even this suggestion, however, raises grave doubts. In view of the obvious clearness of the language of the Constitution itself, it seems futile as well as foolish to suggest changes. Certainly to base the proposed reduction solely on racial origin is to carry xenophobia to an extreme.

"THE SIGNERS."

This time the "signers" are both American and British, and while each pledges anew loyalty to his own country, they all are convinced that the welfare of either is linked "indissolubly" with something that makes them morally interdependent, as they are in fact physically, economically and intellectually. The declaration which these signers have made recites no grievances, asks for no concessions of sovereignty from either country, but makes clear that it is for no "light or transient cause"—to borrow the phrase of our Declaration of Independence—that their joint signatures are put to this document of friendship and accord.

It is a declaration of belief and "creative faith." It is the creed of a united conviction shared by men of differing theological views, but of one mind with respect to the salvation of civilization on the earth. It is that the earth must have done with war "in fact, in expectation and in planning." To that end the multilateral treaties must be supported by policies and programs in the signatory countries, giving substance to the things hoped for in the treaties themselves. It is the longing of humanity as a whole, but in bringing the fulfilment of that hope these two nations, between whom only the "political bonds" have been separated, must plan unitedly, else the hope is vain. "Another collision between great nations," and even if civilization survived the assault, it would suffer a cumulative loss beyond the repair of decades, if not of centuries.

The standard of a permanent peace has been set up, America taking a leading part in that effort and achievement. A court for the judicial settlement of international disputes has also been established upon plans prepared largely by an eminent American statesman. And the machinery for friendly consideration of matters of international concern has been fashioned, also largely by American hands.

We cannot keep ourselves out of cooperation with these agencies of the world's peace without suffering the world's opprobrium for not helping to perpetuate the peace which we have had a proud part in bringing, temporarily at least, to a broken earth. The signed statement of these representative Americans and Englishmen is an unofficial declaration of which millions of Americans would doubtless also be glad to be "signers."

TOPICS OF THE TIMES.

White Wings That Never Grow Weary.

A Civil Service Commission usually has a rather uncomfortable time of it when the feminists make their plea for absolute and exact equality in the eyes of the law. A group of ardent exponents of women's rights appeared before the local commission Wednesday to urge the adoption of a rule that no person may be barred from a civil service examination because of sex. President KAPLAN defended the board's position by questions:

"Would you permit women to take examinations for street cleaners?"

"Yes," was the undaunted reply.

Not to be so easily discomfited, Mr. KAPLAN dared one step further, and asked if his petitioner would favor women attendants in public baths for men. That made the speaker hesitate.

"Well, I don't know," she finally replied, "I understand they have them in Sweden."

After considerable discussion, during which the commissioners suggested a number of other jobs they thought were not appropriate for women, only to have the speakers express dissent, the commission reserved decision. If the rule is adopted, women may be allowed to take the examination for firemen if they want to, but it is doubtful if any will ever be certified as eligible. Just what will become of the man who takes an examination for police matron, pleading that under the proposed rule he may not be disbarred by sex, does not appear.

As for street cleaners, might not the commission find a happy compromise by advertising neither for men only nor for women only, but for couples? They could take turns pushing the receptacle around and wielding the broom. This would be quite in accord with the modern spirit.

They Try Not to Be Innocents Abroad.

In the van of the main army of American invasion, which is even now mobilizing in the colleges and the teachers' boarding houses, Spring brings to Europe a little battalion of newspaper men—dramatic and music reviewers at the end of the home season and special writers. Of these pioneers it is as true as of the mass of Summer tourists that their time on the Continent is spent in the company of their own countrymen. But in addition their holiday seems to be spent in almost exclusive contemplation of their own countrymen.

In this respect the story sent back to his paper by MCALLISTER BINGS of The Evening Star differs notably from the letters home by Miss PRISCILLA JONES of the Tombigbee Junior School. It is true that Miss JONES'S personal contacts in Europe seem to be restricted to fellow-teachers from Tombigbee, Toledo and Phoenix, Ariz.; nevertheless, such meetings as a rule occur against the background of Westminster Abbey, the Coliseum and the Louvre. There is some attention paid to Europe.

The special writer for The Evening Star, on the other hand, not only confines his foreign contacts to BUCK DILLINGHAM of The Press, BILLY SAWYER of The Mercury and JIM WATSON of The Register, but restricts his sphere of operations to the hotel bars and cabarets of the Old World. If Europe occasionally does appear, it is by way of recording BUCK'S wisecrack about Notre Dame after a hard night on Montmartre.

Do's and Don'ts for "Example Day."

So that those who fall foul of the laws of tidiness next Sunday may not plead ignorance, an educational pamphlet entitled "Don't" has been issued by the Committee of Twenty on Street and Outdoor Cleanliness. Any one who follows its simple directions while he promenades in Central Park will keep well within the law. He will offer no occasion to add another horrible example to the list of offenders who will be scrupulously rounded up by the police on "Example Day." He should not even hear the threat of a warning police whistle.

The don'ts ban nothing which would not be quite as emphatically forbidden by the rules of common politeness and consideration for others:

Don't throw papers or other litter or refuse in streets, parks and public conveyances.

Don't put ashes, garbage and other refuse on the sidewalks in papers or uncovered cans to await collection.

Don't spit on the sidewalks, in cars, or in other public places.

Don't defile or deface the parks with litter and refuse.

Don't disobey laws and ordinances about refuse.

Don't let your dog be a nuisance in streets, markets and public places.

The Do's on the list are, generally speaking, merely the converse of the Don'ts. Infractions of rules of city cleanliness have become so common that the accent must be put on the negative side. It is to be hoped that the zeal for scrupulous tidiness to be expected on "Example Day" may carry over through the Summer, so that the Committee of Twenty will find its active membership multiplied by tens of thousands.

Hope for the Shad.

New Yorkers who, having eaten their fill of shad this Spring, may suffer fear lest the supply of that most succulent of fishes should become depleted, may take comfort from the latest bulletin put out by the State Conservation Department.

Commissioner MACDONALD, bent on improving the fishery in the Hudson River, is buying all the fertile eggs that are offered. These will be hatched at the department's Summitville Field Hatchery and the fry planted in the Hudson. He expects to start several million youngsters on the road to edible maturity before the present season is closed.

In 1924 the catch of shad in the Hudson dropped to 55,000 pounds. The prospect looked very dark. Fortunately, the shad came back. In 1927 the catch was 226,338 pounds. There are no later statistics available, but Mr. MACDONALD appears optimistic.

The Federal Government has always taken an active interest in the shad of the Atlantic Coast. It has a hatchery on the Potomac where millions of them are artificially mothered and where, just about at this time of year, the cognoscenti occasionally repair for a shad-bake. The planks have been used since President CLEVELAND'S time and impart a rare flavor to these delightfully anadromous creatures.

Laboratory Criticism.

To the Editor of The New York Times:

THE NEW YORK TIMES takes pride in exercising a careful censorship over its advertising columns. All copy that bears indications of quackery or scientific inaccuracy is rigorously excluded. The food faker and the faddist find no place in THE TIMES. The attention devoted by your newspaper to the recent contributions to many branches of science has been noteworthy, highly appreciated and often commented upon in the circles of men of science.

In view of this, many of your readers must have been astounded by a letter on "Beet Sugar's Therapeutic Value" that was printed on the editorial page of the issue of May 17. One paragraph of the letter is as follows:

> Beet sugar contains a substance which enables it to ferment more rapidly than cane sugar and thereby entails less wear and tear on the body. Any food grown from a seed or in the presence of a seed contains a substance similar to that in beet sugar. Sugar cane rarely produces a seed. It grows by fermentation. Each time a substance goes through the cycles of fermentation higher types of poisons are produced. The first cycle with beet sugar goes on when it is ingested as part of the food. If you will look up a chemical substance known as betain you will find that it has a close relationship to those substances considered so important today known as vitamins. Beet sugar is of first importance in the treatment of many cases of gastric and intestinal troubles.

Imagine sugar cane growing by fermentation! Does the paragraph contain a single pronouncement that your experts would venture to defend?

LAFAYETTE B. MENDEL.
Professor of Physiological Chemistry.
Yale University, Conn., May 18, 1929.

Brooklyn Sets an Example.

To the Editor of The New York Times:

The citizens of New York City are watching Commissioner Herrick's campaign for the cleaning up of Central Park with interest. That a clean park is both necessary and possible is proved by the following experience:

Ten days ago I visited Prospect Park. I was almost startled to see the rolling lawns and the shaded walks free from litter. In a long walk I found only one small piece of paper, and that I immediately picked up and deposited in a near-by receptacle. I inquired of a policeman how the park was kept so clean. He replied, "It is against the law to throw paper down." When asked how he enforced the law, he replied that he spoke to any one who dropped paper or other litter, and that if carelessness continued he presented a summons. He was certainly not at all hard on the people, for when we remarked on a toy lying on the grass he said with a fatherly smile, "Oh, that is just the children; they'll pick it up before they go."

On Sunday I crossed Central Park by the most direct route and counted the paper that littered my way. There were 206 papers, many of them two or more news sheets. I could not count the scraps.

Have we Manhattanites as much civic pride and sense of beauty as our Brooklyn neighbors? Cannot we support the Park Commission in bringing the standards of Central Park up to those of Prospect Park? Let's try! CLEANLINESS.

New York, May 21, 1929.

SUMMER DAWN.

Dawn, in her misty gown pricked through with stars,
For flying Night lets down the western bars;
Listens a moment to the hermit thrush,
Singing his heart out from the fragrant brush;
Sifts diamond points upon the spider's web,
Which, on the night-cooled grass, like lace is spread.
Wakens, to drowsy twitterings, the birds,
And lingers with the sweet-breathed, grazing herds
In lowland pastures, where the wild winds rape
The scent from iris and the blossoming grape;
Splashes the quickening East with mauve and rose,
Till every drop of dew with color glows.
Then, swift as sighs sent forth, as shadowy dim,
Fades into day before the sun's gold rim.

E. HALLSMITH.

AIR POLLUTION.

Elimination of Chimney Products and Street Dust Would Be a Benefit.

To the Editor of The New York Times:

The effects of air pollution are evident in a comparison of maximum and minimum temperatures of the Weather Bureau observations at Mount Vernon and New York. In each locality chimney products and flying dust are the chief factors of pollution. These intercept a part of the heat of the sun, and the result is measurable in terms of temperature. The mean maximum temperature of New York City at Battery Park for 1928 was 60 degrees; at the Mount Vernon station it was 61.1 degrees. At night radiation is more rapid through clean air than through air clogged with chimney products. As a result, the mean minimum temperature at Battery Park for the year was 45.8 degrees; for Mount Vernon it was 44.2 degrees.

Sunshine periods at the two stations are measured by the same type of recorder. The records of fourteen years show that Mount Vernon receives from three to nine hours more of sunshine than does New York City. In part this may be due to instrumental error; but the fact that the difference has persisted year after year is evidence that a difference due to insolation exists.

The interception of a considerable proportion of the ultra-violet rays of sunlight is a positive loss when measured in terms of health; and any reduction in the number of hours of sunshine means a loss of ultra-violet light—in other words, a loss of sunlight therapy. The loss may not be measurable, but one cannot reach any other conclusion than that it exists.

A method for measuring the pollution of the air quickly and easily is not now at hand. Quantitative determinations of pollution require elaborate apparatus and experience in using it. A method of qualitative determination that may be used quickly by the physician is within the range of possibility, but it has not yet been devised.

So far as public health is concerned, it is doubtful if the pollution of the air by chimney products is so great a source of danger as that chargeable to street cleaning and the removal of ashes and garbage—that is, the flying dust of the air. The late Dr. Prudden exposed small dishes plated with a culture medium in various localities, subject to the dust that might fall upon them. Exposure lasted five minutes. In such experiments one cannot count the micro-organisms per se; but when the organisms develop into colonies, the colonies can be counted and the number may be approximately determined. In quiet streets from 100 to 200 colonies were counted on each plate. In the streets where sweepers were at work the number of colonies was numbered by thousands.

One cannot say that any of the micro-organisms of street dust are pathogenic; it is safe to assume, however, that they are not biogenic. Moreover, if they are kept on the ground, they are not harmful; if they are projected into the air, they constitute a source of possible danger as well as a physical discomfort. Both as to cleanliness and to health the flying dust of the air is a possible source of danger. It may not be wholly preventable, but it can be reduced to a minimum that does not now exist.

It is well to bear in mind, however, that dust, which in part consists of matter identical with chimney products, is a normal part of the air. As a matter of detail, every cubic inch of air contains from several thousand to many thousand dust particles. They are molar rather than molecular. They constantly float mingled with other constituents of the atmosphere; and if they are brought to the ground it is by means other than their own gravity.

In the meantime, if health authorities will compel the elimination of excess of chimney products and put a stopper upon the creation of flying street dust, humanity will be the gainer, if not in health, at all events in comfort.

JACQUES W. REDWAY.
Mount Vernon, N. Y., May 18, 1929.

S. A. Lewisohn on Unemployment.

To the Editor of The New York Times:

Sam A. Lewisohn has brought within the reach of thousands of readers his recent address at Chicago before a joint meeting of the Association for Labor Legislation, the Sociological Society and the National Community Centre Association. The address dealt with the problem of unemployment and the methods of relieving it. While Mr. Lewisohn skillfully portrays the causes of unemployment, he does not pretend to produce a cure for it. But he says this:

> "Any survey of the problem must lead to the conclusion that as a by-product of many different situations in our complex life a certain residuum of unemployment is unpreventable. Therefore, while we improve the technique of prevention, we cannot afford to wholly neglect remediable measures. Some form of unemployment insurance, either by the individual employers, by coverages with large insurance companies or mutual insurance under State legislation, ultimately must be worked out.
>
> "But in the meantime we are faced with the preventive problem. The responsibility for controlling unemployment lies with many diverse groups, business, political and professional. The action of the members of these groups determines whether unemployment shall be lessened or increased. Therefore it is essential that they be made alive to their responsibilities. Employers particularly should be awakened to the part they can play in meeting the problem. For they are closer to its direct manifestations than any other group and thus have a peculiar responsibility for leadership. But the members of the other groups must not fail to do their share in meeting the problem."

The address in pamphlet form may be had from the American Labor Legislation Review, 131 East Twenty-third Street, and is well worth reading.

MARY CATHERINE MCDONOUGH.
New York, May 16, 1929.

Woman Legionaires.

To the Editor of The New York Times:

Regarding the mention of the admission of two women to membership in the Bowen Post of the American Legion, Cornwall Post has had women members since 1920 and in 1926 there were three couples in the post. Mr. and Mrs. Edwin Wernecke, Mr. and Mrs. Winsfred Brooks and Mr. and Mrs. Ford W. Gilleo.

FORD W. GILLEO.
Cornwall-on-Hudson, N. Y., May 20, 1929.

ARKANSAS GIRL WINS GORGAS ESSAY PRIZE

Hoover Presents C. R. Walgreen Award of $500 to Gertrude C. Stockard of Mountainburg.

BAY STATE PUPIL SECOND

Marguerite Hastings of Watertown Gets $150—High School Students of 34 States Entered Contest.

WASHINGTON, May 23 (AP).—President Hoover today awarded the Charles R. Walgreen prize of $500 for the best essay on "the life and achievements of William Crawford Gorgas and their relation to our health" to Gertrude Carter Stockard, a student of the Home High School of Mountainburg, Ark.

The essay contest, conducted under auspices of the Gorgas Memorial Institute, was nation-wide in its scope and was participated in by high school students of thirty-four States. The essays dealt with the career of the late General Gorgas in combating malaria and yellow fever and his contribution toward improving health conditions in the world.

Massachusetts Girl Second.

A second prize of $150 was awarded to Marguerite Hastings, a student of the Watertown (Mass.) High School, while the essays of William Gammage of the Meridian (Miss.) High School, Alethea Whitney of the Hillsborough High School of Tampa, Fla., and Eleanor Gilbert of the Torrington (Conn.) High School received honorable mention. Each State winner received a prize of $20 and the authors of the best essays in local high schools each won a bronze Gorgas medallion.

In the national contest the judges were William J. Cooper, Federal Commissioner of Education; Surgeon Gen. Hugh S. Cumming of the Public Health Service and Dr. Franklin H. Martin of Chicago, president of the American College of Surgeons.

Those invited to participate in the presentation ceremony, together with the judges of the essay contest, were Charles R. Walgreen of Chicago, donor of the prizes; Rear Admiral Cary T. Grayson, retired, president of the Gorgas Institute and who was physician to the late President Wilson; Mrs. William Crawford Gorgas, widow of General Gorgas, and Henry S. Wellcome of London, a director of the Gorgas Institute.

List of State Winners.

The State winners were announced as follows:

ALABAMA—Ritta Hall of Tuscaloosa.
ARIZONA—Herman Lange of Douglas.
ARKANSAS—Gertrude C. Stockard of Mountainburg.
CALIFORNIA—Dorothy Coon of Pomona.
COLORADO—Irene Jacobs of Pueblo.
CONNECTICUT—Eleanor Gilbert of Torrington.
FLORIDA—Althea Whitney of Tampa.
GEORGIA—Dorothy Kleiss of Atlanta.
ILLINOIS—Madolyn Bagulil of Chester.
INDIANA—Harold Haupert of Wabash.
IOWA—George Scott of Sioux City.
KANSAS—Eva Gordon Compton of Winfield.
KENTUCKY—Charles N. Estes of Louisville.
LOUISIANA—Edward L. Mack of New Orleans.
MAINE—Isabel Reilly of Augusta.
MASSACHUSETTS—Marguerite Hastings of Watertown.
MICHIGAN—Kenneth Jenkins of Flint.
MINNESOTA—Edward Thompson of Lyle.
MISSISSIPPI—William Gammage of Meridian.
MISSOURI—Dominic Radzanac of University City.
NEW JERSEY—Lois Gilliam of Summit.
NEW YORK—Albert Vigilanes of Ossining.
NORTH CAROLINA—Katherine Harwood of Winston-Salem.
OHIO—Clyde Siehan of Toledo.
OKLAHOMA—Helen I. Silyeu of Tulsa.
OREGON—Jeanette Tobias of Portland.
PENNSYLVANIA—Donald R. Feglet of Pottstown.
TENNESSEE—Jack M. Ervin of Jackson.
TEXAS—Blanche Davis of Dallas.
VIRGINIA—Betty Scott of Lynchburg.
WASHINGTON—Vivian Wager of Bremerton.
WEST VIRGINIA—Myra Hood Stanley of Keyser.
WYOMING—Marie B. McLaughlin of Rock Springs.

MARYMOUNT GRADUATES 32.

Cardinal Hayes to Preside Today at Commencement at Tarrytown.

Special to The New York Times.

TARRYTOWN, N. Y., May 23.—The annual commencement exercises of Marymount College will take place on the campus of the college here tomorrow morning. Cardinal Hayes will preside and award the degrees and diplomas to the thirty-two members of the graduating class. Victor J. Dowling, presiding justice of the Appellate Division, will deliver the commencement address.

Fifteen of the graduates have completed the four-year course at the college and will receive the degree of Bachelor of Arts. Seventeen diplomas will be presented to the graduates who have completed the two-year course at the finishing school affiliated with the college.

Bachelor of Arts, magna cum laude, will be awarded to Anne T. Rogan, Evelyn R. Bibby and Katherine M. Day. Cum laude honors go to Constance Cannella, Mary Kelly, Cyrilla Kimmel and Alice St. L. Gilson.

The following will receive bachelor's degrees:

Frances McDonnell	Marie P. Flanagan
Eleanor Genor	Helen Linnehan
Eleanor Brennan	Alice Conlin
Rosemary Murphy	Helen Judge.

Graduates of the Finishing School are:

Verna I. Boylan	Antoinette Langsenkamp
Patricia V. Byington	Josephine Madden
Catherine Brereton	Louise McDermott
Eleanor Clarke	Mary C. O'Keefe
Jacqueline C. Drouin	Mary G. Perez
Mary V. Francis	Helen Smith
Alice Gibbons	Rita Tuohey
Josephine Hurley	Katherine U. Welch.
Mary L. Murray	

57 FINISH BALLARD COURSE.

Receive Certificates for Business Study at Central Y. W. C. A.

The forty-first annual commencement exercises of the Ballard School were held yesterday morning at the Central Branch of the Young Women's Christian Association, 610 Lexington Avenue. Fifty-seven young women received certificates for completing the secretarial and business training courses. Miss Mary L. Cady, general secretary of the Central Branch, Y. W. C. A., made the commencement address and Mrs. Samuel R. Outerbridge, chairman of the committee of management, presented the certificates.

Mrs. Charles Hyde, acting chairman of the school, presided at the exerc

L. M. JOSEPHTHAL, REAR ADMIRAL, DIES

Commander of N. Y. Naval Militia Succumbs to a Long Illness.

SERVED STATE 38 YEARS

Was Member of U. S. Forces in Spanish and World Wars—Head of a Banking Firm.

Pach Photo.

REAR ADMIRAL JOSEPHTHAL, Head of New York State Naval Militia, Who Died Yesterday.

Rear Admiral Louis Maurice Josephthal, commander of the New York Naval Militia and head of the brokerage firm of Josephthal & Co. of 120 Broadway, died early yesterday in his home, All View, at Premier Point, New Rochelle. He was in his sixty-first year.

Death resulted from a complication of diseases that developed after an attack of influenza from which Mr. Josephthal suffered a year ago. A widow, the former Edyth C. Guggenheim, daughter of Mr. and Mrs. Isaac Guggenheim; two daughters, Mrs. Robert O'Neill Butler of England and Mrs. Cornelius Ruxton Love Jr. of this city, and a granddaughter, Miss Anne Butler, survive.

For almost thirty-eight years Mr. Josephthal was identified with the naval militia, rising from seaman to the rank of Rear Admiral and serving on the military staff of seven Governors of New York, Dix, Sulzer, Glynn, Whitman, Miller, Smith and Roosevelt. He also achieved prominence in banking and business.

Graduates From City College.

Mr. Josephthal was born in New York on Oct. 17, 1868, the son of Moritz and Theresa Josephthal. He was educated in the public schools and the College of the City of New York, being graduated from the college in 1887. After nine years in commercial business, he relinquished this work to attend to the banking and business interests of his father, who had retired. He became a member of the Stock Exchange in 1900 and eventually headed the banking and brokerage firm bearing his name.

Mr. Josephthal was mustered in as a seaman in the First Battalion Naval Militia in June, 1891. He enlisted in the United States Navy in 1898 and was appointed assistant paymaster, with the rank of ensign by President McKinley. During the Spanish-American War he served as paymaster on the United States ironclad Nahant.

Returning to the First Battalion Naval Militia after the war, he served as ensign and assistant paymaster, and in June, 1912, became paymaster and lieutenant commander. When the Legislature formed the Bureau of the Naval Militia in 1917, Mr. Josephthal, then a captain and assistant to the State adjutant general, was named chief of the bureau by Governor Whitman. In the work of organization and enlarging the command he turned his banking office into a recruiting bureau.

During the World War Mr. Josephthal became a commander in the United States Navy, acting as aide to Rear Admiral C. S. Williams, who was in charge of the fleet supply base. He received the State Conspicuous Service Cross for devotion to duty and was recommended for the Navy Cross. Rumania conferred on him its Military Order.

After the State law had been changed to allow the appointment of a man who was not a line officer, Governor Smith in 1924 named Mr. Josephthal to take command of the Naval Militia, and he was commissioned rear admiral. He succeeded Rear Admiral Alfred Brooks Fry.

Mr. Josephthal was a director of the Mount Sinai Hospital for many years. He was a former President of the United States Patriotic Society and a member of Phi Beta Kappa fraternity, the Order of Foreign Wars, the Naval and Military Order of the Spanish-American War, the United States Navy League, the Army and Navy Club, the American Legion and the New Rochelle Yacht Club.

Funeral services will be held tomorrow at 2:30 P. M. on board the Naval Militia flagship Illinois at West Ninety-sixth Street. The body will lie in state on the ship from 3 o'clock this afternoon until the funeral. A naval escort will accompany the funeral cortège by way of Queensboro Bridge to Fresh Pond Crematory. The commanding officers of National Guard units will be the active pallbearers and members of the New York Stock Exchange, to be named later, the honorary bearers. Burial will be private.

Tribute From Acting Governor.

A proclamation was issued yesterday afternoon by Adjt. Gen. Franklin W. Ward, by command of Acting Governor Herbert H. Lehman, regarding the death of Admiral Josephthal. It read in part:

"With a keen sense of sorrow, the Acting Governor announces to the military and naval forces of the State the death of Rear Admiral L. M. Josephthal, commanding the New York Naval Militia, at New Rochelle, N. Y., on the 23d day of May, 1929.

"In his death the State has lost a distinguished citizen and an excellent officer."

After giving his naval record in detail, the proclamation says:

"In respect to his memory, the national flag will be displayed at half-staff on the capitol at Albany and at all military and naval stations, armories and buildings of the National Guard and the naval militia until retreat on Saturday, May 25, 1929. The prescribed badge of mourning will be worn by all officers of the naval militia for a period of thirty days from the date of this order."

MRS. J. ROSENWALD OF CHICAGO DEAD

Wife of Capitalist, With Her Husband, Noted for Many Philanthropies.

FRIEND OF THE GIRL SCOUTS

Established Fund to Provide Day Nurseries for Colored Children —Interested in Tuskegee.

Special to The New York Times.

CHICAGO, May 23.—Mrs. Augusta Nusbaum Rosenwald, wife of Julius Rosenwald, Chicago capitalist and philanthropist, died this afternoon at her home, 4,901 Ellis Avenue. She became seriously ill more than a week ago. For the last two days her condition had been critical, and a zone of quiet had been maintained about the house by order of the Health Department. She was 60 years old.

Ever since undergoing an operation in 1927 for the removal of a cancer Mrs. Rosenwald had not enjoyed good health. During the last year she had been almost constantly under the care of Dr. Maurice L. Goodkind, who, with Dr. Alfred Strauss, was attending her at her death.

At the bedside was her husband, to whom she was married here in 1890, and three of her five children, William R. Rosenwald of Philadelphia, Mrs. David M. Levy of New York and Mrs. Alfred K. Stern of Ravinia, Ill. Two other children, Mrs. Edgar B. Stern of New Orleans and Lessing Rosenwald of Philadelphia, were on their way here.

Lessing Rosenwald arrived in Los Angeles today to visit twenty new chain stores on the West Coast opened by Sears, Roebuck & Co., of which his father is the head. He was met with a telegram advising him of his mother's critical condition. Two hours later he was racing back toward Chicago by train.

Her Many Interests.

Mrs. Rosenwald was born in Plattsburg, N. Y. She was married to Mr. Rosenwald five years after he had arrived in Chicago and started a mercantile business. Her life during the ensuing thirty-nine years had been largely a reflection of the interests and enthusiasms of her husband. She was active in club work of wide scope, shared her husband's interest in and frequently his trips to Tuskegee Institute, of which he is a trustee, and was known for her many philanthropies.

The latter included the establishment of a fund to provide day nurseries for colored children, to which she was one of the principal donors.

Mrs. Rosenwald created the Jewish Industrial Workshops, which were later absorbed in the Jewish United Charities.

In addition to her philanthropic interests she was known as a patron of the arts. She gave several prizes for paintings and other artistic works.

Her chief interest, however, was the Girl Scout movement, which had her assistance and cooperation for many years. In this organization Mrs. Rosenwald held the office of national vice president. She was also the honorary commissioner for Chicago and Cook County.

A Tribute by Husband.

In a recent autobiographic sketch, Mr. Rosenwald paid tribute to his wife in describing his attitude toward his great fortune, explaining why he believed that such fortunes should be spent for the benefit of the present generation rather than be tied up in trust funds. He described the simplicity of his home life, which he declared had varied little since his marriage, and told of his contentment in his domestic arrangements as controlled by Mrs. Rosenwald. He used his own domesticity as an illustration of an individual able to command anything money could buy, yet preferring his own fireside and friends.

Funeral arrangements will not be made until the absent members of the family arrive. Mr. and Mrs. Rosenwald were members of Synail Congregation, so it is expected the services will be held there, with burial probably in Rosehill Cemetery.

Felix Fournier Dies in Paris.

Felix Fournier of the firm of Fournier & Knopf, leather importers, of 76 Boulevard Magenta, Paris, France, died at his home, 11 bis, Rue Pigalle, Paris, on Monday following a long illness, it was learned from a cable received in New York yesterday.

Mr. Fournier was well known in the business world, here as well as in France. He was the partner of the late August E. Knopf. He will be succeeded in business by his son, Gaston.

Besides his son he is survived by a widow and two daughters.

Mrs. Andrew Fleming West.

Special to The New York Times.

PRINCETON, N. J., May 23.—Mrs. Andrew Fleming West, wife of the retired founder and dean of Princeton University's Graduate College, died in a Philadelphia hospital on Tuesday, after a brief illness. Funeral services will be held at the residence here tomorrow afternoon by President John Grier Hibben of the university. Besides her husband, Mrs. West is survived by a son, Dr. Randolph West.

Mrs. Hetty McEwen Coleman.

Mrs. Hetty McEwen Coleman, widow of Dr. John Scott Coleman, died suddenly in her eighty-ninth year yesterday at the home of her son, Dr. Warren Coleman, at 115 East Fifty-eighth Street, where she had lived for a number of years.

Mrs. Coleman was born in Augusta, Ga. Her husband, Dr. Coleman, died in 1892. Dr. Warren Coleman, her son, is the only surviving child. Funeral and interment will be in Augusta.

Mrs. Alexander F. Jenkins.

Special to The New York Times.

BALTIMORE, May 23.—Mrs. Regina Hayes Jenkins, wife of Alexander F. Jenkins, died last night at her home here. Mrs. Jenkins was a daughter of Richard and Mary Hayes of Cecilton, Md. For many years she took active interest in the welfare of employes of the Alexander Milbourn Company, of which her husband is president. She was especially concerned in having those who showed ability take up higher education.

Mrs. B. Edward Brown.

DELAND, Fla., May 23 (AP).—Mrs. B. Edward Brown, State Regent, Daughters American Revolution, died at her home here today of cerebral hemorrhage. The funeral will be held here tomorrow and burial will be at Milford, Pa.

JOSEPH H. KILLEEN.

Editor of New York Democrat Dies of Pneumonia at 44.

Joseph H. Killeen, editor of The New York Democrat, a weekly publication, and an active worker in the Democratic party, died at St. Vincent's Hospital on Wednesday night of pneumonia, the result of a cold contracted on Sunday. He was said to have enjoyed excellent health until then. He was 44 years old.

Mr. Killeen was born in Troy, N. Y., on Jan. 4, 1885, the seventh son of a family of eight brothers and three sisters. In 1914 he enlisted in Troop M of the Eleventh Calvary and served with the Funston and Pershing expeditions into Mexico and later in the World War.

Four years ago he and his brother, John F. Killeen, founded The New York Democrat. M. Killeen was a member of the general committee of the Iroquois Club in the Tenth Assembly District. Before he became editor of the magazine he was engaged in the electrical business. He was a bachelor and lived at 234 West Twenty-first Street.

Funeral services will be held tomorrow morning at the home of his sister, Mrs. Joseph Carroll, in Albany.

NATHAN LOWENSTEIN DIES.

Member of First Polish Sejm Successfully Defended Steiger.

LEMBERG, May 23 (Jewish Telegraphic Agency).—Nathan Lowenstein, former member of the Austro-Hungarian Parliament and member of the first Polish Sejm, died here yesterday. He was 71 years old.

Dr. Lowenstein, who was a well-known jurist, was the leader of the so-called Assimilationist group in Polish Jewry. During the trial of Stanislaw Steiger, Jewish student who was charged with conspiracy against the life of the president of the Polish Republic but was later acquitted, Dr. Lowenstein acted as one of the counsel for the defense.

It was during this trial that Lowenstein, in a critical moment, uttered a phrase which became famous in Poland. Pleading for his client, he turned to the tribunal, declaring:

"I, an aged man, in the face of the majesty of death, declare my belief in Steiger's innocence and appeal to you for his acquittal."

EDWARD W. GILES DIES.

Steamboat Man Was Commander of Maryland Union Veterans.

Special to The New York Times.

BALTIMORE, Md., May 23.—Edward Walter Giles, chairman of the board of directors of the Tolchester Steamboat Company and a member of the firm of R. Esterbrook & Co., Camden, N. J., pen manufacturers, died last night here at his home. He was born in Baltimore in 1844.

He served with the Tenth Maryland Infantry in the Civil War for two years. He was commander of the Department of Maryland of the Union Veterans Organization.

Mr. Giles was a member of the board of trustees of Morgan College.

Survivors are a daughter, Mrs. Emma Giles Parker and a grandson, Walter Giles Parker.

ALFRED E. GAYLORD.

Musical Director and Composer Dies at 75 in Syracuse.

SYRACUSE, N. Y., May 22, (AP).—Alfred E. Gaylord, musical director and composer for fifty years, died today. Mr. Gaylord, who was born in Syracuse 75 years ago, had directed orchestras and bands for twenty-one years and was musical director of leading theatres in New York City.

He organized and directed the Central City Band of fifty pieces, which a quarter of a century or more ago was considered one of the finest in the country.

Mrs. Harriet F. Brownell.

Special to The New York Times.

NEWPORT, May 23.—Mrs. Harriet F. Brownell, widow of Seth H. Brownell of Providence, and for more that twenty-five years a Summer resident of Middletown, R. I., died at her Summer home, Sachuest Lodge, late Wednesday night of a sudden heart attack.

Mrs. Brownell was born in Newport, a daughter of the late Mr. and Mrs. Aldred Smith, and since the death of her husband in 1892 she had continued as the directing head of the Brownell Field Company, wholesale grocers.

Two daughter, Miss Alice Brownell and Mrs. Ernest R. Behrend of Erie, Pa., and a son, Alfred Smith Brownell of Providence, survive her.

Aide to Former Judge Ingraham Dies.

James J. Green, who for twenty-five years was secretary to former Presiding Justice George L. Ingraham of the Appellate Division, died at his home, 126 Wadsworth Avenue, on Wednesday. He was 54 years old. Besides his wife, Mrs. Kathryn Green, he left a son, Daniel; a daughter, Miss Mary Green; two sisters, Mrs. J. W. McCabe and Sister Margaret Carmel of St. Agatha's Home, Nanuet, N. Y., and one brother, Robert. The funeral services will be at Our Lady Queen of Angels Church, 113th Street, between First and Second Avenues, tomorrow morning at 10 o'clock. Burial will be in Calvary Cemetery.

James Lawis, Iron Firm Head, Dies.

SAINT JOHN, N. B., May 23 (By the Canadian Press).—James Lewis, M. L. A., senior member of the iron working firm of William Lewis & Sons of this city, and Provincial Legislator, died at his home today. On the opening day of the last session of the Provincial Legislature he was stricken with the illness that led to his death. He was elected to the Legislature in 1925. His widow, six children, two brothers and two sisters survive.

Clifford Lynde, Engineer, Dies.

Special to The New York Times.

WALDEN, N. Y., May 23.—Clifford Lynde, a civil engineer who helped build subways in Brooklyn and the Catskill aqueduct, died at his home here on Tuesday night of acute rheumatism. He was born in Chelsea, Mass., forty-four years ago and educated in Massachusetts Institute of Technology. He spent five years as an engineer at Miami, Fla., before and during the boom. Funeral services were held at the house today.

J. A. Mitthauer, Edison Aide, Dies.

Special to The New York Times.

PHILADELPHIA, May 23.—John A. Mitthauer, who was one of the first musicians to play for recording machines and was associated with Thomas A. Edison in perfecting the phonograph, died here last night in his home, 5,063 Wister Street. His age was 85. A widow, a son and two daughters survive. Funeral services will be held tomorrow.

REV. ADELBERT P. CHAPMAN

Retired Episcopalian Minister Died at 84 in Bridgeport.

Special to The New York Times.

BRIDGEPORT, Conn., May 23.—The Rev. Adelbert Putnam Chapman, 84 years old, retired Episcopalian minister, died here today. He was a native of Ellington, Conn., and graduated from Yale in 1865. He taught school in Quincy, Ill., before his ordination in the Methodist Episcopal ministry sixty years ago.

After holding Methodist pastorates in Naugatuck, Bridgeport and Bethel he was ordained in the Protestant Episcopal ministry and held pastorates in Middle Haddan, Putnam, Sandy Hook, Bridgeport and Northfield, maintaining at the last named place a Summer home for children.

His wife, the former Ellen Harvey of Mansfield, died in 1898. Three sons and a daughter survive. They are Harvey W. and Paul S. Chapman of Bridgeport, Bertha L. Chapman of Waterbury and Wolcott P. Chapman of Stamford.

WILLIAM McGINTY.

Queens Democrat Drops Dead at County Headquarters.

William McGinty, 67 years old, of 225 Greenpoint Avenue, Long Island City, for years a prominent figure in Queens Democratic politics, dropped dead yesterday at Queens County Democratic headquarters, Bridge Plaza South and Crescent Street, Long Island City.

Mr. McGinty had been a daily visitor at Democratic headquarters for years.

He was a lifelong resident of Long Island City. He held various minor offices in Queens and in the Wilson Administration he was employed in the Department of Internal Revenue. Surviving are two sisters, with whom he lived, the Misses Catherine and Elizabeth McGinty. He never married.

Funeral services will be held Monday morning with a solemn high mass of requiem in St. Raphael's Church, Long Island City. Burial will be in Calvary Cemetery.

S. HEDDING FITCH.

Librarian for 20 Years of Essex County (N. J.) Law Library Dies.

S. Hedding Fitch, for more than twenty years librarian of the Essex County Law Library, died on Wednesday night at his home, 15 South Munn Avenue, East Orange. Funeral services will be held tomorrow afternoon at 2 o'clock at the home. The Rev. Dr. Robert B. Beattie, pastor of the Munn Avenue Presbyterian Church, will officiate. Burial will be in Yonkers. Mr. Fitch was born in Poughkeepsie seventy-three years ago. He was graduated from Wesleyan University and was admitted to the bar in 1880. He practiced law in New York for many years. He was a member of the New England Society of Orange and the Founders and Patriots Society of New Jersey and New York. He left his wife and a sister.

Hugh Kennedy.

BUFFALO, N. Y., May 23 (AP).—Hugh Kennedy, 72, president of the Seneca Iron and Steel Company, died at his home here today. Mr. Kennedy was formerly president of the Rogers-Brown Iron Company for twenty-two years.

Widely known here as a philanthropist, he was for fourteen years president of the local Y. M. C. A.

Edgar W. Lowell.

HYANNIS, Mass., May 23 (AP).—Edgar W. Lovell, a member of the Board of Selectmen of the Town of Barnstable for thirty-two years, and chairman of the board for the last twenty-six years, died last night at his home in this village of pneumonia.

John W. Keller.

PADUCAH, Ky., May 23 (AP).—John W. Keller, 67, capitalist and retired distiller, died here today. He was probably the wealthiest man in this section of the State.

Obituary Notes.

EARL BARCLAY EARHART, 34, of Germantown, Pa., a vice president of Robert H. Foerderer, Inc., leather manufacturers, Frankford, died yesterday. During the World War he served as Lieutenant in the navy.

Mrs. MARY E. TURNER, director of St. Edmund's Home for Crippled Children and St. Francis Country Home, is dead at her home in Philadelphia. Funeral services will be held today.

FRANK STRANAHAN, 63, pioneer founder of the first trading post in Broward County, died yesterday in Fort Lauderdale, Fla.

Confirmations

SNEDEKER—Mr. and Mrs. Milton Snedeker regret to announce that their son Lloyd's bar mitzvah at Mount Sinai Temple on May 25 and reception at Hotel Brewster on May 26 have been indefinitely postponed on account of death in the family.

Deaths

Adler, Bella
Avilla, Rosa
Bickelhaupt, John
Blumberg, Jeanette K
Borkin, Aber
Brandt, Rose
Brennan, Thomas
Brisbane, A. Ward
Brother Mark, C. S.C.
Bunch, Sarah Jarcia
Byrk, Selma
Cohen, Sarah P.
Carr, Augusta F.
Clarke, Adelaide K.
Cohen, Morris B.
Coleman, Hetty McE.
Crozier, Abraham
Dadlez, Adelaide
Darragh, William J.
Dickson, Hannah B.
Doughty, Stewart E.
Doyle, Margaret M.
Edwards, Lizzie M.
Fahid, Shokir
Fitch, Silas H.
Foley, James
Fornier, Charles V.
Gardner, Zella F.
Glick, Betty S.
Gorman, William F.
Gould, Virginia R.
Green, James J.
Hagus, Frank R.
Harris, Harry W.
Heim, Marcus
Heinman, Jacob
Hoerth, Marie A.
Hubner, Anna
Hughes, Ellis
Ittleman, Anna
Josephthal, Louis M.
Killeen, Joseph H.
Lowy, Harris
Ludtke, John T.
Lyon, John T.
McCreddan, Ruth
Maier, Max
Metcalf, Samuel T.
Mitchell, Henry W.
Mitchell, Sadie
Murphy, Florence R.
Nagle, John R.
Northfleet, Mrs. H. C.
Nolan, Frances
Floch, Gladys
Quinby, Mary S.
Rantoul, Robert
Reynolds, Louis H.
Rochester, De L.
Rose, Ida S.
Rossire, G. Frank
Ruhl, Amelia E.
Ruth, Joseph Francis
Schnittacher, Selig
Sheffield, William N.
Sherman, Phoebe
Singer, Esther
Smith, Margaret S.
Stanhope, Nellie
Stone, Winifred A.
Sullivan, Eleanor
Ulmer, Melchior
Weltzenhoff, J. H.
West, Lucy S. B.
Zinn, Laura

ADLER—Bella, beloved wife of Charles and dear mother of Hadie Morse. Funeral services on Friday at 10 A. M. at Riverside Chapel, 164th St. and Amsterdam Av.

AVILLA—Rosa, wife of Michele, aged 68, at her late residence, 121 Wyoming Avenue, New Rochelle. Survived by her husband, two sons, Frank and Peter, and a daughter, Mathilda. Notice of funeral later.

BICKELHAUPT—John, in his seventy-second year, on Thursday, May 23, husband of the late Elizabeth (nee Kalb) and devoted father of John jr., George, Margaret B. Pfeiffer and Elsie D. Herr. Services at his residence, 2,064 Morris Ave., Bronx, on Saturday evening at 8 o'clock. Funeral Sunday, 1 P. M. Interment Lutheran Cemetery. Louisville (Ky.) papers please copy.

BLUMBERG—Jeanette K., at her home, on May 23, dearly beloved wife of Samuel Blumberg and devoted mother of Ruth and Eleanor. Funeral services Sunday morning, May 26, at 10 o'clock, at her late residence, 345 West 88th St.

BORKIN—Aber, suddenly, May 22, 1929, beloved husband of Fannie Borkin (nee Wolkind), father of Joseph and Daniel. Funeral services at Alpert Brothers' Funeral Parlor, 239 Lenox Av., Friday at 10 A. M.

BRANDT—Rose, on Thursday, May 23, in her seventieth year, beloved mother of Margaret and Howard Brandt. Funeral services at the Concourse Funeral Home, 161 East Tremont Av., Saturday, May 25, 1929, at 1 P. M. Interment Lutheran Cemetery.

BRENNAN—Thomas, at his home, 94-15 110th St., Richmond Hill; he is survived by his wife, Mary, daughter, Anna Gray; sister Thomas Maria and son, Thomas. Solemn high mass on Saturday morning, at 9 o'clock, at St. Benedict Joseph's Roman Catholic Church. Interment St. John's Cemetery. Mr. Brennan was a retired captain of the New York Police Department, Headquarters Division.

BRISBANE—At East Orange, N. J., May 23, 1929, A. Ward Brisbane, in his seventy-ninth year. Notice of funeral later.

BROTHER MARK, C. S. C.—Suddenly on Thursday, May 23, 1929, at the Provincial Monastery, 41 Butler St., Brooklyn. Funeral Saturday, 9:30 A. M. Solemn mass of requiem at the Monastery Chapel. Interment Holy Cross Cemetery.

BRUSH—At Moore's Mills, N. Y., May 23, 1929, Amelia Brush, widow of the late James H. Brush, M. D., of Greenwich, Conn. Services will be held at Christ Protestant Episcopal Church, Greenwich, at 5 P. M., Daylight Saving Time, Saturday, May 25.

BYCE—Julius, dearly beloved brother of Hattie Steinhardt, Ignats Byck and of the late Henrietta Arons and Berthold Byck. Services Friday, May 24, at 10 A. M. at Riverside Memorial Chapel, 76th St. and Amsterdam Av.

CABLE—Sarah Lawrie, wife of the late Robert Cable and daughter of the late John W. and Phoebe T. Lawrie, on Thursday, May 23, 1929, at her residence, 30 Sutton Place. Kindly omit flowers. In the seventy-fifth year of her age. Funeral private. It is requested that no flowers be sent.

CARR—Augusta Prazer, in her eighty-eighth year. Funeral service at her late residence, the Lamperd, 2 East 56th St., Friday morning, May 24, at 10 o'clock.

CLARKE—In Paris, France, on May 23, Adelaide Knox, widow of Thomas Shields Clarke of New York.

COHEN—Morris L., 1,639 Carroll St., Brooklyn husband of Mildred Cohen and father of Jerome, late school teacher at P. S. 97, Manhattan, May 23d, burial at Mount Zion Cemetery, from the late residence, Friday morning, May 24, at 10 o'clock.

COHEN—The Ceres Union: Officers and members are requested to attend the funeral of our late brother, Morris L. Cohen, from his residence, 1,639 Carroll St., Brooklyn, on Friday, May 24, at 10 A. M.

HERMAN A. GRAY, President.
HARRY BLUMING, Secretary.

COLEMAN—Suddenly, May 23, at her residence in New York City, Hetty McEwen Coleman, widow of Dr. John Scott Coleman, in her eighty-ninth year. Funeral and interment in Augusta, Ga. Please do not send flowers.

COOPER—Abraham, husband of Sarah, father of Irving, William, Dorothy, Marion, Henrietta, Lewis, Benjamin, Charlotte and Sam. Tuesday, May 28. Funeral services will be held Friday, at 10 A. M., at his late residence, 1646 Grand Av., Bronx. Interment Mount Zion Cemetery.

CROCKER—Adelaide, wife of the late William B. A. Crocker and daughter of the late Osmer and Evelina Watkins, at her home, 112 Hilyer St., East Orange, N. J., on Wednesday, May 22. Funeral services at Grace Church, Orange, N. J., Friday morning, May 24, at 10 o'clock. Interment White Plains, N. Y.

DARRAGH—At Mount Vernon, N. Y., on May 23, 1929, William John Darragh, in his eighty-sixth year. Funeral service at the Burr Davis Mortuary, 15 South 4th Av., Saturday, May 25, at 2 o'clock.

DICKSON—May 23, 1929, Hannah Bowne, at her late residence, 98 Morningside Av., New York City. Funeral private.

DOUGHTY—On May 22, Stewart Brown, beloved husband of Maude Preston Doughty and son of the late William Stewart and M. Antoinette Doughty. Funeral services on Friday, May 24, at 11 A. M. at the Church of the Resurrection, 115 East 74th St.

DOYLE—Margaret M. (nee Glynn), on May 23, 1929, wife of the late John J. Doyle, dear mother of Margaret Carmel and Mrs. Eugene Doyle, Jennie Heffernan, Catherine Kingsley and the late Marguerite Camp. Funeral from her late residence, 96-15 34th Av., Corona, on Sunday at 2:30 P. M. Interment Calvary Cemetery.

EDWARDS—At Hohokus, N. J., May 22, 1929, Lizzie M., beloved wife of the late William A. Edwards and mother of May S. Selter and Ethel E. Potterton. Service on Friday at 8 P. M. at residence of her daughter, Mrs. May E. Selter, Hollywood and Sheridan Avs., Hohokus, N. J.

FAHID—On May 23, 1929, Chakir, of 2027 West 7th St., beloved husband of Sara Fahid, devoted father of Mrs. Edgar Hamatie, George and Albert Fahid. Pontifical mass Saturday, 10 A. M., at Our Lady of Lebanon Catholic Church, 293 Hicks St., Brooklyn. Interment St. John's Cemetery.

FITCH—At East Orange, N. J., May 22, 1929, Silas Hedding, husband of Hulda Munn Fitch. Funeral services at his home, 15 South Munn Av., on Saturday, May 25, at 2 P. M.

FOLEY—On May 23, 1929, James, beloved husband of the late Mary Foley (nee Healy). Funeral from Frank G. O'Reilly's Parlors, 783 Amsterdam Av., on Saturday at 2 P. M. Interment Calvary.

FORNES—Charles V., suddenly, May 22, at 33 Elmwood Av., Buffalo, N. Y. Funeral Saturday from above address.

FOURNIER—Charles J. The Catholic Club of the City of New York announces with profound sorrow the death of Charles V. Fornes on May 22 at 534 Main St., Buffalo, N. Y. The deceased, a life member of the club before his death, was elected to membership in 1879. He was a founder of the club and served as its president for five years. Funeral on Saturday, May 25.

VICTOR F. RIDDER, President.
H. HOWARD DAUSCH, Secretary.

GARDNER—Zella Florence, daughter of the late Rescivid and Elizabeth P. Gardner, at her home, 522 West 142d St., Thursday, May 23. Funeral Saturday, May 25, at 2 P. M.

GILES—Ruby Metcalf, suddenly, at St. John's Hospital, on Thursday, May 23, 1929, beloved wife of Percy C. Giles, mother of Cedric Giles and Donald Giles, sister of Mrs. Herman T. Voss, Mrs. George W. Singer Jr., R. A., David B. and B. Donald Metcalf. Services at St. John's Chapel, 480 Herkimer St., Brooklyn, on Friday, at 4 P. M. Interment at Damariscotta, Me.

GORMAN—William F., suddenly, on May 23, at his residence, 41 Landing Road, Glen Cove, L. I., beloved husband of the late Mary Ann and father of Isabelle, Catherine, William and Frank. Requiem mass Monday, May 27, at 10 A. M. at St. Patrick's Church, Glen Cove. Interment in Brookville.

GOULD—Suddenly, on May 23, 1929, Virginia Rose, beloved wife of Charles W. Gould. Funeral services on Saturday, May 25, 1929, at 1:30 P. M. at her late residence, 369 West 155th St.

GREEN—James J., on May 22, 1929, beloved husband of Kathryn Green (nee Ryan), father of Daniel M. and Mary; brother of Robert, Sister Margaret Carmel and Mrs. C. W. McCabe. Funeral from his late residence, 126 Wadsworth Av., Saturday, 9:30 A. M., thence to Church of Our Lady Queen of Angels, where a high mass of requiem will be offered. Interment Calvary.

HAGUE—Frank R., on Tuesday, May 21, 1929, husband of Honora Edge Hague, at Opal, N. J. Services at his late home, 160 Monmouth Drive, on Friday, May 24, at 1:30 P. M., interment in the Edge plot, Newark Bay Cemetery, Jersey City, Friday afternoon, May 24, at 4 o'clock.

HARRIS—At East Orange, N. J., May 23, 1929, Harry Wilde, husband of Emma Merkel Harris. Funeral services at his home, 17 Monroe Place, Saturday, May 25, at 2:30 P. M.

HEIM—Marcus, beloved husband of Jennie and father of Lillian Anathan, in his seventy-fifth year. Notice of funeral hereafter.

HOLZMAN—Simon, on May 23, beloved father of Rosalie Ligety, Dr. Mayer Holzman, Dr. Arthur G. Sussman and Dr. Sidney Holzman. Funeral service at the New Montefiore Funeral Chapel, Stone, 1167 South Orford St., Brooklyn, on Sunday, May 26, at 10:30 A. M. Interment New Mount Carmel Cemetery.

HOOGH—Marie A., beloved mother of Helene Doyle Rand and Ethel Hauch. Services Friday, 3 P. M., at late residence, 2,063 Bathgate Av., Bronx. Interment private.

HUBNER—Anna, on May 22, beloved wife of Julius and mother of Julia Waldman, Rose Rambousek, Maria Sampson and Anna Petocelka. Services Friday evening at 8 o'clock at the chapel of Charles Solsky, 830 East 172d St. Funeral Saturday at 2 P. M. Cremation at Fresh Pond Crematory.

HUGHES—Ellis, suddenly, May 22, at her home, the Deaconess Training School for Deaconesses, where she has been faithful servant and friend for twenty-two years. Requiem mass Notre Dame Church, Morningside Drive, Friday, 10 A. M.

ITTLEMAN—Anna, beloved wife of the late Herman H., in her seventy-sixth year, at her home, 417 Bainbridge St., Brooklyn. She is survived by two daughters, Hattie and Estelle, and three sons, Rev. Carl F., William and Gilbert. Services Sunday, May 26, 2:30 P. M., Grace Lutheran Church, Bushwick Parkway and Wolcfield St. Interment Lutheran Cemetery.

Deaths

JOSEPHTHAL—At his Long Island All View Premises Point, New Rochelle, N. Y., on May 23, 1929, Rear Admiral Louis Maurice Josephthal, husband of Edyth C. Josephthal and father of Mrs. Robert O'Neill Butler of London, England, Mrs. C. Ruxton Love Jr., lying in state on the flagship U. S. S. Illinois, moored at 96th St., North River, from 2 P. M., Friday, May 24. Services on the flagship Saturday, May 25, at 2:30 P. M. Interment private.

JOSEPHTHAL—With profound sorrow announcement is made of the death of Brother Rear Admiral Louis M. Josephthal, Brethren of Centennial Lodge, No. 763, F. and A. M., are hereby notified that the services will be on board the U. S. S. Illinois, 96th St. and North River, on Saturday afternoon, May 25, at 2:30 o'clock.

MAURICE P. DAVIDSON, Master.
HENRY LIPPMANN, Secretary.

JOSEPHTHAL—Admiral L. M. The officers and directors of the United States Patriotic Society have suffered a great loss in the passing of our former president. His support will be greatly missed. The work he did will live as an everlasting monument.

KILLEEN—Joseph H., after a brief illness at St. Vincent's Hospital, son of the late Michael and Mary (nee O'Donnell), and beloved brother of John F. Killeen of Jackson Heights, L. I., Edward, of Troy, N. Y., Mrs. James Carroll of Albany, N. Y., and Mrs. Philip Timpone of Troy, N. Y. Funeral will be held from the home of his sister, Mrs. Joseph E. Carroll, 446 Livingston St., Albany, at 8 A. M., Saturday, May 25. Kindly omit flowers.

LEAVY—Harris, on May 23, beloved husband of Esther dear father of Henrietta Goldberg, Ben, Lou, Maurice, Sam, Lillie Linder, Herman, Nathan, Abe, Gertrude, Irving and Ruth Check. Funeral services at his late residence, 81 West 124th St. at 10 A. M. Friday, May 24. Interment Washington Cemetery.

LUDLUM—At Hollywood, Cal., on Sunday, May 19, 1929, John H., eldest formerly of Jamaica, L. I., father of Clarence A. Ludlum and Mrs. James C. Snydam. Services at the First Presbyterian Church, 164th St., Jamaica, on Sunday, May 26, at 2:30 P. M.

LYON—John T., on May 23. Funeral services at the home of his daughter, Mrs. Thomas Smith, 9 California Av., Hempstead, L. I., Friday evening, May 24, at 8 o'clock. Interment Rosedale Cemetery.

McCRODDAN—At Bloomfield, N. J., on May 22, 1929, Ruth McCrodden, beloved sister of Matthew McCrodden. Funeral services at her late residence, 317 Ashland Av., Bloomfield, on Saturday afternoon, May 25, at 3:00 o'clock. Interment at convenience of family.

MAIER—Max, of 587 Riverside Drive, on May 23, beloved husband of Mae (nee Bluethenthal), devoted father of Lawrence, Sanford and Bertha. Services on Friday, May 24, at 3 P. M., at the Riverside Memorial Chapel, 76th St. and Amsterdam Av. Kindly omit flowers.

MAIER—Max, King Solomon Lodge, No. 279, F. and A. M.: With profound sorrow we announce the passing of our beloved brother, Max Maier. The brethren are hereby summoned to attend Masonic funeral services on Friday, May 24, at 3 P. M., at the Riverside Memorial Chapel, 76th St. and Amsterdam Av.

GEORGE P. FRENKEL, Master.
CHARLES C. SCHWAB, Secretary.

METCALF—On May 22, 1929, Samuel T. Metcalf. Funeral services at his residence, 46 Plaza St., Brooklyn, N. Y., Saturday, May 25, at 11 A. M. Interment Greenwood Cemetery.

MITCHELL—Henry W., actor. Requiem mass St. Malachy's Church, 241 West 49th St., Saturday, 10 A. M., under auspices Catholic Actors' Guild and Actors' Fund of America.

MITCHELL—Sadie, suddenly, beloved wife of Samuel, devoted mother of Albert, Mildred and George Mitchell. Services on Friday, May 24, at 11:30 A. M., at the Riverside Memorial Chapel, 76th St. and Amsterdam Av.

MURPHY—On Thursday, May 23, Florence Katherine, widow of Arthur Murphy and daughter of the late Adriana Slade and James Gilbert Nokes. Funeral services on Sunday, May 26, at 3 P. M., at her home, 126 Lincoln Place, Brooklyn. Washington (D. C.) papers please copy.

NAGLE—On Wednesday, May 22, 1929, John R., husband of Geraldine Heiser and son of Charles and Isabelle Nagle. Funeral Saturday, May 25, from residence, 13 West 5th St., Bayonne, N. J. Solemn high mass at St. Henry's Roman Catholic Church, 10 A. M. Interment Holy Name Cemetery, Jersey City.

NORFLEET—Mrs. R. U., in her sixty-eighth year, at the country home of her daughter and son-in-law, Mr. and Mrs. Edward C. Fitch, at Hampton Bays, L. I. She was the daughter of the late Colonel Joseph Pugh and Charity Williams of North Carolina. Funeral services in North Carolina. North Carolina papers please copy.

ODDES—Frances, at her residence, 653 Park Av., New York City, on May 22, 1929. Funeral services will be held at Church of the Resurrection, 115 East 74th St., on Friday, May 24, at 10 o'clock. Interment Newport, R. I.

PLOCH—On May 22, 1929, Gladys Ploch, age 36 years. Funeral services at Jacob Merrick Son Memorial Chapel, 1023 East 86th St., on Friday, May 24, 1929, 8 P. M. Interment private.

QUIMBY—On Tuesday, May 21, 1929, Mary Sumner, beloved wife of the late J. G. Quimby, at her residence, 115 East 82d St. Funeral services private. Interment at Brewster, N. Y.

RANTOUL—Robert, eldest son of the late Robert S. and Harriet G. (Neal) Rantoul, born in Salem, Mass., June 20, 1862, died Santa Barbara, Cal

BUSINESS OPPORTUNITIES.

Bank and Business References Required.
$1.00 an agate line daily; $1.15 Sundays.

CAPITAL WANTED.

LONDON COMPANY WISHES TO NEGOTIATE American rights in two motor patents of utmost importance, with influential American. Eickland, Leigham Lodge, Streatham, London, S. W. 16.

$40,000 NEEDED TO EXPAND ONE OF best business propositions in Westchester; money to be used purchase real property now on lease and for additional working capital. Y 2012 Times Annex.

PARTNER WANTED, WITH $5,000 OR more, interested in building; work near school; good location; no brokers. Apply Nignali, Call Fairbanks 3638, 0678.

$25,000 WILL SECURE SUBSTANTIAL INTEREST IN HIGHLY INTERESTING BUSINESS WITH TREMENDOUS MONEY-MAKING POSSIBILITIES. F 50 TIMES.

CORPORATION SELLD GOING BUSINESS; building line; $5,000-$4,500 cash. B 28 Times.

UNUSUAL OPPORTUNITY, MANUFACTURing business; investment $10,000 necessary. Room 685, 1,440 Broadway.

BUSINESS CONNECTIONS.

COSMETITIAN, HAVING ATTAINED THE supreme achievement in creating a scientific facial creme with tremendous sales possibilities to both men and women, seeks connection with organization in kindred lines for marketing. A 1125 Times Harlem.

AGENT—ACTIVE YOUNG MAN WISHES to hear propositions from first-class manufacturers as resident agent at Curacao, D. W. I., at present successfully representing large manufacturers of this country. B 48 Times.

PENNY WEIGHING MACHINES; EXCELlent opportunity enter business on small capital; full or part time; immediate income. Suite 925, 152 West 42d St., New York.

HALL RENTAL AGENT WANTED; MUST be experienced New York City dance halls; yearly contract; bids open until May 27. Engineers' Hall, 101 West 64th.

PARTNER TO REPRESENT NEWARK manufacturer for New York office; investment of $1,500 secured by merchandise. Call in person. Room 800, 225 4th Av.

Distributers Wanted.

DISTRIBUTORS WANTED.

Here is a real proposition for a man or concern with small capital to operate a steady profitable business; we invite your inquiry of our low-priced silent salesmen vending stands, designed especially for selling nationally advertised 5-and-10-cent articles, and at the same time we will explain how you can own and operate a chain for yourself; write fully; quick action necessary for desirable territory. B 47 Times.

Stores, Departments & Concessions For Rent.

OPENING FOR DAIRY, GROCERY, DRY goods, hardware, 5 and 10 cent store, stationer and bakery in taxpayer situated population section. Harry Levy, 85 Gramatan Av., Mount Vernon, N. Y.

BEAUTY PARLOR-MASSEUR CONCESSION in high-class apartment hotel; 100% filled; favorable terms to right party. Apply in person to Manager, Hotel Brewster, 21 West 44th St.

MILLINERY SPACE TO LEASE IN HIGHclass fur and gown shop. Jeanot, 414 Madison Av. Plaza 3850.

FOR SALE.

Plants and Factories.

CONTRACTORS' PLANT FOR SALE, lease or partner wanted; big going concern with plenty of work in hand and in sight in New York Harbor and seaboard; willing to have help in both brains and finance; bright young engineers with several hundred thousand dollars and determination will find this a great opportunity; no agents, but will supply all details to principals in person. Room 1542, 50 Broad St.

Hotels and Furnished Room Houses.

HOTEL, FINE TRAFFIC CORNER, COMpletely equipped, large dining room, 25 guest rooms, with property, $37,500; this is good. Jean De Paye, opposite Catholic Church, Sayville, L. I. Telephone Sayville 490-491.

EDGEMERE HOTEL, LAKE HOPATCONG, N. J.—For sale, lease, responsible party; established nine years; ready for business; accommodate 100; immediate action necessary. Write.

Restaurants and Tea Rooms.

A BUYER OR TENANT CAN PROcure ideal 57th St. restaurant tea room, fully equipped; small investment. Write Glitterman, 45 E. 49th St.

GOING INTO BUSINESS? WE DESIGN build, equip stores completely; time payments. Ganger, 945 West 35th. Medallion 4780.

THE MOST UNIQUE TEA ROOM IN WESTchester, having good patronage; an excellent proposition for 2; price reasonable. Inquire A. L. Heyer, Pleasantville, N. Y.

Garages.

GARAGE FOR SALE—10,000 SQUARE FT., ramps, electrically driven doors, oil burner, built-in laundry; latest construction; adjoining apartments. Harry Levy, 85 Gramatan Av., Mount Vernon, N. Y.

Leases.

$2,500 BUYS 5-YEAR LEASE YIELDING substantial returns. 737 N. Y. Times Brooklyn Branch.

Miscellaneous.

FOR SALE, GASOLINE STATION, FULLY equipped to do small repair jobs, and refreshment stand, situated at the fork of two main highways between Huntington and Northport. Inquire of Louis Walsdorf, Huntington Station 1261.

FOR DIRECT EXPORT TRADE wanted all kinds of general merchandise, factory close-outs and complete stores. Yankee Department Stores, Inc., 170 Washington St., Boston, Mass. Wire or telephone Hancock 5381.

OWING TO DISSATISFACTION WE OFFER at inventory our chemical manufacturing business with actual cash offer; wonderful opportunity for chain stores sales. F 126 Times.

BOARDING FARM, FULLY STOCKED, with gas station; one block from depot; doing big business; exceptional opportunity. Jean De Paye, opposite Catholic Church, Sayville, L. I. Telephone Sayville 490-491.

BUSINESS SERVICE.

CORPORATIONS ORGANIZED NEW YORK, New Jersey, $90; Delaware, $85; includes fees and outfit. Marks, 1,545 Broadway, Chickering 1622.

CORPORATIONS ORGANIZED, ANY STATE, $80, including outfit. O'Brien, 1,402 Broadway, Wisconsin 5918.

BUSINESS LOANS.

BUSINESS AND PERSONAL LOANS. BORROW $100, $200, $500 OR MORE FOR ONE YEAR OR LESS. MONTHLY PAYMENT PLAN (weekly if requested). Secure Booklet, "HOW TO BORROW." THE MORRIS PLAN COMPANY. Resources over $47,000,000. MAIN OFFICE: 15 WEST 44D ST. BRANCHES: NEW YORK: 223 Broadway, 1 Union Square, 262 Grand St., 391 East 149th St., 940 Southern Boulevard, 35th St. and 7th Av., 1,412 8th Ave. near 146th St. BROOKLYN: 108 Montague St., 204 Manhattan Av., 1,602 Fulton Av. Under supervision of State Banking Dept.

YOU GET THE FULL AMOUNT. No deductions in advance. Merchants and salaried men may borrow up to $5,000 for one year; payments monthly, semi-monthly or weekly; you get full amount. GOTHAM LOAN COMPANY, Industrial Bankers. Under Supervision of State Banking Dept. 206 Broadway, corner Fulton St., New York.

TRADE ACCEPTANCES DISCOUNTED. RIALTO SECURITY CORP., 1,500 B'WAY.

8 P.M. TODAY

CLOSING time for Business Opportunities advertisements ordered for the Sunday edition of The New York Times is 8 P. M. Friday.

All other classified advertisements for the Sunday edition should be in by that time in order to insure insertion. Those ordered later are subject to omission.

The New York Times

WHALEN SAYS 'COPS' ARE NO 'DUMBBELLS'

Resents Statement by Keyes Winter at Trial of Two Detectives for Neglect.

CITES CONVICTIONS RECORD

Police Win in 90 Per Cent of Court Cases, He Says—Complainant Tells of $5,000 Burglary.

Police Commissioner Whalen came to the defense of his men yesterday morning at the trial of two detectives accused of negligence, denied they were "dumbbells" when that epithet was cast at them and cited court records to show that the police in general were efficient.

The Commissioner's utterance was called forth by the testimony of Keyes Winter, Republican leader of the Fifteenth Assembly District, whose complaint of the careless attitude of Detectives William Quain and Edmund Cosgrove of the 104th Street Station following the robbery of Mr. Winter's apartment at 128 East Ninety-fifth Street had caused Commissioner Whalen to order the detectives tried. The charges heard yesterday by the Commissioner and by Fourth Deputy Commissioner Nelson Ruttenberg were neglect of duty, failing properly to question witnesses and failing to get a list of the property stolen.

Mr. Winter told of the theft of jewelry and clothing worth $5,000 on the night of May 11, said he had waited an hour and a half for detectives to appear and declared that when they did come they "did not seem to be interested," made only a perfunctory investigation and departed. He complained that the district in which he lived was not properly policed and told of five burglaries.

Lieutenant Charles Nelson, in charge of detectives at the East 104th Street Station, interjected the remark that of the five cases two had been cleared up and the guilty persons were awaiting trial.

"That's a lot of baloney!" Mr. Winter rejoined.

When Mr. Winter added that "most of the cops are dumbbells," Commissioner Whalen showed resentment.

"Ninety per cent of the cases presented in court by policemen have resulted in convictions," declared the Commissioner. "That doesn't look as if the cops were dumbbells, and it doesn't look as if they were giving any baloney."

Detective Quain testified that Mr. Winter had failed to give him a list of the goods stolen although he asked for it repeatedly.

LOST and FOUND

Advertisements received until midnight

TELEPHONE LACKAWANNA 1000

New Jersey residents may telephone Mulberry 3800 between 8:30 A. M. and 6 P. M. daily; Westchester residents White Plains 5300 between 9 A. M. and 5 P. M. daily; Long Island residents Garden City 3665 between 9 A. M. and 5:30 P. M. daily.

75 cents an agate line daily;
80 cents Sunday.

LOST.

BAG, tan envelope, at Gimbel's, containing money, glasses. Finder please keep bag and money but return glasses to 1,452 East 8th St., Brooklyn.

BAG, brown, between 42d and 72d Sts. and Broadway or L. R. T. subway; reward $10. Return to Level Club, 253 West 73d St., Apt. 1452. Mr. Schwalzstein.

ENVELOPE, 10x12, containing correspondance and penciled notes. Finder please notify W. D. Smith, Room 824, 61 Broadway.

OVERNIGHT CASE, fitted, black leather, with gray cover, containing kodak pictures having sentimental value to owner, on Vanderbilt Av., and 44th St., 11 o'clock Wednesday night; liberal reward. Plaza Hotel desk.

POCKETBOOK, brown suede, between Webb Av.-Fordham Road; liberal reward. Edgecombe 2338.

POCKET COMB (tortoise shell), set with diamond initials, lost Monday night at Criterion Restaurant, 277 Park Av., or Booth Theatre. Return to cashier, Savoy Plaza Hotel for reward.

PURSE, containing diamond wrist watch, on Broadway near 98th; liberal reward. Klein, 763 West End Av., corner 98th.

TORTOISE SHELL GLASSES, taxicab, between University and Westchester Avs.; reward. Westchester 4116.

Jewelry.

BRACELET, rhinestone and emerald, between Longchamp's, 57th and Park Central Hotel, Monday night; reward. Mrs. Hutchinson, Park Central Hotel.

BRACELET, diamond and sapphire, between 50th St. and 44th St., lost between 12 and 1 P. M. Wednesday, May 22; reward. D 176 Times.

BRACELET, diamond and emerald, flexible, vicinity Broadway and 171st St. Reward. Charles Harmon & Co., Times Building.

EARRING, one rose quartz and topaz, lost on south side of East 63th St. between Park and 5th Aves., on east side of 5th Av. between 63d and 69th Sts., between 10-11 Thursday; reward. Return Desk, Mayfair House, 65th and Park Av.

PEARLS, uneven, string, between Hotel Montclair and lower Broadway; Room 1251 Hotel Montclair.

PIN, sorority, onyx and pearls; also tortoise shell glasses; reward. Westchester 4116.

RING—On Delancey St., near Bowery, old-fashioned gold ring, 7 small diamonds; sentimental value; reward if returned. Biker, 33 East 30th St. Caledonia 4317.

WRIST WATCH, gold, with leather strap, initials C. S. W., between 9th St. and Commerce St., by way of Christopher St., and 7th Av. Reward. C. S. Wilson, 20 Commerce St. Spring 2270.

$50 REWARD

for return of package containing 1 platinum diamond ring, 1 large diamond, 2 small sapphires; 1 crystal, sapphire, diamond brooch; pair jade, onyx and diamond earrings, lost in Bloomingdale's vicinity 59th St. and Lexington Av., May 23. Phone Mr. Judd, Beekman 6261.

$50 REWARD

for return of platinum and diamond circle brooch lost May 23 in Best's or vicinity 5th Av. and 35th St. A. R. Lee & Co., 15 William St. Hanover 0630.

$250 REWARD

for return of diamond pendant with diamond locket, lost May 17 between 65th St. and Park Av. and Wanamaker's. Herbert J. Payne, 15 William St. Hanover 0630.

$150 REWARD

for return of platinum circle brooch with bowknot, lost May 12, between Hotel Weylin and Greenwich, Conn. H. L. Smith, 15 William St. Hanover 0630.

$150 REWARD

for return of diamond ring and diamond wrist watch left in sitting room Saks 5th Av. store, May 20. Toplis & Harding, 150 William. Beekman 2011.

Wearing Apparel.

FOX SCARF—In Hadley's restaurant or in taxicab from White Hotel to 1,440 Broadway. Reward. Lonsdale 1200.

FOX SCARF lost in dark blue taxicab on Saturday, May 18, between 8:45 and 10:15; reward. Lafayette 1225.

SCARF, silver fox; Chanin Theatre, 42th St., vicinity; liberal reward. Boulevard 6009.

Cats, Dogs and Birds.

BULL, female, white, spotted, part on head, 104th St. or Broadway, Thursday, name Buddy; please return, child's pet; reward. Klein, 900 West End Av. Academy 5461. Medallion 2300.

PARROT, young; $10 reward; lost Wednesday morning, 10th St. and Columbus Av. Woodward, 53 West 86th. Apt. L. Riverside 4926.

The New York Times Lost and Found Department issues key tags with registered index numbers and tags to attach to collars of dogs and cats—for 15 cents each. Write: Lost and Found Department, 240 West 42d St., New York, or apply any Times Branch office.—Advt.

Wanamaker Budget Sale of Furniture—Now!

Matched Suites . . . Open Stock Suites . . . Separate Pieces . . . for Living Room, Dining Room, Bedroom . . . at Fourth, Third, Half Less Now

Hundreds of suites and thousands of separate pieces . . . all top grade furniture in the various price groups . . . with the Budget Credit Account offering opportunity to buy and enjoy now, while paying out of income during the months to come.

Some of the Bedroom Suites

$196 for 7 piece Mahogany veneer and gumwood, $392 grade
$200 for 7 piece Walnut veneer and gumwood, $400 grade
$222 for 8 piece Mahogany veneer and gumwood, $450 grade
$252 for 8 piece Mahogany veneer and gumwood, $504 grade
$255 for 7 piece Mahogany veneer and gumwood, $510 grade
$289 for 8 piece Walnut veneer and gumwood, $578 grade

LIVING ROOM AND FANCY FURNITURE, FIFTH GALLERY

$300 for 7 piece Walnut veneer and gumwood, $600 grade
$329 for 9 piece Walnut veneer and gumwood, $658 grade
$340 for 6 piece Walnut veneer and gumwood, $680 grade
$367 for 9 piece Mahogany veneer and gumwood, $734 grade
$439 for 9 piece Mahogany veneer and gumwood, $879 grade
$444 for 8 piece Enameled decorated, $885 grade
$508 for 9 piece Mahogany veneer and gumwood, $1017 grade

BEDROOM FURNITURE, SIXTH GALLERY

$765 for 7 piece Walnut veneer and gumwood, $1530 grade
$883 for 7 piece Maple veneer and gumwood, $1766 grade
$885 for 8 piece Walnut veneer and gumwood, $1770 grade
$928 for 8 piece Walnut veneer and gumwood, $1856 grade
$1010 for 8 piece Walnut veneer and gumwood, $2020 grade
$1139 for 8 piece Walnut veneer and gumwood, $2278 grade
$1300 for 8 piece Walnut veneer and gumwood, $2600 grade

DINING ROOM FURNITURE, SEVENTH GALLERY, NEW BLDG.

FROM THE FOUNDER'S WRITINGS

You Will Find It a Good Rule Not to Listen

to anything a tattler brings you against your neighbors. Tale bearers have no rights and should have no standing. Some wise persons say, "We never repeat what we hear." But why listen to it? If scandals or jealousies had no ears to hear them, there would be fewer tongues doing the scandalizing, wasting their own time and yours and mine, also.

John Wanamaker

Today, at 3 P. M.
In the Belmaison Music Room (Fifth in Bechstein Series)
TWO PIANO RECITALS
by Dora Zaslovsky *and* Elsie Mandelburg.
FIRST GALLERY, NEW BLDG.

BUY A POPPY AND WEAR IT

A New Frock That Gives the Effect of a Suit

$25
For Madame

Printed silk crepe, of course—for this frock is designed to be a cool affair for hot days. The skirt is cluster pleated just in the front—to make it smart as well as practical.

Also—

An ensemble-effect frock of Georgette crepe — dressy enough for afternoon wear —has hip length coat of the georgette — embroidered nosegays in flower colorings scattered all over —the skirt is pleated and plain color—the sleeveless bodice is white—

Printed chiffon—and printed silk frocks, too—and all of them are specialized at $25.

WANAMAKER'S—SECOND FLOOR, OLD BUILDING

Scores of smart fashions—for travel, daytime, afternoon—in this remarkable

Dispersal of Coats

For Miss 14 to 20

Were $49.50 to $69.50 **$37** *Were $75 to $125* **$57**

Cape coats . . . bow coats . . . scarf coats . . . coats with cravat and jabot collars . . . with interesting seamings and tuckings . . . in fact, they are all models that have achieved a brilliant success!

But sizes are incomplete . . . so prices are lowered.

Untrimmed or With Lovely Summer Furs

Karakul, squirrel, mole, galyak, ermine . . . on coats of basket weaves, wool crepe and fine kashmir woolens.

Beige, gray, green, navy blue and black.

WANAMAKER'S—SECOND FLOOR, OLD BUILDING

IN THE INEXPENSIVE DRESS SHOP

Frocks You'll Wear When the Sun Shines

$16.50

. . . Prints in kaleidoscopic array
. . . With sleeves and without
. . . Echoing Fashion's last word
. . . Charmingly youthful in effect
. . . Silk Rajah frocks too
. . . Sports and semi-dress types
. . . To go adventuring all hours of the day.

Sizes 14 to 20 and 36 to 46

Personal Service will fill Mail and Telephone Orders.

WANAMAKER'S—THIRD FLOOR, OLD BUILDING

Summer Play Hours Demand the Comfort and Support of These

Elkskin Sandals
Beige or Tan
$2.75 to $4.50
According to Size

They are made expressly for Wanamaker's . . . with a special arch supporting feature . . . that makes them as comfortable as oxfords!

Broad toes . . . damp-proof welted leather soles . . . spring heels.

And, they are very easily kept clean . . . just wash them with soap and water.

Sizes 4½ to 8, $2.75 . . . 8½ to 11, $4 . . . 11½ to 2, $4.50.

FIRST FLOOR, OLD BUILDING

Adjustable Window Screens

All metal screens . . . mosquito proof . . . frames finished in black japanned enamel.

Height	Opens to	11-Mesh Galvanized Wire Cloth	18-Mesh Bronze Wire Cloth
18 in.	33 in.	$ .90	$1.35
24 in.	37 in.	$1.20	$1.70
28 in.	37 in.	$1.30	$1.85
24 in.	45 in.	$1.40	$1.95
28 in.	45 in.	$1.55	$2.10

Personal Service will fill Mail and Telephone Orders. Call GRAmercy 6200.

SEVENTH GALLERY, NEW BLDG.

$15 Spalding Top-Flite Tennis Rackets

Second Selection

$8.50

The TOP-FLITE is one of the world's fastest tennis rackets . . . developed by Spalding at the request of experienced players who want a bat with unusual speed and remarkable stamina.

The good player needs a TOP-FLITE to play his topnotch game . . . the beginner will find himself snaring point after point that he used to lose with a slower racket.

The slight imperfections that make these second selection will in no way interfere with play . . . they do not have to be favored.

Natural and purple stringing . . . weights 13 to 14½ oz. . . handles 4¾ to 5¼ ins. . . . ash frames, three-piece white wood and cedar handles.

WANAMAKER'S—FIRST GALLERY, NEW BUILDING.

Smartly Dressed Men Will Welcome

These $40 and $45 Suits at $29

One or two pairs of trousers . . . FABRIC QUALITY all-wool woolens . . . plain colors, including blue . . . fancy patterns . . . single or double breasted jackets in models for men and young men in sizes 34 to 46.

These suits will dress you smartly . . . for a long time . . . will cost you little . . . saving you from $10.50 to $15.50 . . . and will give you long-term satisfaction.

WANAMAKER'S—STREET FLOOR, NEW BUILDING, AVENUE SIDE

P. S.
Have You Seen the Redleaf-London Straw Hats at $2.65? Worth Your While!

Your Electric Refrigerator

Is Here! **Among the forty models now on display in the Electric Refrigeration Show . . . ending Saturday**

Come today . . . and go over the list . . . check the sizes, the styles, the merits . . . this year the feature is Silent Operation—you can scarcely hear the mechanism . . . but this year and every year there is also the great convenience, sanitation and simplicity that only an Electric Refrigerator can give you.

Come today . . . and learn how easy it is to prepare frozen desserts and salads in the electric refrigerator . . . a domestic science authority will demonstrate and serve delicious portions . . . Today at 2:30 P. M.

And for Your Friendly, Final Comparison

Electrolux Gas, $210 to $510
Frigidaire, $195 to $660
General Electric, $225 to $695
Kelvinator, $230 to $895
Rice, $195 to $410

Convenient terms of payment may be arranged

Today and Saturday Last Days of the Electric Refrigeration Show

WANAMAKER'S—ELECTRIC SHOP, SEVENTH GALLERY, NEW BUILDING

Pre-Holiday Sale of

Men's Sport Shoes, $5.85

Shoes you would expect to pay much more for . . . for every out-of-door need. All brown with matching saddle and rubber sole. Combinations of black and white, brown and white. Black and natural elk . . . tan with natural elk. Wing tips, straight tips . . . straight lace or blucher . . . rubber soles and leather soles. All sizes . . . B, C and D widths.

WANAMAKER'S—STREET FLOOR, NEW BUILDING

WANAMAKER PLACE AT 9th STREET
Broadway to Fourth Avenue—8th to 10th Street

Wanamaker's Formerly A. T. Stewart

STORE OPENS AT 9
STORE CLOSES AT 5

Wanamaker's Formerly A. T. Stewart

For orders and inquiries—GRAmercy 6200
For all other calls—STUyvesant 4700

BERNET WILL HEAD VAST RAIL SYSTEM

As President of C. & O. He Will Be Executive of $2,000,000,000 Van Sweringen Lines.

TO LEAVE ERIE ON JUNE 1

Harahan to Be Senior Vice President of C. & O. and the Pere Marquette.

DENNEY WILL BE PROMOTED

Action Seen as Move to Organize Permanent Management in Big Eastern Merger.

John J. Bernet, former blacksmith and now president of the Erie Railroad, will become ranking head on June 1 of the $2,000,000,000 system of railroads assembled by O. P. and M. J. Van Sweringen. He will then resign from the Erie and become president of the Chesapeake & Ohio, which controls the Hocking Valley and Pere Marquette. The Chesapeake & Ohio is to be placed at the top of the consolidation of Eastern railways the Van Sweringens have under way.

W. J. Harahan, president of the Chesapeake & Ohio, will become senior vice president of that road and of the Pere Marquette. Charles E. Denney, operating vice president of the Erie, is slated for election to the presidency to succeed Mr. Bernet at today's meeting of the directors. To comply with legal formalities, Mr. Bernet and Mr. Harahan applied yesterday to the Interstate Commerce Commission for approval of their appointments.

Built Up Nickel Plate.

Yesterday's announcement was the climax to a step taken by Mr. Bernet in 1916, when he relinquished the vice president of the New York Central to become the head of the Nickel Plate, a third-class railroad built largely for purposes of sale. Mr. Bernet built the Nickel Plate into a standard dividend payer and on Jan. 1, 1927, resigned to undertake a similar task with the Erie. As a result the Erie directorate plans the payment of dividends this year for the first time since 1907.

As president of the Chesapeake & Ohio, Mr. Bernet will become in effect a consultant for the entire Van Sweringen system. The C. & O. is now prosperous and Mr. Bernet's selection for president is significant chiefly as indicating that the Van Sweringens consider that their merger plans have advanced sufficiently to make it necessary to organize a permanent management for a unified railroad structure.

The nomination of Mr. Bernet to the new post is one of a series of swift moves by the Van Sweringens following the Interstate Commerce Commission's recent approval for merger of the Pere Marquette Railway with the C. & O. The commission, which had previously approved the merger but not its financial terms, approved the latter in April. At that time, the C. & O. had 226,500 shares of Pere Marquette stock under option, but it had to acquire 117,000 more shares to acquire control.

Acquire Marquette Control.

It was learned yesterday that these 117,000 shares have been acquired from a source understood to be close to George F. Baker, chairman of the First National Bank. This acquisition was followed this week by a change in the Pere Marquette directorate, the most sweeping railroad move has seen in years. The Van Sweringens ousted ten of the fifteen directors of the Pere Marquette, those ejected including such well-known figures as Edward N. Brown, Matthew C. Brush and Marcus L. Bell. Mr. Bernet, O. P. Van Sweringen and other members of the C. & O. board were elected to fill their places.

With the placing of Mr. Bernet on the C. & O. board, that body and the board of the Pere Marquette will be identical. Application to the Interstate Commerce Commission for permission to make this change is a legal technicality resulting from the fact that Mr. Bernet is still president of the Erie. As such, he could not also be president of the three other roads. The application makes it possible for the C. & O. shareholders to elect Mr. Bernet their president while he still heads the Erie. Thus he will be able to pass from one post to another without loss of time.

Carrying out the duplication of control in the C. & O. and Pere Marquette, Mr. Harahan will become senior vice president and director of both roads, and other C. & O. officials will assume corresponding posts with the Pere Marquette. The C. & O. is the largest stockholder in the Erie, so that there will be a substantial tie between the two roads. The C. & O. has sought permission to merge the Erie, but this permission is still to be forthcoming from the commission.

Mr. Denney, who is to succeed Mr. Bernet as president of the Erie, was under Mr. Bernet when the latter was with the New York Central. Mr. Denney became vice president of the Erie in November, 1927.

Once a Train Dispatcher.

Mr. Bernet's success as a railroad man is traceable to the fact that he learned railroad management from the viewpoint of a train dispatcher. As a result, he has always based his policy on the prompt movement of trains and the employment of large locomotives to move much freight quickly. These policies built up both the Nickel Plate and the Erie. The swift rise of the Van Sweringens in the railroad field is in large part due to these policies of Mr. Bernet.

The Van Sweringens bought the Nickel Plate from the New York Central in 1916 for $2,000,000 in cash and promises to pay $850,000 yearly for ten years. The total price of $8,500,000 represented the market value of the stock at the time. They then acquired the services of Mr. Bernet. Comment at the time was that the Van Sweringens had made a mistake in turning from Cleveland real estate to railroading and that Mr. Bernet had made a mistake in leaving the New York Central board. But Mr. Bernet bought Nickel Plate stock and subsequently saw it soar to many times the purchase price and at the same time pay him handsome dividends.

He followed the same process with the Erie. When he became head of that road, he put his fortune into Erie stock. He explained these transactions by saying that "Any company that's good enough to work for is good enough for my money."

When Mr. Bernet assumed the headship of the Nickel Plate, speed in freight transportation was not considered as important as it is now. Using his previous experience as a train dispatcher and operating man, Mr. Bernet gave the Nickel Plate a reputation for prompt movement of freight. He laid heavier rails and ballast, built improved terminals and installed powerful locomotives.

Brought Changes on Erie.

When Mr. Bernet went to the Erie there was an immediate change. Frederick D. Underwood resigned as president and J. J. Mantell resigned as vice president, and, more recently, Mr. Underwood resigned his directorship. There is a story told that Mr. Bernet did not approve of certain advertising contracts in effect when he took command of the Erie. Getting off a train at the Jersey City terminus of the road, he looked around at the advertisements and said: "Take those down." By the following day the offending advertising had been removed from every station on the road.

Mr. Bernet also canceled lighterage contracts which later the Interstate Commerce Commission condemned as inequitable. He also called in about 200 operating men to hear what they thought would be a conventional speech by a new president.

"I want $10,000,000 in new business on this railroad by the end of the year," said Mr. Bernet. "It's up to you fellows to get it. And I don't want any alibis." He then sat down.

He found eighty-three different types of locomotives on the Erie. He scrapped 335 of them and ordered eighty-five new ones of modern type that pulled 17 per cent more traffic 34 per cent more quickly than the types that were replaced. Thirty more were bought in 1928 and sixty-five scrapped. In 1929 the Erie will acquire twenty more improved locomotives. The 1929 budget totals $32,000,000.

Mr. Bernet has advised the Van Sweringens on their acquisitions in addition to operating their railroads economically. He suggested the acquisition of the Toledo, St. Louis & Western, or Clover Leaf, and of the Lake Erie & Western for the Nickel Plate. Acquisition of the C. & O., Pere Marquette and Erie by the Van Sweringens followed.

He began his railroad career as a telegraph operator after trying and abandoning the trade of his father, a blacksmith who came here from Switzerland, on the Lake Shore & Michigan Southern, a New York Central subsidiary. After six years as operator, he was a train dispatcher for six more years. He was then successively trainmaster, assistant superintendent, and, after further promotions, vice president.

TRIED IN FOUNDRY KILLING.

Yonkers Workman Accused of Striking Companion With Iron Bar.

Special to The New York Times.

WHITE PLAINS, N. Y., May 23.—An argument in a foundry over who should receive the first ladleful of molten iron was the primary cause of the alleged fatal assault of Dominick D'Augustino of 64 Woodland Avenue, Yonkers, on Fidelia Constanza, in Yonkers on Aug. 20, 1928. According to Assistant District Attorney James Dempsey Jr., who opened the manslaughter case today for the state before a jury and County Judge Frederick P. Close, Constanza died the next morning at the Homeopathic Hospital from a fractured skull.

According to the indictment, D'Augustino and Constanza worked side by side in the foundry on "piece" work, and were paid according to the number of moulds filled with the molton iron. Each was provided with a ladle into which the iron flowed from the cupola.

"In a moment of passion, "charged Mr. Dempsey," D'Augustino grabbed an iron bar ten feet in length and struck Constanza over the side of the head."

GIVES $100,000 FOR DEAF.

E. S. Harkness Promises to Help $500,000 Research Fund.

Special to The New York Times.

ATLANTIC CITY, N. J., May 23.—Dr. Arthur B. Duel of New York told the annual meeting of the American Otological Society at the Shelburne Hotel today that Edward S. Harkness, philanthropist of New York, had promised to donate $100,000 to a research fund to discover and combat causes of deafness, providing $400,000 additional was raised by the end of June. A campaign to raise the amount was begun in March, and $175,000 is needed to complete the fund.

The following officers were elected: S. MacCUEN SMITH, Philadelphia, president. D. HAROLD WALKER, Boston, vice president. THOMAS J. HARRIS, secretary-treasurer.

Get Motor Driving Licenses Now Or You Will Wait in Line Later

Despite warnings that the only way to avoid congestion and delay in obtaining renewals of driving licenses, which expire May 31, was for motorists to make personal application early, in advance of that day, barely the normal number of applications have been received so far at the Bureau of Motor Vehicles, 220 West Fortieth Street.

Commissioner Ryan said yesterday that there was every prospect of a last-minute rush, with long lines of applicants, extra police on duty and much waiting and loss of temper, which might have been avoided had the public paid heed. Everything possible is being done by the bureau to speed licensing.

The West Fortieth Street main office of the bureau is being kept open until 6 P. M. except on Saturday, when the closing hour will be 3 P. M. Next Monday, Tuesday, Wednesday and Thursday the office will be kept open until 7 P. M.

As to branch offices, these are maintained and operated by automobile clubs, and the hours there are governed largely by the sections in which they are located and the number of drivers applying for renewals. Service must be rendered to all applicants, and no fee can be charged except a notary fee of 25 cents if an application has not been notarized previous to filing.

APPEAL TO WHALEN ON POLICE TACTICS

Liberty Union Lawyers Express Fear of Uncontrolled Search and Clubbing of Citizens.

HE INVITES SUGGESTIONS

But Defends Policies as Aimed at Crime Resorts—Picket Arrests Also Subject of Conference.

Police Commissioner Whalen received yesterday a delegation of lawyers organized by the American Civil Liberties Union to express their concern lest search and seizure become indiscriminate, lest honest citizens be rounded up, the constitutional rights of suspects be invaded, and the public generally be exposed to clubbing by too much police zeal.

After a conference of an hour and a half in Commissioner Whalen's office, the lawyers emerged, declaring that they found him "very sympathetic," and that they had entrusted him with the responsibility of making public the result.

"We are satisfied that something is going to be done," said Roger N. Baldwin, director of the American Civil Liberties Union. Morris Ernst, Henry T. Hunt and Arthur B. Spingarn then urged him not to risk any further comment for fear of disturbing the harmony that had just been established with Mr. Whalen.

According to the account given a few moments later by Commissioner Whalen, the visiting lawyers had no instances of abuse to cite, but wished to discuss police policy. The commissioner pointed out "the difficulty of laying down a rule of procedure that would govern police officers in disorders, where the law necessarily gives the police discretionary power." He invited suggestions from the lawyers, and they promised to send him a memorandum next week.

Invited to View Line-Up.

He also invited them to come to the line-up of prisoners at Police Headquarters any morning next week to see the kinds of persons who were arrested and "to demonstrate that the Police Department does not make a practice of beating prisoners."

The discussion finally moved from the past performances of the police to the apprehensions felt by the lawyers that the rights of strike pickets might not be properly recognized in the impending controversies in the fur and in the marble trades.

In a previous public communication to the Police Commissioner, the lawyers said 1,350 pickets in the garment strike were arrested at random in four weeks by policemen who seemed to think that congregating in the street was disorderly conduct and that strikers were potential misdemeanants.

"They said the recent Court of Appeals decision in the case of Reed vs. Whiteman, 238 N. Y., should be interpreted by the police to permit two pickets wearing placards to walk abreast with two more behind them, in front of the place which they had left on strike," said Commissioner Whalen. "They are serious-minded men, who have a keen desire to help and I was glad to see them. They are going to present a memorandum with regard to certain ideas of police activity, primarily on the question of future picketing and it will be welcomed."

Sees a Misunderstanding.

Concerning round-ups, searches and the use of the nightsticks, Commissioner Whalen said:

"These gentlemen misunderstood. They had the impression that the ordinary citizen would be subject to these things. The round-ups and entries occur in places where criminals are known to the police to resort and where disorderly conduct has occurred so frequently that the police are given discretion legally to go in and use whatever force necessary to abate the nuisance and arrest those men in such resorts as disorderly persons. The vagrancy charge is not used to pursue all persons with records but only those whose conduct and whose association are such as to justify the belief that they are preparing further crimes.

"As for the nightsticks," he continued, "I point out that I made it very plain to the force that it was to be used only for self-defense; and further, that the experience of the last six months since my instructions were issued, showed that the force understood exactly what they meant because we did not have one single case of the misuse of the nightstick. I invited these gentlemen to come to the line-up and see for themselves, and they have accepted the invitation."

ASKS WHALEN'S AID FOR TRUANCY CLINIC

Education Association Urges Extension of School Board's Program.

Police Commissioner Whalen's interest in the crime problem should lead him to support the Board of Education's requests for an extension of the work of its psycho-educational clinic, an open letter sent yesterday to the Commissioner by the Public Education Association said. The letter said that the board had sought to solve the problem of unruly children by establishing the clinical service headed by Miss Elizabeth Farrell, inspector of ungraded classes.

"A concerted move instituted by the Board of Education and backed by the Police Commissioner and the Crime Prevention Commission," the letter said, "would, we are sure, secure public support for an adequate budget appropriation and would make the New York school system a leader in this most progressive educational service."

Another letter was sent to Dr. William J. O'Shea, Superintendent of Schools, urging him to press his program for truant work. It was pointed out the service offered by the clinic had been extended in the past few years. Last year more than 11,000 children were examined and studied.

Negro Woman Held in $5,500 Thefts

Accused of thefts totaling $5,500 over a period of a year and a half, Mrs. Grace Gordon, 38 years old, a negro domestic, of 188 St. Nicholas Avenue, was held yesterday by Magistrate Simpson in West Side court in $2,500 bail for the grand jury on a charge of grand larceny. The complainant was her former employer, Frederick Graff, jeweler, of 482 Riverside Drive. He accused her specifically of the theft of a $2,000 diamond ring. Practically all the missing articles were recovered, most of them from pawnshops.

Waldorf to Stand Pending New Financing, But Report of Collapse of Deal Is Denied

The Waldorf-Astoria is not to be demolished just at present and may stand for several months before it is turned over to the wreckers. A report yesterday that the sale of the property last December by the Boomer-du Pont interests to the Bethlehem Engineering Company, of which Floyd De L. Brown is president, had fallen through was emphatically denied by both Mr. Brown and the Boomer-du Pont interests.

Mr. Brown attributed the rumor to the fact that several tenants in the old Waldorf had been allowed to remain, as it had been decided not to demolish the old building on June 1, when title would be obtained, as the secondary financing of the project had not been arranged.

The primary financing was made by the Metropolitan Life Insurance Company, with a $24,000,000 loan covering the entire project, which, according to plans filed, calls for a fifty-story office building with stores and banking quarters on the Fifth Avenue-Thirty-third and Thirty-fourth Street fronts. According to Mr. Brown, it was agreed when the property was sold that title be taken on June 1 and that three payments be made to the sellers—$1,500,000 when contracts of sale were signed, $2,000,000 on May 1 and $1,000,000 on June 1.

"The first two payments have been met," said Mr. Brown, "and so will the third, but we will not go ahead with the demolition of the structure until the secondary financing is arranged. This may take a little time, but there is no doubt about carrying out the project as planned."

According to the plans announced, there will be elaborate banking quarters at the Thirty-fourth Street corner of the new building. It is reported that one of the largest banking institutions in the city is financially interested in the property with the Bethlehem Engineering Company and will occupy the banking quarters on the Thirty-third Street corner when the structure is completed.

DIES IN BRIDGE LEAP AFTER CHEERY CHAT

Dane Plunges Off Manhattan Span While Stranger He Had Accosted Looks On.

HAD SHIP TICKET FOR HOME

Paul Liunce Was to Sail Tomorrow —Motive for Suicide Puzzles Police.

James Albracht, a printer, living at the Newport Hotel, 15 Bowery, was walking across the Manhattan Bridge at 4 o'clock yesterday morning to apply for a job in a Brooklyn printing office. As he reached the towers at the Brooklyn end of the bridge he noticed a man standing at the railing.

"It's a beautiful night, isn't it?" the stranger greeted Albracht.

"A little too chilly for me," responded Albracht.

"But look at the moon," the stranger exclaimed.

They chatted a minute and Albracht told of his search for a job. The stranger wished him good luck. Then the stranger bade Albracht a cheery good-bye and suddenly climbed over the railing, crossed the rails and leaped to the river, 135 feet below.

Albracht found that his momentary acquaintance had left a small brown bag and a brown soft hat on the bridge. In the bag were a few blueprints and a note saying:

"This bag belongs to Paul Liunce, 304 Garfield Place, Brooklyn."

Albracht notified the police and the marine squad started a search for the body, which lasted all day with out success. Other policemen went to the address given in the bag and found it to be a house owned by Mrs. Eleanor Krause. Liunce, she said, was a native of Denmark who had come to this country several years ago and for the past three years had roomed in her house. The facts she told the police made Liunce's strange suicide all the more puzzling. He was to have planned to sail for his home tomorrow.

Mrs. Krause showed the way to Liunce's room and in it the police found two notes. One was addressed to Mrs. Krause and said:

"If I am not coming back tonight, I will probably destroy myself by jumping from a bridge into the East River. You have been like a mother and I am very sorry to trouble you. Life was always a joy to me and now it is a burden. Please notify my sister, Miss Asta Liunce, Copenhagen, Denmark."

The other was an informal will and left all his belongings, including "real estate, money, jewelry, &c.," to his sister. Liunce was a sober man, but of lonely and solitary habits, said Mrs. Krause.

Liunce had been employed as a draughtsman for several years by the New York Edison Company. He was a graduate of the University of Copenhagen, where he was trained as an electrical engineer.

His health had been poor recently, however. Company doctors examined him and he was about to take a two months' vacation on pay to recover his health. He had bought passage to Denmark on the Oskar II, which will sail tomorrow.

VASSAR GRADUATE TRIES SUICIDE LEAP

Policeman Sees Helen Whiley Poised on Hotel Roof, Speeds Up in Elevator, Pulls Her Back.

ATTEMPT LAID TO ILLNESS

Dr. McCracken, College Head and Friend of Music Teacher, Says She Suffered From Influenza.

Miss Helen Whiley, graduate of Vassar College and a music teacher, atempted to throw herself from the roof of the Allerton Hotel at Lexington Avenue and Fifty-seventh Street yesterday noon, the police say, and was prevented only by the rapid work of Patrolman William Hermann of Traffic C.

Apparently it was ill health which prompted the atempt. The police said they were without knowledge of any other cause, and it was said at the apartment house at 238 West Eleventh Street, where she lived, that she recently had not been well. Dr. Henry N. McCracken, president of Vassar and a friend of Miss Whiley, said last evening that she had been suffering from influenza.

Miss Whiley, who is 26 years old, lived at the Allerton before moving to Eleventh Street. Yesterday morning she returned there, went immediately to the lubroom on the penthouse floor of the roof, spoke to several friends and then walked through to the roof. No one saw her climb to the narrow parapet which encircles it.

As she stood on the ledge, apparently unable to make up her mind to jump, some one on the street looked up. He saw her and hurried to tell the patrolman who was at the corner of the avenue and Fifty-sixth Street. The mounted atrolman galloped his horse to the next corner, jumped off and ran inside.

One of the elevators fortunately was at the ground floor, Hermann later said, so he ordered its operator to speed to the roof. The car shot up. When the officer reached the penthouse club room he called out a warning and then dashed out to the parapet. He reached the girl just as she was about to jump, he said, and when he seized her she began to struggle.

"Let me go! Let me go! I can't stand it any longer," Hermann quoted her as crying.

The patrolman managed to carry her back into the club room and then, with the assistance of George Leonard, the elevator operator, took her to the ground floor. Dr. Tippolitti of City Hospital ordered her removed to the psychopathic ward at Bellevue for observation.

A consideraible number of persons gathered on the street as the girl stood poised above them. They watched breathlessly as Hermann ran to the narrow ledge and finally managed to drag her down to safety.

Miss Whiley lives in the same apartment house as her sister, Miss Priscilla Whiley, although not in the same apartment. At the house it was said that she was normally very cheerful and had no worries. She had been working hard lately, however, and then became ill.

TO COOPERATE IN PROGRAMS

Philharmonic-Symphony and Schola Cantorum Perfect Plan.

The Philharmonic-Symphony Orchestra and the Schola Cantorum of New York have completed an arrangement whereby the two organizations will cooperate next season in the presentation of works requiring choral and orchestral combinations, it was announced yesterday. A number of such programs have been planned for the coming season by Arturo Toscanini, Willem Mengelberg and Bernardino Molinari, the three conductors of the orchestra.

The Schola Cantorum, which was founded in 1909, has introduced many important choral novelties by composers of many countries, and has also given notable performances of many classic works. The growing popular interest in choral music has caused the Philharmonic-Symphony Society to increase the number of such works on its projected programs.

PRINCETON TO ADD BUILDING

Work to Start on Dickinson Hall, to Cost $300,000.

Special to The New York Times.

PRINCETON, N. J., May 23.—Another addition to Princeton University's academic facilities was announced today when the Department of Grounds and Buildings said that work will begin this week on a new wing to McCosh Hall, costing $300,000.

This building is to be known as Dickinson Hall, in honor of Dr. Jonathan Dickinson, the first president of Princeton, who held office in 1747. It will be placed near the site of a building of the same name which was destroyed by fire in 1920.

Forming a wing with McCosh Hall, the main classroom building of the Campus, Dickinson Hall will enclose a quadrangle with the University Chapel and the Recitation Hall.

The building is to be ready for occupancy in the Fall of 1930.

NEW YORK'S ACUTE SEWAGE PROBLEM

POLLUTION of the harbor and rivers has reached the stage where a sanitary method of disposal of waste is necessary. Such a method is described in an article by Dr. George A. Soper, who served as head of the Metropolitan Sewerage Commission when it investigated the question of pollution.

The New York Times
Next Sunday

ORDER THE TIMES AT YOUR NEWS STAND

RECANTS IN KILLING OF BROOKLYN WIDOW

Contractor Repudiates Story, Saying Police Told Him It Was 'All Right' to Sign Paper.

CALLED AMNESIA VICTIM

Prosecutor Says He Believes Man's Account of Stabbing and Blames Drinking in Her Home.

George L. Taylor, an electrical contractor of 2,303 Clarendon Road, Brooklyn, who was arrested early yesterday morning, unconscious from liquor, and held as the murderer of Mrs. Edna Howe in her home at 4,302 Flatlands Avenue, Brooklyn, repudiated yesterday a confession which he had signed attributing the killing to a quarrel between himself and Mrs. Howe. He had no knowledge whatever of the death of Mrs. Howe, he told Assistant District Attorney Joseph V. Gallagher of Kings County. He remembered nothing, he told the prosecutor, between the time he and Mrs. Howe began drinking together in her home Wednesday night and the time he revived early yesterday morning in the hands of the police.

Confronted with his signed confession, Taylor told Mr. Gallagher he had obligingly signed it after the detectives has assured him that it was "all right." Without commenting on the alleged action of the police, Mr. Gallagher said he believed Taylor's later story and could see no grounds for a first degree murder case against him. He said he would present the case to the grand jury, however.

Says He Believes Story.

"This is the saddest case with which I have ever come in contact," said Mr. Gallagher. "This man had no reason to harm Mrs. Howe. He said he loved her and I believe him.

"From the information which I have, I think he was a victim of complete amnesia, brought on by the drinking of whisky. There is nothing in his record or his relations with Mrs. Howe which would provide the faintest suspicion of a motive for the killing. I am genuinely sorry for this man."

Taylor told Mr. Gallagher that he first knew Mrs. Howe fifteen years ago, before her marriage to Charles Howe, a corporation lawyer, who died last January. Taylor was left a widower four years ago and after Howe's death he resumed his acquaintance with Mrs. Howe and they expected to be married next year, he said. Taylor said he had had dinner with Mrs. Howe at her home Wednesday evening.

After the dinner Mrs. Howe put her three children, Lucille, 9 years old, Edna, 6, and Charles, 3, to bed, while Taylor called up a near-by drug store and had three pints of whisky sent to the house. He and Mrs. Taylor sat drinking in the parlor. Henry Lukey, a boarder, was reading in the kitchen.

"Confession" Tells of Quarrel.

The police confession quoted Taylor as admitting that he had quarreled with Mrs. Howe over a telephone conversation she had during the evening, had obtained a knife from a drawer in the kitchen, and returning to the parlor made "a lunge at Mrs. Howe." Then, according to the confession, his mind went blank. But when he talked to Mr. Gallagher he insisted that he recalled nothing about the quarrel, the knife, or the lunge.

Lukey corroborated the earlier part of his story and added that while Mrs. Howe was talking over the telephone Taylor walked calmly into the kitchen, spoke to him, went to a cupboard, and returned to the parlor. A moment later, Lukey said, he heard Mrs. Howe cry for help, and rushing into the parlor found her on the floor with two stab wounds in the throat and chest. Taylor was running from the front porch, he said.

Taylor was arrested an hour later in the hallway of his home, where detectives said they found him lying on the floor helplessly intoxicated and with bloodstains on his coat and shirtsleeves. He was questioned at the Vanderveer Park Police station from 2 to 6 A. M., when Captain John McCloskey announced the alleged confession.

Taylor was arraigned yesterday afternoon before Magistrate Brown in Brooklyn Homicide Court and held without bail for examination Monday on a short affidavit sworn to by Detective Matthew Cross, charging homicide. Taylor still seemed dazed in court and spoke only once, when he asked for time to get a lawyer.

DIAMOND IS CLEARED IN MARLOW KILLING

Freed by Court When Prosecutor Admits There Is No Proof on Which to Hold Him.

Charles White, a former guest of the Hotel Harding in West Fifty-fourth Street, near Broadway, the only known witness to the shooting and killing of Tony Marlow, beer runner, near the hotel last October, exonerated yesterday John T. (Legs) Diamond in the Homicide Court as one of the two gunmen who did the killing. Diamond, who in the last fifteen years has been arrested twenty times, to be discharged on all but one minor offense, was arrested last Monday after he surrendered to District Attorney Banton and said he understood the police were seeking him in the Marlow murder.

Traffic Patrolman William J. Murphy, who pursued the slayers in a car, also told Magistrate Macrary that he did not see Diamond in the vicinity at the time, and other witnesses failed to identify him as one of the suspects they had seen near by in the preceding two days.

Diamond, who, while a lieutenant of Jacob (Little Augie) Orgen, lower east side gang leader, was shot and seriously wounded when Orgen was slain by gunmen two years ago, and later became bodyguard for Arnold Rothstein, the gambler, who was slain last Nov. 4, admitted that he was stopping at the Harding at the time of the shooting, but said he left the place earlier in the day and knew of no reason for the Marlow murder. When Assistant District Attorney McAuliffe admitted that the police had obtained no proof against Diamond, the magistrate granted the request of the man's lawyer, former Magistrate Charles Teller, that Diamond be discharged.

Will Rogers Has an Idea About the Federal Reserve

To the Editor of The New York Times.

DETROIT, Mich., May 23.—Everybody that I hear kicking about the Federal Reserve is some one trying to make money by speculation. So I about come to the conclusion that the Federal Reserve might accidentally be working in the interests of the hundred million who don't know a stock from a stockyard. If 1 per cent raise in rate can upset the whole of Wall Street, then they are working on a mighty slim margin. Yours,

WILL ROGERS.

P. S.—If Kate Fogarty had sued Tunney's friend, Bernard Shaw, she would have gotten more publicity, and the same money.

DAY EXPLAINS DEAL ON TAMMANY HALL

Auctioneer, in Statement on Suit by Kalmus, Tells of Resale of Property.

SAYS WIGWAM GOT PROFIT

Asserts He Gave Up His Share of the $70,000 and Also Paid That of His Associate in Transaction.

Joseph P. Day, real estate auctioneer, who purchased the old Tammany Hall property in Fourteenth Street for $700,000 and sold it for $770,000 in January, 1928, explained the transaction in a public statement yesterday, concerning a suit for $3,800 brokerage commissions filed against him by Simon Kalmus. The statement in part reads:

"When the Tammany Society decided to sell its building, Day and his associate, J. Clarence Davies, through their joint operating company, the D. & D. Land and Improvement Company, contracted to buy it for $700,000.

"The property was not bought in a dummy's name but for this company, belonging to Day and Davies, and the contract does not provide for the payment of any commission to anybody. After Day and Davies bought the property and announced their intention of erecting a modern office building, the Consolidated Gas Company immediately decided that they must have the building to prevent being boxed in. The property had previously been offered to the gas company but they had refused to buy it from Tammany Hall lest they be accused of trying to buy political favors.

"After a few days' negotiations they agreed to pay Day and Davies a 10 per cent profit. This resale and profit was immediately announced publicly. The Tammany Society thereupon urged Day to let it have the benefit of the resale. Day, who had been a member of the Tammany Society for many years and was very intimate with the important leaders, agreed reluctantly.

"His partner, Davies, however, refused to give up his share of the profit to the Tammany Society, maintaining the transaction was absolutely legitimate.

"Mr. Day therefore, in order to make good his promise, not only relinquished his share of the profit to the Tammany Society, but paid over to them the part of the profit which Davies collected, and which he could not be forced to give up since the transaction was perfectly legitimate. Mr. Davies will substantiate this.

"As to Mr. Kalmus, if he was employed by anybody, he ought to look to the person who employed him to pay the commission. As Day was a buyer and not a seller, he is not the one to be sued anyway. The Tammany Society, moreover, denies that Kalmus was ever employed as a broker. His suit against Day has been pending for a long time, but Mr. Day has never been willing to pay him what he demands, being quite willing and anxious to have all the facts come out under oath, so that the matter may be settled once and for all."

MRS. J. S. KENNEDY GETS A DEGREE FROM N. Y. U.

Benefactor of University Made Master of Humane Letters in Private Ceremony.

Mrs. John Stewart Kennedy, a benefactor of New York University, received the honorary degree of Master of Humane Letters from that institution in a private ceremony yesterday afternoon at her home at 400 Park Avenue, university authorities announced. Dr. William H. Nichols of the University Council presented the candidate and Chancellor Elmer Ellsworth Brown awarded the degree. The ceremony was attended by several guests and members of the University Council and the faculty, the latter in academic robes.

Chancellor Brown, investing Mrs. Kennedy with the degree, said:

"Emma Baker Kennedy, our action today confirms and accentuates your life-long relationship with New York University. Your honored father, Cornelius Baker, was one of the makers of this university and officiated as a member of its council in the first decade of its existence. Your honored husband, John Stewart Kennedy, made it one of his legatees, assigning to it a princely bequest. Coming at a time when disaster seemed impending, this bequest inaugurated a new era in the history of the institution. It was soon followed by your own generous gift of the Cornelius Baker Hall of Philosophy, a provision which again was peculiarly opportune. In its quiet dignity and common use you have your part continually in the daily life of the university."

Mrs. Kennedy is widely known for her philanthropies in various fields. Her husband, who died in 1909, left half his fortune of $60,000,000 as public bequests.

WALKER OPTIMISTIC ON MODEL HOUSING

Says 66% of Property Owners in Chrystie-Forsyth Streets Area Have Cut Prices.

HEARING SET FOR JUNE 13

Mayor Hopes Rockefeller Will Take Lead in Financing the New Tenements.

$10 A ROOM RENT PLANNED

A. J. Thomas, Architect for Garden Apartment Developments, Says Return of 5% Is Feasible.

Mayor Walker regards as all but assured his revived project for constructing seven blocks of model multiple dwellings to replace tenements on the lower east side, in connection with the proposed widening of Chrystie and Forsyth Streets. As evidence of his confidence he caused the Board of Estimate yesterday to restore the subject to the calendar and to name June 13 as the date for a public hearing on the enterprise.

It was learned that the Mayor hopes that John D. Rockefeller Jr. may be willing to assume a leading, if not an exclusive, part in financing the construction of the apartment houses.

When Mayor Walker was asked last night to confirm this report, he said:

"As a matter of fact, I have an appointment for a conference with Mr. Rockefeller for tomorrow afternoon. The primary cause of our meeting is a different subject, but it is not unlikely that in the course of our conversation the east side housing project and its financing may be brought up."

Architect Aproves Plan.

The Mayor told friends some weeks ago that, once it appeared that a sufficient number of property owners in the Chrystie-Forsyth Streets area were willing to sell to the city on reasonable terms, he would consult Andrew J. Thomas, architect, of 2 West Forty-sixth Street, who is known as "the Rockefeller architect." He would seek the architect's opinion, he indicated, on whether, at the aggregate price the city would have to pay for the land, it would be practicable to build multiple dwellings to rent at an average of not more than $10 a room and still pay a dividend of about 5 per cent to the constructing corporation or individual.

Mayor Walker said last night that since about 66 per cent of the owners had now come into line, agreeing to sell on terms not to exceed 25 per cent in excess of assessed valuation of their properties, the facts and figures had been laid before Mr. Thomas and this expert had assured him he now regarded the project as entirely feasible.

Mr. Thomas has been under treatment for a bronchial affection in the Rockefeller Institute for more than a week, but he has studied while in the hospital the information supplied by the Mayor and the figures reported from the controller's office by Andrew B. Keating, real estate appraiser of the city's Finance Department.

Mr. Thomas ranks as a leading architect of multiple dwelling and modern "garden apartments." He designed and built the Rockefeller apartments in Harlem and the Bronx, which the Mayor regards as models of their kind, and planned and constructed many units of the garden apartment enterprise financed and managed by the Queensboro Corporation at Jackson Heights, Queens.

Plan Lapsed in November.

The project, now revived, was abandoned last November because many property owners then demanded what the Mayor considered excessive prices. In connection with the widening of Chrystie and Forsyth Streets between Canal and Houston Streets it is contemplated to acquire the old buildings and replace them with model apartments. Where title cannot be taken by private purchase the plan is to invoke the right of excess condemnation for acquiring land in excess of that actually required for street widening.

After demolition of the present tenements the land may be leased for ninety-nine years to philanthropic capitalists who will be willing to erect model tenements on the excess land for a return of not more than about 5 per cent on their investment.

When Mr. Thomas gave his opinion that it would be possible, with the city paying about $10,000,000 for the land, for apartment houses to be built in which rentals need not exceed $10 a room, the Mayor explained, the architect meant "an average of $10 a room." Rentals for choice corner apartments, for instance, might go as high as $12 a room, but this would be offset by inner apartments renting as low as $8 a room.

Mayor Walker, by unanimous consent, brought the matter up in the Board of Estimate yesterday and, on motion of Julius Miller, Borough President of Manhattan, the board ordered that additional maps for the widening of the two streets be referred to the chief engineer of the board and that a public hearing be set for June 13.

"It gives me great pleasure to announce this hearing," commented the Mayor, "because it means the renewal of hope for the erection of model, moderately priced dwellings in the Chrystie-Forsyth Streets area. This is due to the encouragement received through the figures compiled in the Controller's office, indicating the more moderate prices now asked by the property owners, some of whom last November made such exorbitant demands as to compel the Board of Estimate then to abandon the project."

Misses Orcutt and Hicks Gain Semi-Finals in Met. Golf

MISS HICKS VICTOR; MISS ORCUTT WINS

Medalist Beats Miss Singer, 3 and 2, in Women's Met. Title Golf on Greenwich Links.

WILL PLAY MRS. FEDERMAN

Miss Orcutt, the Defending Champion, Eliminates Mrs. Anderson, 4 and 3.

MRS. HUCKNALL TRIUMPHS

Woodway Star Conquers Miss Beach, 1 Up, After Latter Stages Rally—Semi-Finals Today.

By LINCOLN A. WERDEN.

Special to The New York Times.

GREENWICH, Conn., May 23.—The two young metropolitan golfing stars who seem destined to meet in the final over the Greenwich Country Club links on Saturday for the woman's district title, Miss Maureen Orcutt, the present champion, and Miss Helen Hicks of Hempstead, both won their matches in the third round today.

Miss Orcutt lost the first hole of her match with Mrs. J. Laroque Anderson of Cherry Valley but thereafter played steadily so that she was 3 up over the first nine and then won by 4 and 3.

Miss Hicks had a somewhat harder test against Miss Catherine Singer of the Westchester Biltmore, who putted extremely well, and was only 2 down at the turn even though the 18-year-old medalist scored a 40 for the nine. After losing the fourteenth, Miss Hicks matched par on the two following holes and took the match by 3 and 2.

Miss Jenney Is Beaten.

With the semi-final set for tomorrow, Miss Hicks will oppose Mrs. Leo Federman of Glen Oaks, who has been turning in creditable victories all week and who this morning eliminated Miss Marie Jenney of Hudson River, metropolitan champion in 1925, before Miss Orcutt's three-year domination began, by 5 and 3.

The other semi-finalist, Mrs. Thomas Hucknall of Woodway, who is to play Miss Orcutt, won from the 21-year-old Miss Katherine Beach of the Montclair Golf Club by 1 up. Miss Beach, who caused a mild sensation by tying for third in the qualifying round Monday, very nearly realized the fondest hopes of her admirers to be a semi-finalist in her first major tournament.

After being 5 down over the first five holes, Miss Beach rallied, squared the match at the thirteenth and took the lead at the fifteenth. Mrs. Hucknall came back, however, evened the count at the next hole and then triumphed on the eighteenth green.

Miss Orcutt, barring the initial hole where she played a mashie niblick short of the green to lose the hole with a 5, was for the most part unerring with her iron shots. She squared the match by taking the third and then added the fifth, sixth and seventh. A fine spoon shot to the edge of the green helped her score a par 4 at the sixth and she was also 4 at the seventh, placing her midiron second on the green.

Misses a Two-Yard Putt.

Miss Orcutt missed a two-yard putt for a win at the eighth, but Mrs. Anderson lost a chance to capture the ninth by taking 3 from the edge after Miss Orcutt had hooked her tee shot into the bank of the green.

Mrs. Anderson had a 44 to Miss Orcutt's 41 going out, and halved the tenth, Miss Orcutt having a 4 after taking three putts. They halved the following two also, Mrs. Anderson sinking a putt of fifteen feet for a 3 at the twelfth. Then at the 497-yard thirteenth, Miss Orcutt sliced an iron shot into a trap, missed a putt for a half and took a 7. She made up for this by winning the 502-yard fourteenth with a man's par of 5, playing a fine spade shot to the green for her third.

Miss Orcutt drove the green at the fifteenth, using a brassie, and ended the match by taking a 3, Mrs. Anderson being short on her drive.

On nine of the sixteen holes of her match, Miss Hicks accounted for nine pars. She began auspiciously with a 4 and a 3, which won both the first and second holes. She was 3 up after winning the fourth, but Miss Singer sank a ten-footer to win the fifth with a 4.

Next Four Holes Halved.

Miss Singer halved the next four holes by her well-controlled game and although Miss Hicks played the short tenth perfectly for a 3 and a win, Miss Singer kept her younger opponent from rolling up a large lead by dropping putts of fifteen feet for pars at the eleventh and the twelfth, which halved both holes.

Miss Hicks pitched courageously over a stymie into the cup to halve the thirteenth, after she had been trapped on her second. But the next hole she played badly, missing a mid-iron shot and then overplaying the green. She lost this hole and she did not sink the three-foot putt she had for a 6.

Each had threes at the fifteenth, and then Miss Hicks captured the sixteenth with a par 4 by being home with a spoon shot while Miss Singer hooked a brassie and took three from the edge of the green.

Miss Jenney putted poorly against Mrs. Federman, who was off to a four-hole lead by the sixth, since the former district champion had three three-putt greens. Miss Jenney won her first hole by holing an eight-foot putt for a 4 after a fine brassie shot to the seventh green. She was also down in one putt to take the eight but she conceded the ninth after her recovery from the rough went beyond the green.

Miss Jenney used three putts at the tenth and became 4 down. Mrs. Federman, who was out in 41, halved the next two, taking three from the edge of the eleventh green but playing the thirteenth well and got a par 5. Miss Jenney holed a 5 to win the fourteenth, but Mrs. Federman clinched the match by driving to the fifteenth green and getting a 4.

Mrs. Hucknall had a commanding lead early in her match with Miss Beach by equaling par for the first five holes, but Miss Beach gradually erased the margin and won the fifteenth with a 3 to even the match. The New Jersey player, however, topped her drive at the sixteenth and lost the hole.

After halving the seventeenth, Miss Beach was trapped at the home hole with her approach and then sent her ball into a shallow bunker at the right of the green, ending with a 7, while Mrs. Hucknall was on the green in 3 and won with a 5.

THE CARDS.

Miss Hicks vs. Miss Singer.

Out—									
Par	4	3	4	5	4	4	4	4	3—35
Miss Hicks	4	3	5	6	5	5	5	4	3—40
Miss Singer	5	4	5	7	4	5	5	4	3—42
Miss Hicks, 2 up.									
In—									
Par	3	4	3	5	5	3	4	4	4—35—70
Miss Hicks	3	4	3	6	7	3	4		
Miss Singer	4	4	3	6	6	3	6		
Miss Hicks wins, 3 and 2.									

Miss Orcutt vs. Mrs. Anderson.

Out—									
Miss Orcutt	5	3	5	6	5	4	4	5	4—41
Mrs. Anderson	4	3	6	6	6	5	5	5	4—44
Miss Orcutt, 3 up.									
In—									
Miss Orcutt	4	5	3	7	5	3			
Mrs. Anderson	4	5	3	6	6	4			
Miss Orcutt wins, 4 and 3.									

Miss Jenney vs. Mrs. Federman.

Out—									
Miss Jenney	4	5	5	7	6	6	4	4	*
Mrs. Federman	4	4	5	6	4	5	3	3	2—41
Mrs. Federman, 3 up.									
*Denotes pick-up.									
In—									
Miss Jenney	5	5	4	7	5	4			
Mrs. Federman	4	5	4	5	6	3			
Mrs. Federman wins, 5 and 3.									

Mrs. Hucknall vs. Miss Beach.

Out—									
Mrs. Hucknall	3	3	6	6	4	5	5	5	4—40
Miss Beach	6	4	6	6	5	3	4	3	2—40
Mrs. Hucknall, 3 up.									
In—									
Mrs. Hucknall	4	5	4	8	6	4	5	5	5—46—86
Miss Beach	4	4	3	7	6	3	6	3	7—45—81
Mrs. Hucknall wins, 1 up.									

SEMI-FINAL ROUND DRAW.

Miss Helen Hicks vs. Mrs. Leo Federman.
Miss Maureen Orcutt vs. Mrs. Thomas Hucknall.

THE SUMMARIES.

Championship Division.

Upper Half—Miss Helen L. Hicks, Hempstead Country Club, defeated Miss Catherine Singer, Westchester-Biltmore, 3 and 2; Mrs. Leo Federman, Glen Oaks, defeated Miss Marie Jenney, Hudson River, 5 and 3.

Lower Half—Miss Maureen Orcutt, White Beeches, defeated Miss J. L. Anderson, Cherry Valley, 4 and 3; Mrs. Thomas Hucknall, Woodway, defeated Miss Katherine Beach, Montclair, 1 up.

Second Division.

Semi-Final Round—Miss Elise McMahon, Sleepy Hollow, defeated Mrs. A. Rodney, Quaker Ridge, 3 and 2; Mrs. Edgar Arnold, Greenwich, defeated Mrs. E. C. Koempi, Glen Ridge, 3 and 4.

Third Division.

Semi-Final Round—Mrs. Anne Moore, Cherry Valley, defeated Mrs. E. A. Ross, Bonnie Briar, 3 and 1; Mrs. Madeline Chandler, Salisbury, defeated Mrs. W. MacGowan, Montclair, 3 and 1.

Fourth Division.

Semi-Final Round—Mrs. L. H. Jenkins, Richmond County, defeated Miss K. A. Stone, Hackensack, 3 and 2; Mrs. J. Cromelin, Siwanoy, defeated Mrs. M. A. Fonda, Pelham, 2 and 1.

MRS. STETSON BEATEN BY MRS. HURD, 4 AND 2

Defending Philadelphia Title-holder Loses in Semi-Final Round —Miss Quier Wins.

Special to The New York Times.

PHILADELPHIA, May 23.—Mrs. Helen B. Stetson of the Huntingdon Valley Country Club was dethroned as Philadelphia women's golf champion today when she lost her semi-final round match to Mrs. Dorothy Campbell Hurd of Merion, a former national champion, 4 and 2, at Overbrook.

Mrs. Hurd won the championship in 1925 and held it continuously until last Spring, when she was abroad and defaulted the title.

Mrs. Settson's attempt to retain her championship was frustrated by Mrs. Hurd's superb golf. She covered the first nine holes in 41.

In the other semi-final match Miss Edith Quier of Reading, playing from the Huntingdon Valley Club, defeated Mrs. William A. Johnson of St. David's, 5 up and 5 to play.

BOBBY JONES ARRIVES HERE

National Champion on Business Trip—May Practice at Mamaroneck

Bobby Jones, national amateur golf champion, reached here yesterday from Atlanta, Ga., on a business trip. Jones is expected to play some golf over the week-end, probably over the links of the Winged Foot Golf Club, Mamaroneck, N. Y., where the national open will be held next month.

GOLF PRESIDENT RESIGNS.

Mrs. Mesick Retires as Head of Met. Group—Mrs. Paterson Named.

The executive committee of the Women's Metropolitan Golf Association announced yesterday that Mrs. E. S. Mesick of Arcola had resigned as president and that Mrs. Myra D. Paterson of the Westchester Biltmore has been appointed to serve as president for the remainder of the year.

Opera Singer Scores Golf Ace.

GENEVA, N. Y., May 23 (AP).—Stuart Gracey, a member of the Philadelphia Grand Opera Company and a native Genevan, today joined the Hole-in-One Club when his drive holed out on a 135-yard hole of the Geneva Country Club's course. It was the first hole in one made on the course in eight years.

U. S. Court Finds Golf Bags Necessary Adjunct of Game

The golf bag's status as necessary equipment for that game was given judicial recognition yesterday by the United States Customs Court. The decision upset a government contention that cotton golf bags imported by Wimbar, Inc., of New York should be classed as manufactures of cotton rather than as sporting equipment at a duty of 10 per cent less than the 40 per cent ad valorem rate provided in the cotton paragraph of the tariff act.

"The fact that golf bags are probably more used and carried by the caddy than by the actual player in the game of golf is not material," the court stated.

DRIGGS'S 74 TAKES QUALIFYING MEDAL

Cherry Valley Golfer, Reluctant to Play, Yields and Leads in Home Invitation.

VON ELM, 3 OTHERS IN TIE

Former National Amateur Champion Scores 75 With Riddell, Edwards and Miller Jones.

PAR FOR THE COURSE.

Hole.	Yards.	Par.	Hole.	Yards.	Par.
1	280	4	10	522	5
2	378	4	11	366	4
3	323	4	12	488	5
4	500	5	13	410	4
5	340	4	14	325	4
6	417	4	15	188	3
7	145	3	16	333	4
8	390	4	17	376	4
9	465	5	18	207	3
Total	3,245	37	Total	3,246	36

Grand total, 6,491; par, 73.

By WILLIAM D. RICHARDSON.

Special to The New York Times.

GARDEN CITY, L. I., May 23.—Eddie Driggs was reluctant to play in the qualifying round of the annual Cherry Valley invitation golf tournament today, but finally, yielding to persuasion, he competed and won the medal. His score was 74, one over par figures, but a stroke less than any one else in the field was able to register.

Driggs, having lived on golf courses for the last few days and lost six pounds doing so, was perfectly willing to lay his implements aside and let others do the fighting for the medal. But after several exchanges of telephone messages between the club and his office he finally decided to drop a few more pounds.

Arriving late in the day, the old Princeton fullback was among the last to start, hit par consistently and came up to the last green with a par to equal par, played short, chipped short and then missed the putt that would have given him the necessary 3 for a 73.

75 Best Previous Score.

Prior to his return along about the time that the sun was dipping behind the horizon the best score on the board was 75, but there were four of them. Johnny Riddell, one of the home club members, was the first to get one, and then in the order of making came George Von Elm, former national amateur champion, who is stopping off on his way to Detroit following his trip to England for the British open; Pennington Miller Jones of Richmond County, and Bert Edwards of Old Westbury.

It was Von Elm's arrival that caused Driggs to permit his mind to be changed. Not until the former conqueror of Bobby Jones finished his round was it known whether he would play through the tournament or not.

If he was going to, the club members wanted to provide him with opposition worthy of his mettle, possibly feeling that few of the other qualifiers had enough tournament experience to cope with him. Hence the call for Driggs.

But as it turned out it was all unnecessary, for Von Elm decided he had had enough, and so did Driggs.

Only Six Break 80.

Counting Von Elm and Driggs, there were only six players in the field who broke 80. Neal Fulkerson, another home club player and a former Long Island junior champion, had a 79. The highest score to qualify for the first sixteen was 84.

Others who made the grade were E. W. Hoyt of Cherry Valley and C. A. Edwards of Garden City Golf Club with 81; H. L. Naisawald of the home club and N. S. Sprague of Inwood with 82; George Hepburn of Nassau and J. T. Adams of Cherry Valley with 83, and H. C. Halstead and Win Hoyt of the home club, C. B. Bowles of Long Meadow, Paul Haviland of Brooklyn, R. B. Quincy of Old Country and S. M. Newton of Lido with 84.

Making due allowance for the fact that the Cherry Valley layout was strange to him, Von Elm's play was below expectations. He didn't appear to be at all sure of himself, especially around the greens. As a matter of fact, he had a struggle to get his 75.

He began the round by hooking his drive and then missing a comparatively easy putt after a good pitch over a bunker. Two fine shots to within a yard of the pin yielded him an easy birdie 3 on the second hole, but he had a struggle for his par 4 on the third. Par got him by a stroke on the long fourteenth, where he drove into the rough and took three putts for a 6. He miscalculated the distance on his second shot to the fifth and lost another stroke to par there.

Recovers from Ditch.

The 4 he got on the side-hill sixth hole was a worthy one, for he sliced his second shot into a ditch and had to play a tricky recovery shot off the side of a slope to hold his ball anywhere near the hole. He pulled it off in fine style, however, and got down in a single putt. His mashie shot to the seventh left him stone dead for a birdie 3 there and he was back on even terms with par.

He didn't stay that way long, though, for after three-putting the eighth he over-played his second shot to the ninth, had to play his next off the asphalt roadway between the green and the clubhouse and broke his pet niblick in doing so, finally winding up with a six for a total of 39.

His best hole in the round was the twelfth, where, after driving off line into the rough, he spanked a long iron shot two yards from the pin and dropped the putt for an eagle 3. Following that he was in trouble on the next three holes, going two above par on them, but finished with three pars for a 36, which gave him a total of 75 to tie Riddell.

Driggs Steady All the Way.

There was not a great deal to say about Driggs's round except that he knew exactly what he had to do and did it. He was steady all the way, losing a stroke to par on the eighth and regaining it by dropping an eight-foot putt for a birdie 4 on the twelfth. He was par for the rest of the way except on the home hole, where he was short on his drive and then chipped short and hit the cup on his try for a 3.

Edwards had several chances to better the score that he returned. A 3 on the home hole would have given him a 74, the same as Driggs had, but he, too, drove short on the home hole. Riddell had the best outgoing nine of anybody, going out in 36, but took 39 to come home, a six on the tenth and three putts on the thirteenth and eighteenth proving costly.

THE CARDS.

Out—									
Driggs	4	4	4	5	4	4	3	5	5—38
Von Elm	4	3	4	6	5	4	2	5	6—39
Miller Jones	5	4	4	5	5	4	3	4	4—38
Edwards	4	4	4	5	5	4	3	4	5—38
Riddell	4	5	4	5	4	4	3	4	5—38
In—									
Driggs	5	4	4	4	4	3	4	4	4—36—74
Von Elm	5	4	3	5	4	4	4	4	3—36—75
Miller Jones	5	3	4	5	4	4	4	4	4—37—75
Edwards	4	4	5	4	4	3	5	4	4—37—75
Riddell	6	4	5	5	4	5	4	4	4—39—78

THE SCORES.

E. H. Driggs Jr., Cherry Valley	38	36—74
George Von Elm, Cinnamon Chanter	39	36—75
J. F. Riddell Jr., Cherry Valley	39	39—78
Bert Edwards, Old Westbury	38	37—75
J. Miller Jones, Richmond County	38	37—75
Neal Fulkerson, Cherry Valley	45	34—79
C. A. Edwards, Garden City G.C.	41	40—81
E. W. Hoyt, Cherry Valley	38	43—81
H. L. Naisawald, Cherry Valley	43	40—83
P. Haviland, Brooklyn	40	44—84
W. C. Hoyt, Cherry Valley	42	42—84
J. E. Lang, Hempstead	43	41—84
Roy Batchilli, Brookville	41	43—84
J. Tamas, Cherry Valley	42	41—83
George Hepburn, Nassau	44	39—83
C. B. Bowles, Long Meadow	41	43—84
S. M. Newton, Lido	44	40—84
N. E. Sprague, Inwood	37	47—84
H. C. Halstead, Cherry Valley	43	41—84
J. H. Scheneck, Merion	43	42—85
J. DeWitt, Wee Burn	41	44—85
R. B. Quincy, Old Country	43	42—85
T. W. Potter, Lido	40	46—86
M. L. Cobb, Essex County	44	42—86
W. H. Gavin, Richmond County	42	44—86
G. Furze, Glen Ridge	42	44—86
D. B. Wesson, Long Meadow	43	43—86
P. E. Farber, Wee Burn	44	42—86
D. C. Vaughan, Cherry Valley	40	46—86
C. M. Bishop, Cherry Valley	47	39—86
W. K. Froom, Garden City C. C.	46	40—86
H. S. Hammond, Cherry Valley	42	45—87
R. B. Travis, Cherry Valley	42	45—87
D. P. Bryson, Garden City G. C.	45	42—87
W. W. Pell, Cherry Valley	46	41—87
E. L. DeForrest, Cherry Valley	46	41—87
K. J. W. McCann, Salisbury	44	44—88
Perley Boone, Hempstead	43	45—88
H. E. Jewett, Old Westbury	45	43—88
J. E. Turner, Westchester Bilt.	48	40—88
A. Poole, Ontwentsia	44	44—88
E. E. Studds, Cherry Valley	40	48—88
R. W. Ryle, Piping Rock	43	45—88
R. Delay, Garden City G. C.	44	45—89
J. S. Johnson, Cherry Valley	44	45—89
W. H. Young, unattached	46	43—89
Nelson Dugger,	47	43—90
C. F. Smith, Cherry Valley	48	42—90
A. L. Eustace, Cherry Valley	45	45—90
Dr. W. D. Willey, Engineers	44	46—90
H. Parsons,	46	44—90
A. D. L. Laing, Cherry Valley	46	44—90
F. C. Russell, Cherry Valley	44	46—90
J. A. Maher, Green Meadow	48	43—91
J. Finnegan, Green Meadow	45	47—92
M. R. Wood, Lenox Hills	49	43—92
H. Walters, Hempstead	47	45—92
R. Sedgwick, Garden City G. C.	47	45—92
R. P. Lackman, Cherry Valley	45	48—93
L. C. Sprague, Cherry Valley	45	47—92
E. B. McKellar, Cherry Valley	49	44—93
C. Sayles Jr., Cherry Valley	50	44—94
John Reed, Garden City G. C.	47	46—93
T. L. Manson, Garden City G. C.	49	45—94
M. J. Reardon, Garden City C. C.	45	49—94
R. J. Avery, Engineers	46	48—94
F. W. Gwinn Jr., Cherry Valley	50	44—94
Frank Cravens, Lakeville	47	47—94
S. H. Ivson, Cherry Valley	51	47—98
W. H. Few, Engineers	48	50—98
C. H. Sabin Jr., Rumson	52	44—96
R. M. Rowe, Cherry Valley	50	46—96
F. Allaire, Hempstead	51	45—96
H. E. Lobb, Wheatley Hills	49	47—96
F. Demercado, Garden City C. C.	53	44—97
P. M. Gube, Cherry Valley	50	47—97
F. R. Houston, Ardsley	54	43—97
E. E. Houghton, Cherry Valley	50	48—98
A. H. Andrews, Old Westbury	54	45—99
J. C. McMichael, Garden City C.C.	48	51—99
Tog Backs, Southward Ho	52	48—100
W. Johnson, Cherry Valley	51	50—101
W. C. Stearns, Rockaway Hunt	53	49—102
B. H. Tibbs, Cherry Valley	53	48—103
C. H. Dore, unattached	51	53—104
R. J. Buck, Saucon Valley	52	53—105
L. A. Ripley, Wild Wood	52	53—105
D. M. Parker Jr., Cherry Valley	57	53—110
C. H. Tompkins, Cherry Valley	56	61—117

Hagen's Withdrawal From Compston Match Stirs British; U. S. Star Urged to Reconsider

LONDON, May 23 (AP).—Strong feeling has been displayed by the British press over the withdrawal of Walter Hagen, British open golf champion, from his scheduled matches with Archie Compston, British professional, at Moor Park and Birmingham.

There have been some editorials suggesting to Hagen that he "think again" before disappointing his British admirers.

The Mail today said it had learned that Robert Harlow, manager of the American Ryder Cup team, had wired from Paris to the Moor Park Club definitely announcing Hagen's withdrawal and offering to refund the expenses entailed. Harlow also proposed Joe Turnesa as a substitute for Hagen in the matches with Compston. The club replied it was willing to accept Johnny Farrell as a substitute, but not Turnesa.

PARIS, May 23 (AP).—If Walter Hagen, British open golf champion, and Ed Dudley, another member of the touring party of American pros, fail to make the German championships starting in Berlin Saturday, their absence will be due mostly to traffic complications.

The train carrying Horton Smith from his triumph in the French championship at St. Cloud along with others of the American party pulled out of Paris for Berlin tonight without Hagen and Dudley because both had given their sleeper tickets to another member of the party and could not get past the conductor. Both plan to fly to Berlin tomorrow.

Smith narrowly missed mishap when the train pulled out as he was chatting with friends. He caught the handrail but his feet missed the step and he was dragged several yards before he hauled himself aboard.

NEW HAMPSHIRE WINS, 6-5.

Rallies for Two Runs in Ninth to Turn Back St. Lawrence.

Special to The New York Times.

DURHAM, N. H., May 23.—New Hampshire staged a two-run rally in the ninth inning to defeat St. Lawrence, 6 to 5, here today after the visitors had hammered Grenter out of the box and built up a three-run lead in the first two innings.

Strickland, in the box for St. Lawrence, fanned seven men, but was touched for fifteen hits, against his team's nine.

The box score:

ST. LAWRENCE.	ab.	r.	h.	po.	a.	e.
Keller, cf	5	1	2	4	0	0
Kenny, ss	5	0	1	1	2	1
Scully, 2b	4	0	0	0	1	0
O'Brien, rf	4	2	2	0	0	1
Eckert, 1b	4	1	1	8	0	0
Reinhart, 3b	4	1	1	1	1	1
Strickland, p	4	0	0	1	3	0
Killeen, c	3	0	1	9	0	0
Caldwell, 3b	4	1	2	0	0	0
Total	39	5	9	24	6	3

NEW HAMPSHIRE.	ab.	r.	h.	po.	a.	e.
Lane, rf	5	0	0	0	0	0
Horigan, cf	5	0	1	1	0	0
Dawson, 1b	5	2	3	10	0	0
Hanna, cf	5	0	0	2	0	0
Redden, 2b	5	2	2	3	2	0
McFarland, ss	5	0	3	1	4	0
Shea, c	4	1	1	3	6	1
Reinhart, ss	5	0	0	2	2	1
Small, 3b	5	2	1	2	1	0
Grekis, p	4	0	0	2	3	0
Jablowski, p	4	0	2	0	2	0
Total	43	6	15	27	20	2

Two out when winning run scored.

New Hampshire	1	0	0	1	0	1	1	2	0	—6
St. Lawrence	2	2	0	1	0	0	0	0	0	—5

Stolen bases—Kenny, Reinhart, Shea 2. Double play—Jablowski, Redden and Dawson. Bases on balls—Off Jablowski 1, Strickland 2, Hike—Off Grenier, 4 in 2-3 innings; Jaclonowski, 3 in 0 1-3. Struck out—By Jablonowski 2, Strickland 7. Winning pitcher—Jablonowski. Losing pitcher—Strickland. Umpire—Ganley. Time of game—2:10.

P. S. A. L. FUND GROWS WITH NEW DONATIONS

Contributions for School Athletics Continue—Public Officials Favor Movement.

Athletics, as provided for a quarter of a century under the guidance of the Public Schools Athletic League, have been a dominating factor in making good citizens, in the opinion of many officials, among them Mayor Walker, Police Commissioner Grover Whalen and United States District Attorney Tuttle.

Further proof that this is so is being furnished every day by the many contributions being made by prominent persons in the city to the $1,000,000 General Wingate Memorial Fund, which is being raised to carry on and further the work of the Public Schools Athletic League.

It was announced yesterday by the fund committee that contributions had been received from the following: Cullen Dykeman, $1,000; J. P. Gracie, $500; Colonel Henry W. Sackett, Clarence C. Rothschild, Frank L. Polk, William Kennedy Jr., C. C. Mollenhauer, Robert H. Elder, Cyrus S. Jullien and Spencer Aldrich, $100 each; Philip A. Brennan, Percy R. Pyne and Dr. Magnus T. Hopper, $50 each.

1,001 ENTRIES FILED FOR U. S. OPEN GOLF

Number Is 63 Fewer Than Last Year and Does Not Include a British Pro.

COMPSTON WILL NOT PLAY

Is Only One of First 30 In Last Year's Event Not Entered for Title Tourney at Mamaroneck.

A total of 1,001 entries has been filed for the national open golf championship of the United States, H. H. Ramsay, chairman of the championship committee of the United States Golf Association announced yesterday. This number is sixty-three fewer than in 1928, and for the first time in a number of years not a British professional has entered.

The players who finished in the first thirty last year were automatically exempt from qualifying, and all of these except Archie Compston, the British pro, will play in the championship at the Winged Foot Golf Club, Mamaroneck, N. Y., June 27 to 29.

Barnes Exempt From Test.

Among others who will forego the qualifying tests to be held on June 10 in nine sections of the country are Jim Barnes, John Golden, Bobby Cruickshank, Bill Mehlhorn and Jimmy Thomson, for they took part in the British open, which automatically allowed them to forego the national qualifying test.

Those, excluding Compston, who composed the first thirty last year at Olympia Fields and who have entered are: Johnny Farrell, Bobby Jones, Roland Hancock, George Von Elm, Walter Hagen, Bill Leach, Henry Ciuci, Joe Turnesa, Waldo Crowder, Ed Dudley, Macdonald Smith, F. Densmore Shute, Gene Sarazen, Al Espinosa, Willie Macfarlane, Tom Armour, Jack Forrester, Bill Burke, Charles Hilgendorf, Neil Christian, Leo Diegel, Frank Ball, Harrison Johnston, Leonard B. Schmutte, Frank Walsh, Harry Hampton, Willie Hunter, Horton Smith and Felix Serafin.

Wyland, Havana Pro, Entered.

Of the 150 who will be eligible to play in the championship, ten places were reserved for foreign professionals visiting this country, but only one this year, John Wyland, Havana pro, has entered. Entrants from the Dominion of Canada must qualify in the district most convenient and four players, C. Ross Somerville, London, Ont., the Canadian amateur champion, and three professionals, Dave Spittal and James Johnston of Toronto, and A. J. Hulbert of Thornhill, will compete in one of the United States district qualifying tests.

The entries closed Tuesday evening and the number received from each district as well as the quota allotted to each will be announced shortly, Ramsay stated. It is expected that 115 or 116 places will be filled by the qualifying rounds.

CUE MATCHES TONIGHT.

Stars of Diamond to Meet Billiard Headliners for Milk Fund.

The billiard program between stars of the cue world and of the diamond will take place tonight at Dwyer's Broadway Academy. The proceeds will be turned over to the Milk Fund.

Among the billiard headliners who will participate are Eric Hagenlacher, Andrew St. Jean, Charles Harmon and Herbert Hammer. Opposing them will be members of the Giants and Robins, among whom will be Ray Schalk, Larry Benton, Fred Fitzsimmons, Frank Hogan, Bob O'Farrell, Babe Herman and Rhiel.

GANS DEFEATS HOROWITS.

Wins Section 1 Honors at 3-Cushions—Falk Victor.

George Gans, defeating Al Horowits by a score of 30 to 18 in their Class C three-cushion match in the annual tournament at Doyle's Academy yesterday, was returned the winner of Section 1 with four victories and no defeats. He defeated Horowits in forty innings.

In the other games Dick Falk defeated George La Rue, 30 to 23, in forty-nine innings; John Ethen beat Georgs Brown, 30 to 24, in forty-five innings, and Otis Field downed Henry Frantzen, 30 to 12, in thirty-nine innings, the fastest game yet played in the tournament.

C. C. N. Y. TENNIS VICTOR.

Sweeps All Seven Matches in Encounter With Pratt.

City College netmen vanquished the Pratt Institute tennis team at the Hamilton courts yesterday afternoon, taking all five singles and the two doubles matches.

The summaries:

Singles—William Epstein, C. C. N. Y., defeated Arnold Pederson, 6—4, 6—4; Seymour Klein, C. C. N. Y., defeated Nathan Dubler, 6—1, 6—4; Sheldon Morganstein, C. C. N. Y., defeated Fred Razicka, 6—0, 6—2; Rowland Weir, C. C. N. Y., defeated Haley-Lafferandre, 6—0, 6—0; Paul Haber, C. C. N. Y., defeated Frank Scherinsberger, 6—3, 6—2.

Doubles—Haber and Morganstein defeated Pederson and Dubler, 7—5, 6—2; J. Slonim and Ray Salwen defeated Razicka and Scherinsberger, 6—3, 6—4.

NUNES GAINS FINALS OF EPEE TOURNEY

Righeimer, Mijer and Waldhaus Also Qualify for Last Round of U. S. Championship.

MURAY BEATEN IN SABERS

National Champion Is Eliminated in Semi-Final—Huffman, Dow, Nunes, Cohn Qualify.

Leo Nunes of the New York Athletic Club, defending champion, won his way into the final round of the National épée championship tournament by coming through the semi-final rounds staged at the New York A. C. clubhouse last night. Frank S. Righeimer of Yale was another of the four who qualified for the finals, which are to be fenced tonight at the Hotel Astor. The other two were Pieter Mijer of the Washington Square Fencing Club and Donald D. Waldhaus of the New Haven Fencing Club.

Nikolas Muray, national saber champion, was eliminated in the second and semi-final round of competition in that weapon. Thus, there will be no defending champion in that division tonight. Muray's elimination came after he and Harold Van Buskirk and John R. Huffman had each won three bouts and lost two. But against Huffman only twelve points had been scored, whereas twenty had been counted against Muray and twenty-two against Van Buskirk. On this basis, Huffman gained the final round.

In addition to Huffman, who represents the New York A. C., Warren A. Dow of Buffalo, Norman Cohn of the Fencers Club, and Nunes qualified.

Nunes, having qualified in the épée, thus became a double qualifier, as did also Righeimer, who qualified in the épée last night and on Wednesday night qualified in the foils competition.

The summaries:

EPEE.

First Semi-Final Round.

First Strip—Lieutenant Leonard Doughty, U. S. N., defeated Long, Goodfellow and Mijer; Frank S. Righeimer, Yale, defeated Long and Mijer; Pieter Mijer, Washington Square Fencers Club, defeated Long and Goodfellow; Frank H. Goodfellow, New York A. C., defeated Long; John W. Long, Montreal, lost four bouts. Doughty, Righeimer, Mijer and Goodfellow qualified for second round of semi-finals.

Second Strip—Lieutenant George C. Calman, U. S. N., defeated Walker, Maguire and Levis; Hyppolite de Weck, New York A. C., defeated Walker, Calman and Maguire; Joseph Levis, Fencers Club, defeated Walker, Maguire and de Weck; Wallace A. Walker, Yale, defeated Maguire; Gerald Maguire, Montreal, lost four bouts. Calman, de Weck, Levis and Walker qualified for second round of semi-finals.

Third Strip—Leo Nunes, New York A. C., defeated Guggenheim and Dow; Donald B. Waldhaus, New Haven Fencing Club, defeated Guggenheim and de Capriles; Ernest D. Guggenheim, Washington Square

Mrs. Hoover Sees U.S. Team Gain Davis Cup Lead Over Japan

U.S. DAVIS CUP TEAM TAKES FIRST MATCH

Mrs. Hoover and Other Notables See Hennessey Conquer Abe of Japan, 8-6, 6-1, 3-6, 6-1.

VAN RYN-OHTA TEST HALTED

American Leads, 4-6, 7-5, 6-2, 4-2, When Time Is Called—Will Finish Match Today.

JAPANESE SHOW STRENGTH

Surprise With Their Brilliancy—Van Ryn-Ohta in Stirring Duel—Hennessey Off Form.

By ALLISON DANZIG.

Special to The New York Times.

WASHINGTON, May 23.—With Mrs. Herbert Hoover and members of the diplomatic set looking on, the United States defeated Japan in the opening match of their Davis Cup tie at the Chevy Chase Club today and was leading in the second when play was called by prearranged agreement owing to the lateness of the hour.

John Hennessey of Indianapolis defeated Tamio Abe in the first match, 8—6, 6—1, 3—6, 6—1, and John Van Ryn of East Orange, N. J., appeared to be on the verge of victory over Yoshiro Ohta, when hostilities were suspended with the score standing, 4—6, 7—5, 6—2, 4—2 in favor of the American. Play will be resumed tomorrow afternoon at this point and shortly following the conclusion of the match the doubles engagement will be put on.

Ohta and Abe will represent Japan in the doubles while Hennessey and Van Ryn were named by Captain Fitz-Eugene Dixon as America's entry, although he stated that it is subject to change according to the outcome of Van Ryn's match with Ohta.

Greets Team Members.

Close to 2,000 spectators attended the matches this afternoon with a host of notables in the official life of Washington occupying boxes. In addition to Mrs. Hoover, who was escorted by the White House Naval aides there were also present the Japanese, German and Spanish Ambassadors, the Swedish Minister, Madame Claudel, wife of the French Ambassador, and Princess de Ligne of Belgium. Mrs. Hoover entered her box on the west side of the court just before the opening match got under way and greeted the members of the two teams, who were her guests at tea at the White House yesterday.

While the results of the play, as far as it went, were in accordance with expectations, the honors of the day went to Japan, which made a far stronger showing than any one had been prepared for. Both Abe and Ohta produced a decidedly superior brand of tennis to what they had shown in practice, and while the former's success in taking a set from Hennessey was due in part to the disappointing play of his opponent, Ohta thoroughly earned every point he won from Van Ryn, who was keenly on edge and who appeared in the early stages of the match to be headed for defeat in spite of the brilliance of his stroking.

The match between the Japanese captain and the young Princeton graduate was easily the finest exhibition of tennis that the Davis Cup ties have produced on this side to date and was worthy of the brilliant gathering that witnessed it. Ohta's play so far excelled his previous performances in this country as to be a revelation and testified to the profit he derived from his preparation against Europe's best before coming to America last week.

Uses Characteristic Stroke.

Using the characteristic Japanese stroke, with its grip well up the handle of the racquet and its excess of top spin, the Nipponese captain laced the ball with such stunning power as to take the starch out of Van Ryn's returns in the opening set. Almost every ball that went away from his racquet came into Van Ryn's bat like iron, and so uncompromising was he in his length that most of his shots were either hitting the lines or shooting so fast from the ground as to keep his opponent in the neighborhood of his baseline.

Ohta's backhand, a counterpart of Hennessey's, was just as effective as his forehand when the ball came high to him, and Van Ryn, try as he would, could not get inside of it to volley at the net. In this first set the American was passed almost every time he went forward and the few volleys that he was able to bring off were all made with a lunging stroke. Ohta never gave him a setup, and almost never did he make an error.

So furious a pace did the Japanese maintain and so impeccably did he assimilate the blazing backhand and forehand drives of his opponent, that Van Ryn could not afford to let down for a moment and hope to stay on even terms with him. One had a sense of impending disaster for the New Jersey youth as he fell behind at 1—3, but there is no one who thrives on adversity more than does Van Ryn, and the magnificent manner in which he met the challenge and took the next three games had the gallery cheering him.

Takes Three Games in Row.

But Ohta, too, was made of steel, and he now lifted his game to tie Van Ryn in knots at the net and run him ragged with his lobs and loop drives. Three games in succession went to the Japanese, giving him the set, and it looked bad, indeed, for the American as they started the second set.

It was plainly apparent that Van Ryn had an understanding now of the sire of the job that faced him, but if others questioned his ability to rise to the occasion, the grim-faced, energetic young Princetonian, as game as they come in tennis, never lost heart. Never has he shown his mettle more splendidly than he did now in going out after the second set with a racquet filled with dynamite against an opponent whose artillery was just as heavy as his own.

In rally after rally the two youths waled at each other hammer and tongs, with Van Ryn seeking to meet the issue at close quarters and Ohta punishing him cruelly with his perfectly gauged lobs and amazing knifing shots along the sidelines. The first two games went to Van Ryn, the next three to Ohta. Again Van Ryn broke through in the seventh, only to have Ohta retaliate in the tenth and square the score at 5-all.

Looks Serious for Van Ryn.

It looked extremely serious for the American now, but after a protracted struggle he finally broke through again in the eleventh and, volleying in dazzling fashion, he won the twelfth at love to win the set and square the match at 1-all.

The end of the second set and his failure to win by so close a margin brought about a decline in the play of Ohta, who was beginning to feel the effects of the onslaught he had been making without a moment's let-up. Van Ryn, on the other hand, appeared to have an inexhaustible store of energy, and in the third set he proceeded to burn up the court, earning seven out of his eight points in the second and third games with placements and volleying with such deadly and spectacular strokes as to set the gallery wild with delight. Ohta gave everything he had to quell the storm of strokes stabbing his court, but he did not have enough left in reserve, and Van Ryn quickly dispatched him.

After the rest period the battle was renewed at a furious clip. Ohta was himself again, but as well as he was playing he was not giving as good as he received, and Van Ryn forged ahead.

Scores Many Placements.

Breaking through at love in the third game as Ohta doublefaulted three times, the American scored placement after placement to win the fourth. After dropping the fifth he won the sixth for a lead of 4-2. At this point play was halted and a conference took place between Captain Dixon and Captain Ohta and the officials, and it was announced that, as per the agreement made before the matches started, the play would be suspended until the next day. It was 6:30, Standard Time, when the match was interrupted, and, while the light was still good enough for another fifteen minutes' play and Captain Dixon favored going on, the agreement as made was carried out.

The match between Hennessey and Abe was a drab spectacle that found Hennessey playing probably the poorest tennis he has put up in a Davis Cup match. His strokes lacked sting, both his backhand and forehand were full of errors, he soldom left his back court and his play in general was lifeless. It was difficult to reconcile this kind of tennis with the tennis that the Indianapolis youth had played against Tilden, Hunter and Cochet.

Holds Ground at Net.

Abe, on the other hand, was giving a surprising account of himself. From the back court he did not meet with much success, but at the net he held his ground so stanchly that Hennessey was hard pressed to dislodge him.

No one here had any idea that Abe could volley as he did today. There was a punch in his strokes that is not often found in the volleys of a Japanese, and he was angling them beautifully, while overhead he brought down lobs equally decisively.

In the opening set Hennessey did not begin to play in anything like his real form until he lost his service game in the seventh and trailed at 3—4. After he had finally pulled out this set he became more aggressive in the second and Abe cracked in control, yielding the chapter in half the time the first had taken.

The third set saw Hennessey revert to his early form and he was shortly down at 0—3. Abe held his advantage to the end, winning the last game at love on the other's errors, and it seemed that the match was not yet lost as the players went to the showers. But upon the resumption of play in the fourth Hennessey settled down strictly to business and ran through the first three games with the loss of only four points. Abe took the fourth game with two winning shots at the net and that was the last one he got.

LOTT GAINS SEMI-FINALS.

Chicago Star Advances in Play for Big Ten Crown.

COLUMBUS, Ohio, May 23 (AP).—George Lott of the University of Chicago, third ranking American tennis player, today won his way into the semi-finals of the Western Conference tennis tournament on the courts of Ohio State University here.

Lott drew a first-round bye, eliminated J. Topper of Illinois in the second round, 6—2, 6—3, and then defeated Dave Freeborn of Wisconsin in a third-round match, 6—2, 6—4. The Maroon ace today became an overwhelming favorite to win the title in the final on Saturday.

Pairing with his teammate, William Calohan, Lott then gave Chicago a first-round victory in the doubles, defeating T. M. Quinn and John Nixon of Indiana, 6—2, 6—3.

Lafayette Says Umpire Erred; Would Replay Princeton Game

EASTON, Pa., May 23 (AP).—Lafayette College, which defeated Princeton, 8 to 7, in a baseball game here yesterday, wants to play the game over because of an error of the umpire. If Princeton declines, Lafayette will record the game as a tie.

Dean Donald B. Prentice, chairman of the faculty committee on athletics, and D. Leroy Reeves, graduate manager of athletics, have sent the following telegram to Princeton.

"Under Rule 56, Section 12, runner on third should not have scored when Morrison was hit by batted ball in game this afternoon. Umpire clearly wrong in his decision. If agreeable to Princeton and date could be arranged, Lafayette would gladly play game again. If Princeton finds it impossible to play the game off, Lafayette will record the game as tie score. Lafayette College wishes to apologize for and greatly regrets this mistake."

MISS WILLS LOSES AND WINS IN PARIS

She and Miss Cross Defeated by Senorita de Alvarez and Miss Bouman, 8-6, 6-4.

TRIUMPHS WITH HUNTER

They Beat Mlle. Neufeld and Danet, 6-1, 6-4—Miss Cross and Coen Put Out—Miss Morrill Advances.

Special Cable to THE NEW YORK TIMES.

PARIS, May 23.—It was a sorry day for the United States in the French international tennis championships today. The Americans lost two important matches, won one easy setup and an American took another match coupled with an Italian who was really responsible for the victory.

The worst setback and the unhappiest surprise was the defeat of Miss Helen Wills and Miss Edith Cross at the hands of Señorita Lili de Alvarez, champion of both tennis and pulchritude of Spain, and Miss Kea Bouman, who easily holds a similar enviable position in Holland. The score of 8—6, 6—4, more or less tells the story.

Miss Wills was playing far under her usual game and Miss Cross was doing little to help her. They were outclassed in practically every department of the game, by the Spanish and Dutch girls who developed team work which made their rivals appear infantile. Miss Wills won the first game on her service, largely on account of the wildness of Señorita de Alvarez, who had the next service, winning at love.

Americans Lose Services.

Miss Cross and Miss Bouman then lost their services, whereupon Miss Wills lost her own service at love, making the score 4—2 in favor of the European pair. The latter took one more game on the Spanish girl's service, whereupon the Americans braced, taking three straight games to lead, 5—4.

The European team found its stride again, winning two games at love. The Americans took the next at love and then their opponents gave the coup de grace, taking a love game on Miss Wills's service and winning the final on Señorita de Alvarez's service despite a double fault.

In the next set Miss Wills lost two of three services and made double faults in all three. She was extremely clumsy at the net, letting many comparatively easy shots get past her for placements and driving either into the net or outing. Señorita de Alvarez and Miss Bouman were wildly cheered at the close of the match.

Coen Shows Fine Form.

Junior Coen, America's 17-year-old marvel who yesterday put up such a splendid performance against William T. Tilden, again made a plucky fight but was beaten when he and Miss Cross went down to defeat, 8—6, 6—4, at the hands of J. C. Gregory and Mrs. Phoebe Watson of England. This was no disgrace however, as Gregory and Mrs. Watson are known as the best mixed doubles team in Great Britain. Coen shone especially in the second set when he found his pace after he and his partner were behind, 0—4, and took the next six straight games.

America's half victory occurred when Miss Marjorie Morrill and Baron de Morpurgo defeated Miss Dorine Cole of South Africa and Paul Feret of France, 6—4, 6—4. Though Miss Morrill played a fairly good game she was erratic and undependable and the victory was due almost entirely to the brilliant tennis of Baron de Morpurgo, who is Italy's Davis Cup ace. Feret also played a splendid game, being especially skillful at the net and making numerous excellent placements.

An accident almost occurred when Feret at the net made a wicked volley with full force, which struck Miss Morrill squarely on the head. Although she was stunned for a moment she refused to delay the game, and, as a matter of fact, her game improved from then on.

Miss Wills and Hunter Win.

The only out-and-out victory scored by the United States was that of Miss Wills and Francis T. Hunter, who won from Mlle. Adeline Neufeld and Roger Danet of France, 6—1, 6—4. Miss Wills was in much better form than in the earlier match, but Hunter played badly, netting frequently and losing his service several times. Their opponents, however, are so far down in the French second division that the match was no criterion of the ability of Miss Wills and Hunter against real contenders.

René La Coste and Jean Borotra almosts had the sorriest surprise of their lives when they came within an ace of losing to the German contenders, Herr Moldenhauer and Dr. Preen. The Frenchmen finally won, 2—6, 7—5, 2—6, 7—5, 6—2, but for a while the stands were sure the Teutons were going to win the match and the good sportsmanship of the French was shown by the liberal applause accorded the Germans. The latter, who have marvelous physiques, developed exceptional team-work and made the Frenchmen earn every point they won.

Mme. Simone Mathieu, 20-year-old French champion, continued on the road to Mlle. Suzanne Lenglen's throne when with Mme. Lafaurie she defeated Miss Goldsak and Miss Ridley, two of England's best in a long and hard-fought match, 6—3, 5—7, 6—4.

Point Score of Match.

PARIS, May 23 (AP).—The point score of Miss Wills-Miss Cross vs. Señorita de Alvarez-Miss Bouman match here today follows:

FIRST SET.

Alvarez-Bouman	2	0	4	4	5	7	1	1	4	4	0	4	—	40
Wills-Cross	4	4	2	2	0	3	4	4	6	0	4	0	2	—	33

SECOND SET.

Alvarez-Bouman	7	4	5	3	4	2	5	4	—	41
Wills-Cross	5	2	7	5	2	2	2	4	6	2	—	33

WESLEYAN WINS AT TENNIS.

Defeats Colgate, 5 to 2—Longacres Lose in Doubles.

Special to The New York Times.

MIDDLETOWN, Conn., May 23.—Wesleyan defeated Colgate at tennis this afternoon, 5 to 2. The Longacre brothers lost to Keant and Hofhelms in the doubles.

The summaries:

Singles—Howard, Wesleyan, defeated Keant, Colgate, 6—3, 7—5; Owen, Wesleyan, defeated Hofhelms, Colgate, 6—3, 6—4; Barthen, Wesleyan, defeated Woodruff, Colgate, 2—6, 6—4, 6—2; Fairchild, Wesleyan, defeated Fisher, Colgate, 6—4, 7—5; Clifford, Colgate, defeated A. Longacre, Wesleyan, 6—3, 6—4.

Doubles—Keant and Hofhelms, Colgate, defeated A. and T. Longacre, Wesleyan, 6—3, 6—4; Fairchild and Barthen, Wesleyan, defeated Clifford and Fisher, Colgate, 4—6, 6—2, 8—6.

Seligson, Unbeaten in Intercollegiate Play, Chosen Captain of the Lehigh Tennis Team

Special to The New York Times.

BETHLEHEM, Pa., May 23.—Undefeated in intercollegiate competition for two seasons and national intercollegiate singles champion, Julius Seligson of New York City was elected captain of the Lehigh University tennis team at a meeting of the letter men held today.

Seligson, a junior, captured the national title along with the indoor intercollegiate title in the Cornell tournament during the first year he was on the Brown and White varsity.

Seligson, one of the most brilliant of the younger players of the United States, was placed at No. 9 in the national ranking for 1928. He was prominent in junior and scholastic tennis before enrolling at Lehigh. Seligson represented the Columbia Grammar School in scholastic competition, playing on the same team with Frank Shields, who, incidentally, ranks just behind Seligson in the United States.

Seligson is noted for his steadiness and sound back-court play. He is rather short and quite heavily built and, perforce, does not venture to the net often.

MAJOR LETTERS GO TO 33 AT RUTGERS

18 Granted for Lacrosse and 15 for Track—Rosen and Cronin Are Honored.

35 YEARLING AWARDS MADE

Are Bestowed for Lacrosse, Track and Tennis—8 Varsity Net Players Get Minor Insignia.

Special to The New York Times.

NEW BRUNSWICK, N. J., May 23.—Thirty-three major and eight minor sports letters and thirty-five freshman numerals were voted to members of Spring teams at Rutgers by the board of managers tonight. The awards cover all sports except baseball, the only one that has not yet completed its season.

Major letters were awarded to eighteen lacrosse players and to fifteen members of the Middle Three championship track team. Eight members of the tennis team received minor insignia, and class numerals were voted to seventeen members of the undefeated freshman lacrosse team, eleven to the members of the cub track squad and seven to yearling tennis players.

Among the major varsity awards was one to Elias Tischer, a freshman, of Brooklyn, who broke the Rutgers record in the shot-put twice within a week. Other outstanding awards were the "R" in the fourth major sport to Stanley (Tex) Rosen of Long Beach, N. Y., who now has his letter in football, basketball, baseball and track, and a track letter to George Cronin of New York, who scored 49¼ points in three dual meets.

The awards:

Varsity Lacrosse—Captain H. Clay Alton, Atlantic City; Ralph D. Fairchild, Bosbyn Heights, N. Y.; Randolph Forman, Jersey City; Robert C. Jameson, East Orange; Herbert G. Palmer, Newark; Edwin Pereyra, Brooklyn; Nelson J. Rohrbach, Passaic; James P. Shedden, New York, seniors; Willis P. Bilderback, Keyport; Albert E. Campion, Brooklyn; Stephen G. Doig, Nyack, N. Y.; Edward Kearney, Maplewood; Benjamin L. Greenberg, Lodi; C. Thomas Schettino, East Orange; W. Tracy Scudder, Montclair, juniors, and Edward H. Decker, Rutherford; Frank W. Jochim, Union City, and John F. Kirkwood, Flushing, L. I., sophomores.

Varsity Track—Captain John M. Carney, Mount Vernon, N. Y.; Stanley E. Rosen, Long Beach, N. Y.; H. Wallace Sullivan, Seaside Heights, and Bradford Gesbocker, Dunellen, seniors; Charles F. O'Neill, East Orange; W. Arpad Balogh, Plainfield, and John H. Crawford, East Orange, juniors; George Gumm, New York; Ralph Campbell, Vineland; Charles Hall, New Brunswick; James Hanwick, Kearny; Harry C. Ellison, Elizabeth; William E. Simpson, Rahway, sophomores; Cornelius E. Cuddeback, Port Jervis, N. Y., manager. Edwin T. Wilson, Highland Park, was voted an extra award.

Varsity Tennis—Captain William Meytrott, Trenton; Caspar Nannes, New York; William Upton, Woodcliff; John Meury, Mount Vernon, N. Y.; Irving Cobenhaus, West New York; William McConlogue, Edgewater; Julius Wallner, New Brunswick, and Kingsley Childs, Brooklyn, manager.

Freshman Track—Elias A. Fischer, Brooklyn; Harry T. Critchley, Metuchen; William Bremiller, Atlantic City; Charles C. Radeau, Highland Park; Gordon Borzman, Great Neck, L. I.; Francis A. Alley, Maplewood; Robert F. Carney, Mount Vernon, N. Y.; Max H. Bendetsen, West New York; Thomas E. Woodland, Highland Park; Thomas R. Smoyer, Bristol, Pa.; John F. McCabe, West Orange.

Freshman Tennis—Jay Murray, Rahway; George H. Greason, Westfield; Alvan E. Pritchard, Westwood; Philip M. Brett, New York; Henry W. Bagley, Catskill, N. Y.; Herbert J. Katz, Paterson; Charles Schultz, West New York.

Freshman Lacrosse—Jerry Cronin, New York; William T. Fairbairn Jr., White Plains, N. Y.; John S. Gehrken, Brooklyn; Theodore S. Jones, East Orange; Joseph Julien, Brooklyn; Barry J. Karakas, New York; George A. Latimer, Cortland, N. Y.; John N. Martin, New Brunswick; John R. Moorhead, West New York; Theodore B. Pine, Brighton, N. Y.; Herbert M. Porch, Franklinville; Thomas G. Roberts, Bayside, L. I.; Donald L. Sander, Highland Park; Leonard S. Stout, Lakewood; Cornelius A. Wall, Lawrence Harbor; John E. Woodland, New Brunswick; George S. Writer, Nyack, N. Y.

KYNASTON ADVANCES IN L. I. NET TOURNEY

Gains Semi-Final by Beating Von Bernuth, 7-5, 6-2—Kurzok Puts Out Backe, 4-6, 6-0, 7-5.

Percy L. Kynaston, twice winner of the Long Island tennis championship, advanced to the semi-final of the 1929 tournament by defeating Anton F. Von Bernuth yesterday at the Jackson Heights tennis courts. After being extended to 7—5 to win the first set, Kynaston won the second by 6—2.

Lawrence Kurzrok, another of the six seeded players who remained in the tourney yesterday, played three sets before he succeeded in beating Earle C. Backe, 4—6, 6—0, 7—5, to gain the quarter-finals. Jerome Lang, Edward W. Fiebleman, Edgar F. Dawson and Mills P. Baker, by virtue of their victories yesterday, likewise will engage in the quarter-finals this afternoon. R. M. De Mott, who was idle yesterday, is the remaining seeded player.

Lang defeated Seldon Noyes, 6—2, 6—2; Fiebleman won over William A. Cauldwell, 6—1, 6—2; Dawson conquered George A. Stam, 6—1, 6—1; while Baker, the only remaining unseeded entrant, beat Guy Burkland, 6—1, 6—0.

Kynaston will meet the winner of the Kurzrok-Baker match in a semi-final on Saturday. Fiebleman will oppose Lang today and Dawson will play De Mott.

Rutgers Net Managers Chosen.

NEW BRUNSWICK, N. J., May 23 (AP).—Harry J. Rockafeller, graduate manager of athletics at Rutgers University, today announced the election of Chauncey Smith of Catskill, N. Y., as manager of the varsity tennis team and Paul Simonson of Jersey City as assistant manager. Sophomore managers chosen were Lowell Gordon, Stamford, Conn., Frederick M. Harrison, Paterson, and Elmer Klagman, Plainfield, N. J.

GAR WOOD TO ENTER REGATTA IN ITALY

To Race Miss America V in Event at Venice in September for King of Italy Trophy.

MAY COMPETE IN SPAIN

Major Segrave Already Entered in Barcelona Regatta—Wood's Craft Won Harmsworth Trophy in 1927.

DETROIT, May 23 (AP).—Gar Wood, whose speed boats repeatedly have won the Harmsworth trophy in the Detroit River and who holds the world speed record, will enter the Miss America V in a regatta in Venice, Italy, in September, he announced tonight. The Venetian race is for the King of Italy Trophy for unlimited craft.

The boat also may be entered in another event there, a free-for-all against time, Wood said.

The famous builder and driver of racing boats also hopes to enter his craft in a proposed race early in July in Barcelona, Spain. Major H. O. D. Segrave, English sportsman who defeated Wood in a match race last Winter at Miami, also has entered a boat in the Venetian regatta.

Miss America V won the Harmsworth series in 1927, but never has been pressed to her limit. The Miss America VII and Miss America VIII could not be sent abroad because they are to compete in this year's Harmsworth on virtually the same dates as the regatta in Venice.

YACHT LAUNCHING JUNE 7.

Special Train for Guests at Naming of H. E. Manville's Hi-Esmaro.

The twin-screw Diesel engine yacht Hi-Esmaro, designed by Henry J. Gielow, Inc., now building at the Bath Iron Works, Bath, Me., for H. E. Manville of Pleasantville, N. Y., will be launched on June 7. Hi-Esmaro will be named by Mrs. Manville and the Countess Bernadotte, daughter of Mr. and Mrs. Manville, who married the Swedish nobleman, Count Folke Bernadotte, last December.

Mr. Manville will take a party of guests to Bath on a special train for the launching, which will take place shortly after noon, at high water. Hi-Esmaro will be used by Mr. Manville in these waters during the early part of the Summer and later in the year he may cruise in it in European waters.

Hi-Esmaro, when commissioned, will be one of the most palatial yachts owned in this country, but at the same time it has been designed as a thoroughly seagoing craft.

Latham to Lead Amherst Five.

Special to The New York Times.

AMHERST, Mass., May 23.—Charles K. Latham of Birmingham, Mich., today was elected captain of the Amherst College basketball team for next season. This year was Latham's second on the varsity and during his first year he captained the freshman quintet.

CREWS TO MOBILIZE FOR HENLEY RACES

All Except Columbia Varsity 150-Pound Crew Due Today at Schuylkill Quarters.

MORNING ROW FOR HARVARD

Crimson to Paddle From Philadelphia Barge Club—Farley and Brown Named Referees.

Special to The New York Times.

PHILADELPHIA, May 23.—John Arthur Brown, secretary of the American Rowing Association, announced tonight that with the exception of the champion Columbia varsity 150-pound crew, all the other college and club oarsmen entered in the American Henley to be rowed on the Schuylkill Saturday will arrive here tomorrow. Columbia, which will not arrive until Saturday, will then take up headquarters at the college boathouse.

Harvard, with its third varsity and 150-pound eight, is due tomorrow morning and will row from the Philadelphia Barge Club. Yale and Princeton will arrive later in the day and take up quarters at the college boathouse, where Kent School and Hun School will also be housed.

Navy Plebes Due at Noon.

The Navy plebes shipped their eight-oared shell on a sub chaser today and are due at noon. They will row from the Bachelors' Barge Club.

Eliot Farley of Harvard and Mr. Brown of Pennsylvania have been appointed referees, and Maxwell Stevenson of New York and William C. Tuttle of Philadelphia timers.

Clement B. Newbold and Winthrop Rutherford, entered from the Princeton University Rowing Association in the first double sculls, have requested that their entry be changed to the University Barge of this city, of which they are members.

Coach Rusty Callow had planned to take his Penn varsity, junior varsity and freshman eights to Poughkeepsie June 8, but owing to examinations at the university they may not be able to leave for the Elms at Highland, N. Y., until June 8.

Columbia Crew Drills.

The final heavy workout was held yesterday by the undefeated Columbia 150-pound varsity crew in preparation for the American Henley Regatta on the Schuylkill River, Philadelphia, tomorrow.

Coach Hugh Glendon took his lightweight eight down the Harlem for a five-mile row and this, together with the trip back to the 1897 boathouse at Baker Field, constituted a ten-mile row, one of the hardest drills the crew has had this season.

The lightweights appeared to have lost some of their power after the race with M. I. T. last week and as a result Glendon has been working his men hard in attempt to put them in fine form for tomorrow when the Blue and White squad will defend its intercollegiate 150-pound championship.

The showing in the drill was pleasing to Glendon and with another drill scheduled for today on the Harlem, Glendon expects his crew to be at its peak. A victory tomorrow will result in the Columbia lightweights sailing for England in June with an undefeated record and the winner of the intercollegiate 150-pound championship for the past two years.

The oarsmen making the trip to Philadelphia tomorrow are Red Garratt, bow; Phil Jenney, No. 2; Dan Reidy, No. 3; Charley Chattaway, No. 4; Jack Fiske, No. 5; Hugh Gardner, No. 6; Chuck Rousselet, No. 7; Captain Ed Kilroe, stroke, and John Domenech, coxswain. The other men making the trip are Coach Glendon, Graduate Manager Reynolds Benson, Maxwell Stevenson, chairman of the Columbia rowing committee; John Johnson, veteran rigger and boatmaker; Trainer Charles Barrett and Manager Joseph Geagan.

Other News of Sports on Next Four Pages

"Rainized" Leghorns

They keep their looks

$5

Here, at last, is a leghorn with staying power . . . a soft, flexible, dashing hat that will retain its good looks long beyond the normal span allotted to hats of this type.

Each hat is weather-proofed as thoroughly as any soft straw hat can be. The process protects the original smartness of the shape and should make an especial appeal to every man who is "hard on straws".

Rainized Leghorns are made with a hand-finished edge . . . most leghorns have cut edges. We're showing several styles with both narrow and wide bands, brown or black. At $5, this remarkable hat is typical Weber and Heilbroner value.

Weber and Heilbroner

*241 Broadway *34th and Broadway *Nassau and John
345 Broadway *10 Cortlandt—179 B'way *42nd and Madison
*30 Broad Street *57th and Broadway *34th and Broadway
*9th and Broadway *Hats at these stores *Nassau and Spruce
*BROOKLYN: *361 Fulton St. NEWARK: *800 Broad St.

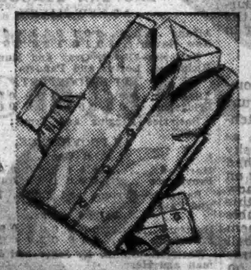

This Spalding Shirt is made of fine white oxford that stands hard washing. Cut full so that it will never bind when you're in action. Correct length collar points. Buttons put on to stay. A real special at $2.

Spalding Neckties feature the new small figured patterns and stripes that are now being worn. In carefully selected materials that tie well, and continue to tie well after repeated wearings. $1.50 to $2.50.

FOR MEN who refuse to wear pink silk panties

SPALDING UNDERWEAR $1.50 a set

SPALDING Athletic Underwear is not in the lingerie class. It's real, athletic attire adapted from the trim Spalding Olympic track suit. The soft absorbent shirt fits snugly, but has plenty of give. The drawers of well-woven Jean are cut to avoid pulling or binding no matter how active you are. $1.50 a set . . . All Spalding clothing, like Spalding Underwear, is designed for active men. And is as much at home in your office as on your golf course.

A. G. Spalding & Bros.

516 Fifth Ave. (at 43d) 23 New St. (at Exchange Pl.)
105 Nassau St. (ab. Fulton) 589 Broad St. (in Newark)

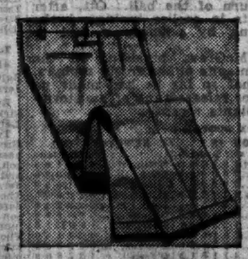

Spalding White Flannels are the new English style, with pleated front and higher back. Fine flannel that takes many cleanings. Tailored with finicky care. Comfortable for tennis. Correct for dress wear. Good value at $10.

Spalding Sweaters are the latest importations from the finest mills in Scotland and England. Fine quality soft wool. Newest patterns, mixtures and solid colors. Our standing values . $7.50 to $25.00.

Giants Defeat Braves, 11 to 4; Yanks Beat Red Sox, 7 to 6

BRAVES TAMED, 11-4, BY AROUSED GIANTS

McGrawmen Regain Old-Time Punch, Collecting 17 Hits Off Boston Hurlers.

SHELL SMITH OFF MOUND

Pound Seven Successive Singles in Eighth Before First Out—Victory Hailed as End of Slump.

By WILLIAM E. BRANDT.

The Giants, home for a week and a day at the Polo Grounds before sallying off on their first Western cruise, became giants in fact as well as in name yesterday. They belabored the bright-feathered Boston Braves into a state of complete submission—score 11 to 4—and their flash of overpowering offensive, coming after five bleak weeks of retrograde baseball, aroused the loftiest emotions of the 4,500 beholders.

The wide-eyed witnesses yodeled their reactions into the chill breezes in the fifth when the Giants batted all the way around the batting order, scoring three runs and taking the lead. They came close to bursting into song in the eighth, when their heroes pounded out seven successive singles before the first out was recorded.

The paucity of the crowd, however, on such a passing fair afternoon, was eloquent of how low the Giants have fallen in this Spring of Springs. Counting the second game victory in Brooklyn Wednesday, their Polo Grounds conquest yesterday built them a winning streak of two straight, and if you think this is not worth mentioning you must understand that this is only the second time this season the Giants have won two games in a row.

They won their first two games of the year, two victories over the Phillies in Philadelphia. Since then their occasional victories have been sandwiched between defeats. Under Coogan's bluff yesterday, when the Giants had piled up their seventeen hits and the Braves had withdrawn to the clubhouse shadows, homebound fans opined happily that the Giants had scotched their slump at last.

Giants Lag at the Start.

The game's first half offered no grounds for gloating. With four and a half innings played, the Braves were ahead, 2 to 1. Robert Smith, former infielder, with two pitching victories over the Giants in two previous encounters this year, was performing in true Giant-quelling stride.

He held our side to four hits in the first four innings, singles by Reese and Ott in back of a pass to Roush earned the Giants the game's first run in the first inning, but this lead was blotted out when the Braves bumped Hubbell for three singles in the fourth, scoring twice, their second run crossing on a wild throw to first by Lindstrom.

The slump smashing started in the fifth. O'Farrell doubled over Harper's head. Hubbell sacrificed. Roush's single to right scored O'Farrell, tying the score. Leach forced Roush, but when Leach darted for a steal of second, Spohrer threw the ball to Centrefielder Clark, and Leach took third.

Reese walked, then singles by Ott and Terry each pushed home a run. Jackson walked, but Lindstrom's long fly to centre left the bases filled and the Giants ahead, 4 to 2.

Hubbell Maintains His Lead.

The eighth inning uproar did not win the game, for Hubbell still had his two-run lead when the Giants began sounding their high notes. It did not affect the result other than to send the public home happier than they would have been over a mere 4 to 2 defeat.

The seven single splurge started with Jackson's slow roller toward third. Lindstrom, O'Farrell and then Hubbell clouted brisk one-baggers to the outfield. Hubbell's hit recalled Smith and Johnny Cooney, left handed, faced Roush, who fired the fifth single of the string.

Hogan went to bat for Leach and plastered the first ball pitched for a single to centre. Reese singled to right, taking second on Jack Smith's wild return of the ball. Ott, after three hits in earlier innings, broke the string by popping a foul to Spohrer.

John McGraw, presiding in the dugout in spite of the frosty zephyrs, stated that so far he had made no trades nor released any of his storm-tossed Giants recently.

The box score:

BOSTON (N.)	ab.	r.	h.	po.	a.	e.	NEW YORK (N.)	ab.	r.	h.	po.	a.	e.
Richbourg, rf	4	0	1	0	0	0	Roush, cf	4	1	2	1	0	0
aDugas	0	0	0	0	0	0	Leach, lf	4	1	3	5	0	0
J. Smith, lf	0	0	0	0	0	0	dHogan	1	0	1	0	0	0
Mar'ville, ss	4	1	2	1	1	0	eKaufmann	0	1	0	0	0	0
Sisler, 1b	4	0	1	8	0	0	Reese, 2b	4	2	2	3	2	0
Harper, lf	4	0	2	3	0	0	Ott, rf	5	0	3	3	0	0
Clark, c	4	2	2	6	0	1	Terry, 1b	5	0	2	13	1	0
Bell, 3b	3	0	0	2	2	0	Jackson, ss	4	0	1	2	3	0
Maguire, 2b	4	0	0	5	6	0	Lindstrom, 3b	3	1	1	2	1	0
Spohrer, c	3	1	1	5	1	0	O'Farrell, c	4	2	2	6	0	0
R.Smith, p	2	0	0	0	2	0	Hubbell, p	3	1	1	1	4	0
Cooney, p	0	0	0	0	0	0	Welsh, rf	0	0	0	1	0	0
Stark, p	0	0	0	0	1	0							
bLezger	1	0	1	0	0	0							
cCollins	1	0	0	0	0	0							
Total	35	4	9	34	14	1	Total	37	11	17	27	15	1

aRan for Richbourg in eighth.
bBatted for Hearn in ninth.
cBatted for J. Smith in 8th.
dBatted for Leach in eighth.
eBatted for Hogan in eighth.

Boston	0	0	0	2	0	0	0	0	2—4
New York	1	0	0	0	3	0	0	7	1—11

Runs batted in—Ott 2, Clark 1, Roush 2, Terry 2, O'Farrell 1, Hubbell 1, Hogan 2, Kaufmann 1, Maguire 1, Lezzert 1, Lindstrom 1.
Two-base hits—O'Farrell, Ott, Terry, Clark. Stolen bases—Clark, Leach. Sacrifices—Hubbell, Maranville, Spohrer, Maguire and Sisler. Left on bases—New York 6, Boston 6. Bases on balls—Off Hubbell 2, R. Smith 2. Struck out—By Hubbell 6, R. Smith 3, Hearn 1. Hits—Off R. Smith 13 in 6 innings (none out in eighth), Cooney 4 in 1-3, Hearn 0 in 2-3. Losing pitcher—R. Smith. Umpires—Rearden, McCormick and Pfirman. Time of game—2:17.

Home-Run Hitters.

YESTERDAY'S HOMERS.

Bluege, Washington 2
Ruth, New York Americans 1
Lary, New York Americans 1
Gosling, Washington 1
E. Miller, Philadelphia Americans 1
Melillo, St. Louis Americans 1
High, St. Louis Nationals 1

The Leaders.

AMERICAN LEAGUE.

Gehrig, New York	8	Foxx, Phila.	6
Ruth, New York	8	Averill, Cleveland	5
Goslin, Wash.	7	Gehringer, Detroit	5
Simmons, Phila.	7		

NATIONAL LEAGUE.

Ott, New York	10	Hafey, St. Louis	6
Klein, Phila.	9	Herman, Brooklyn	6
O'Doul, Phila.	7	Grimm, Chic.	5
L. Wilson, Chic.	7	Hornsby, Chic	5
Jackson, N. Y.	6	Hurst, Phila	5

League Totals.

National League	130
American League	118
Total	248

Baseball Today, Ebbets Field, Brooklyn vs. Philadelphia, 3:20 P. M.—Advt.

Five Leading Batsmen In Each Major League

NATIONAL LEAGUE.

	G.	AB.	R.	H.	PC.
High, St. Louis	26	112	22	47	.420
O'Doul, Phillies	26	104	32	43	.413
Hendrick, Brooklyn	23	86	17	35	.407
Herman, Brooklyn	29	122	20	47	.385
Frisch, St. Louis	30	120	23	46	.383

Leader year ago, Grantham, Pittsburgh, .402.

AMERICAN LEAGUE.

	G.	AB.	R.	H.	PC.
Kamm, Chicago	32	119	21	47	.395
Foxx, Philadelphia	30	111	25	42	.378
Jamieson, Cleveland	29	109	17	39	.358
Heilmann, Detroit	33	132	26	47	.356
Fonseca, Cleveland	31	124	18	44	.355

Leader a year ago, Barnes, Washington, .400.

CARDS TOP CUBS, 6-3, AND GAIN 1ST PLACE

Mitchell Hurls Mates to Half a Game Margin Over Chicago in Opener of Series.

ST. LOUIS, May 23 (AP).—The St. Louis Cardinals, National League champions of 1928, played baseball of a championship calibre today and went into first place in the 1929 pennant race by defeating the Chicago Cubs, 6 to 3, in the opener of a three-game series. The Cards are now a half game ahead of the Bruins.

The veteran Clarence Mitchell allowed the visitors eleven hits but was effective in the pinches. Andy High was the Cards' batting star of the day, getting three hits, including a homer in the first inning with one man on.

Rogers Hornsby, former Cardinal manager, now with the Cubs, went hitless on his first appearance here this season.

The box score:

CHICAGO (N.)	ab.	r.	h.	po.	a.	e.	ST. LOUIS (N.)	ab.	r.	h.	po.	a.	e.
McMillan, 2b	4	0	0	2	2	0	Douthit, cf	4	0	1	2	0	0
English, ss	5	2	1	1	3	0	High, 3b	4	2	3	0	4	0
Cuyler, rf	5	0	2	2	0	0	Frisch, 2b	4	0	1	2	5	0
Hornsby, 1b	3	0	0	11	0	0	Bottomley, 1b	3	0	0	11	1	0
L.Wilson, cf	4	0	2	1	1	0	Mueller, lf	4	0	1	2	0	0
Stephenson, lf	4	1	1	0	0	0	Holm, rf	4	0	1	2	0	0
Grimm, 1b	4	0	2	15	0	0	Gelbert, ss	3	0	0	4	3	0
Gonzales, c	4	1	2	2	0	0	J.Wilson, c	3	0	1	4	0	0
Blake, p	2	0	0	1	1	0	Mitchell, p	3	1	2	0	2	0
Bush, p	0	0	0	0	0	0							
Nehf, p	0	0	0	0	0	0							
aBest	1	0	0	0	0	0							
Total	35	3	11	24	11	1	Total	31	6	9	27	15	0

aBatted for Blake in eighth.

Chicago	0	0	0	1	1	0	1	0	0—3
St. Louis	2	0	0	0	1	1	0	2	—6

Runs batted in—High 4, Mitchell 1, Bottomley 1, Hornsby 2, Grimm 1.
Two-base hits—Frisch, English, Grimm. Three-base hit—Mitchell. Home run—High. Sacrifices—J. Wilson, Hornsby. Double plays—Hornsby and Grimm; Gelbert, Frisch and Bottomley. Left on bases—Chicago 9, St. Louis 9. Bases on balls—Off Blake 6, Bush 1, Mitchell 3. Struck out—By Mitchell 1, Blake 1, Bush 1, Nehf 1. Hits—Off Blake, 7 innings, Nehf 1 in 1-3, Bush 1 in 2-3. Losing pitcher—Blake. Umpires—Rigler, McLaughlin and Hart. Time of game—2:02.

JERSEY CITY BEATS BALTIMORE, 7 TO 5

Kunesch Breaks 5-All Tie in Eighth—Orioles Use Four Hurlers and Victors Three.

Baltimore used four hurlers in a vain attempt to stop the Jerseys at Jersey City yesterday, but the home club came through with a brilliant 7-to-5 triumph. Jersey City used three pitchers. With the score tied at all in the eighth, Kunesch broke the deadlock with a sacrifice drive into deep left to score Jessee. Jersey City then tallied again to clinch the decision.

Hollingsworth, the fourth Oriole hurler, passed Jourdan, who stole second and then tallied the seventh marker on Wera's long single to right field. Both teams hit hard and often, the Orioles getting twelve hits, against eleven by Jersey City, but the latter clustered its hits to better advantage.

The box score:

BALTIMORE (I).	ab.	r.	h.	po.	a.	e.	JERSEY CITY (I).	ab.	r.	h.	po.	a.	e.
Loepp, cf	4	2	1	3	0	0	Kunesch, cf	3	2	1	1	1	1
Myers, 3b	5	0	3	2	2	0	Jourdan, 1b	4	3	2	8	1	0
Brower, rf	3	1	2	1	0	0	Wera, ss	5	1	2	2	5	0
Gnslow, 1b	5	1	1	7	0	0	Selkirk, cf	3	0	1	4	0	0
Layne, lf	3	1	1	1	0	0	Walsh, lf	4	0	0	3	0	0
Lamotte, ss	4	1	3	2	2	1	Jessee, rf	4	1	2	1	0	0
Bool, c	3	0	1	5	1	0	Jenkins, 2b	4	0	1	2	3	0
Keen, p	3	0	0	0	1	0	Jorgens, c	4	0	0	5	0	0
Thomas, p	0	0	0	0	0	0	Smith, p	3	0	0	0	2	0
Barnes, p	1	0	0	0	2	0	Roberts, p	1	0	0	0	2	0
Hollingsh, p	1	0	0	0	0	0	Henderson, p	0	0	0	0	0	0
							aCollean	1	0	0	0	0	0
Total	38	7	13	27	13	2	Total	34	7	11	27	15	1

aBatted for Roberts in sixth.

Baltimore	3	0	0	2	0	0	0	0	0—5
Jersey City	0	0	0	2	0	0	1	0	1—7

Runs batted in—Kunesch 1, Wera 2, Selkirk 1, Manger 2, Brower 1, Moore 1, Lamotte 1.
Two-base hits—Manger 2, Selkirk, Jourdan, Brower, Lamotte, Moore, Myers. Stolen bases—Jourdan, Brower. Sacrifices—Henderson, Layne. Double play—Jessee, Manger and Jourdan. Left on bases—Baltimore 8, Jersey City 9. Bases on balls—Off Keen 1, Thomas 1, Barnes 1, Hollingsworth 1, Henderson 1, Moore 1, Bruch 1, Smith 1. Hits—Off Maley 9 in 3 2-3 innings, Roberts 2 in 2 1-3, Kees 4 in 4 2-3, Thomas in 1, Barnes 2 in 1. Hit by pitcher—By Henderson (Bool). Winning pitcher—Henderson. Losing pitcher—Hollingsworth. Umpires—Carroll and Parker. Time of game—2:10.

MULLEN'S HOME RUN BEATS NEWARK, 3 TO 2

Reading Player's Wallop Scores Kelly and Enables Keys Again to Beat the Bears.

A home run drive by Billy Mullen gave the Reading Keys their second straight victory over the Newark Bears at Newark yesterday. The score was 3 to 2.

Mullen's drive into the right bleachers came in the sixth with Kelly on base when the Bears were leading 2 to 1.

The box score:

READING (I).	ab.	r.	h.	po.	a.	e.	NEWARK (I).	ab.	r.	h.	po.	a.	e.
Hawks, 1b	4	0	1	11	1	0	West, cf	4	0	0	2	0	0
Walsh, 2b	5	0	2	2	3	1	Kingdon, 2b	5	0	2	5	0	0
Whitman, c	4	0	2	4	0	0	Wood, lf	4	0	1	2	0	0
Jarrett, cf	4	0	0	1	0	0	Lutzke, 3b	4	0	0	1	2	0
Kelly, rf	4	1	1	2	0	0	Fagrell, ss	4	0	1	2	3	0
Quellich, lf	4	0	2	1	0	0	Pipp, 1b	3	1	1	11	0	0
Mullen, 3b	4	1	2	2	2	0	Stregus, ss	0	1	0	1	1	0
Murphy, c	4	0	1	4	1	0	Smith, c	4	0	1	4	0	0
Root, p	4	0	0	0	3	0	Johns, p	4	0	0	0	2	0
Welch, p	0	0	0	0	0	0	Rogers, p	1	0	0	0	0	0
Fowler, p	0	0	0	0	0	0	aCollins	1	0	0	0	0	0
Total	37	3	12	27	10	1	Total	37	2	6	27	11	0

aBatted for Skiff in eighth inning.

Reading	0	0	0	0	0	0	3	0	0—3
Newark	0	0	0	0	0	2	0	0	0—2

Runs batted in—Murphy 1, Mullen 2, West 1, Bagby 1.
Two-base hits—Manager 2, Whitman, Fitzpatrick, Collen. Home run—Mullen. Sacrifice—Skiff. Double plays—Lutzke, Kingdon and Pipp; Walsh, Scott and Hawks. Left on bases—Reading 8, Newark 7. Bases on balls—Off Welch 3, Bagby 1. Hits—Off Welch 11 in 6 1-3 innings, Fowler 0 in 2-3, Root 6 in 2 innings, Rogers 0 in 1, Johns 4 in 3. Hit by pitcher—By Welch (Stevens). Winning pitcher—Welch. Umpires—Gaston and Clark. Time of game—1:50.

RUTH DRIVES NO. 8 AS YANKS WIN, 7-6

Three-Run Rally in the Ninth Stops Red Sox—Losers Tally One in Their Half.

HUGMEN MAKE FIVE ERRORS

Misplays Almost Cost Game—Pipgras, Heimach and Moore Toil in Box—Homer for Lary.

By JOHN DREBINGER.
Special to The New York Times.

BOSTON, May 23.—The Yankees fielded with well buttered fingers here this afternoon and tossed all of a half dozen runs into the laps of the astonished Red Sox, but they hit prodigiously and to the great grief of the Sox they won the opening game of the series, 7 to 6. As this is to be a long series of five encounters with a double-header slated for Saturday, it was deemed of considerable importance tonight that the Yanks managed to grab the first one.

But the way the Yanks played afield one might have thought the outcome of the game to be of no importance whatever. The champions of the world committed no fewer than five glaring errors, twice chucked the Red Sox into the lead and completely obliterated the earlier effect on the enemy of a pair of fine home runs by Babe Ruth and Lyn-ford Lary. Indeed, the champions were still firing the ball mightily to distant points at the finish and it was only by dint of great effort that they made one of three runs they had scored in the ninth stand up to the end.

The game opened with George Pipgras and Milton Gaston as the opposing hurlers and the Yanks presenting an amazingly well shaken up batting order. Just before the battle Huggins had paired off his eight original batters and transposed their names right down the line. This had a startling effect upon the scorers, but not much of a one on Gaston who kept himself in a scoreless tie with Pipgras for four innings.

Hits Over Wall in Left.

But in the fifth Ruth disturbed things a bit by slamming his eighth home run of the year over the left field wall and in the sixth the youthful Lary exploded his second of the season over the same fence. This gave Pipgras a two-run margin and George appeared set to ride to an impressive victory.

But in the seventh the Yanks ruined the day completely for George. Lazzeri and Meusel contributed a pair of misplays that helped the Sox to three runs and this made it necessary for Pipgras to pass out for a pinch hitter in the next round.

With one out, Todt singled in the seventh and after Reeves had walked, Heving grounded to Lary. A simple double play looked in order, but it went out of order at once when Lazzeri muffed Lary's throw and Meusel, recovering the ball in right, threw it high and far over Koenig's head at third. That gave the Sox two runs and a single by Gaston himself gave them one more.

Lead by One Run.

The Sox now had the lead by one run, but not for long. In the eighth Lary walked, Koenig doubled, Combs singled and the Yanks now had a pair of runs and the lead. But again not for long. In the last of the eighth, with Heimach pitching, Narleasky singled, a pair of misplays by Koenig and Lazzeri filled the bases, and two runs followed on a sacrifice fly and an infield out.

Back to work went the Yankee sluggers in the ninth and this time they flattened Gaston, knocked out Ed Morris, scored three runs and did not stop clouting until Emil Durham entered the box for the Sox. At that Durham almost came too soon.

Lazzeri and Meusel started this drive with singles and Morris was hustled to the mound. He retired Burns, batting for Dickey, but passed Lary to fill the bases and then Durst, batting for Heimach, singled to left to score one. Koenig did a little better. He singled to right to score two so that when Durham relieved Morris and stopped the Yanks, the Hugmen were two out in front.

Williams Hits in Pinch.

But before the ninth was completely over only one of these runs survived. With Wiley Moore pitching for the Yanks, Ken Williams, as a pinch hitter, singled, and Narleasky followed suit after Rothrock had fanned. A force play put runners on first and third and everything now looked under control, but at this point the Sox attempted a double steal and Grabowski helped them along splendidly by hurling the ball into centre field. This sent Williams over the plate and put Scarritt on third. Moore then held Flagstead to a roller which for variety's sake was played flawlessly and the Sox were definitely effaced.

Bill Barrett, who came to the Red Sox in a trade for Douglas Taitt, got into today's game as a pinch-hitter. Taitt is now with the White Sox.

The box score:

NEW YORK (A.)	ab.	r.	h.	po.	a.	e.	BOSTON (A.)	ab.	r.	h.	po.	a.	e.
Koenig, ss	5	1	2	1	1	1	Rothrock, cf	3	0	0	3	1	0
Combs, cf	4	0	2	1	1	0	Narlesky, ss	3	1	2	2	3	0
Gehrig, 1b	4	0	1	12	0	0	Scarritt, rf	3	1	1	2	0	0
Ruth, rf	4	2	2	2	0	0	Regan, 2b	3	0	0	4	0	0
Lazzeri, 2b	4	1	2	5	3	0	Flagstead, lf	3	0	0	2	0	0
Meusel, rf	4	1	3	1	0	0	Regan, 2b	1	0	0	0	0	0
Dickey, c	3	0	0	5	1	0	Todt, 1b	3	1	2	7	1	0
aBurns	1	0	0	0	0	0	Reeves, p	0	0	0	0	0	0
Grabowski, c	0	0	0	1	1	0	Barrett	0	0	0	0	0	0
Lary, 3b	3	1	2	1	7	0	Standlee, 1b	0	0	0	1	0	0
Durst, lf	3	2	1	1	0	0	Reeves, p	0	0	0	0	1	0
Pipgras, p	2	0	0	0	1	0	Heving, c	4	1	1	4	0	0
bRobertson	1	0	0	0	0	0	M.Gaston, p	3	0	1	2	0	0
Heimach, p	0	0	0	0	0	0	Morris, p	0	0	0	0	0	0
cPurtell	1	0	0	0	0	0	Durham, rf	3	0	0	2	0	0
Moore, p	0	0	0	0	0	0	eWilliams	1	1	1	0	0	0
Total	35	7	15	27	15	1	Total	37	6	9	27	13	0

aBatted for Dickey in ninth.
bBatted for Pipgras in eighth.
cBatted for Heimach in ninth.
dBatted for Todt in eighth.
eBatted for Durham in ninth.

New York	0	0	0	1	1	0	0	2	3—7
Boston	0	0	0	0	0	0	3	2	1—6

Runs batted in—Ruth 1, Lary 1, Combs 2, Durst 1, Koenig 2, Heving 1, M. Gaston 1, Regan 1.
Two-base hit—Koenig. Home runs—Ruth, Lary. Stolen base—Scarritt. Sacrifice—Regan. Double plays—M. Gaston, Narlesky and Todt; Regan, Narlesky and Todt. Left on bases—New York 7, Boston 7. Bases on balls—Off Pipgras 1, Heimach 1, M. Gaston 2, Morris 1, Durham 1. Struck out—By Pipgras 3, Moore 1, M. Gaston 4. Hits—Off Pipgras, 6 in 7 innings, Heimach 2 in 1, Moore 2 in 1, M. Gaston 10 in 8 (none out in ninth), Morris 2 in 1-3, Durham 0 in 2-3. Winning pitcher—Heimach. Losing pitcher—M. Gaston. Umpires—Nallin and Dinneen. Time of game—2:17.

Baseball Today, Polo Grounds, Giants vs. Boston, 3:15 P. M.—Advt.

MAJOR LEAGUE BASEBALL

NATIONAL LEAGUE.

YESTERDAY'S RESULTS.

New York 11, Boston 4.
St. Louis 6, Chicago 3.
Pittsburgh 8, Cincinnati 3.
Other clubs not scheduled.

STANDING OF THE CLUBS.

	Won.	Lost.	P.C.
St. Louis	20	10	.667
Chicago	19	10	.655
Pittsburgh	16	12	.571
Philadelphia	13	13	.500
Boston	14	15	.483
New York	11	16	.407
Cincinnati	11	19	.367
Brooklyn	10	19	.344

WHERE THEY PLAY TODAY.

Philadelphia at Brooklyn (3:20 P. M.)
Boston at New York (3:15 P. M.)
Cincinnati at Pittsburgh.
Chicago at St. Louis.

AMERICAN LEAGUE.

YESTERDAY'S RESULTS.

New York 7, Boston 6.
Philadelphia 9, Washington 8 (1st).
Philadelphia 9, Washington 8 (2d).
Cleveland 5, St. Louis 4 (1st). (12 innings).
St. Louis 7, Cleveland 5 (2d).
Detroit at Chicago (rain).

STANDING OF THE CLUBS.

	Won.	Lost.	P.C.
Philadelphia	22	8	.733
St. Louis	20	12	.625
New York	17	11	.607
Detroit	19	15	.559
Cleveland	15	16	.484
Chicago	12	20	.375
Washington	10	19	.345
Boston	8	22	.267

WHERE THEY PLAY TODAY.

New York at Boston.
Washington at Philadelphia.
St. Louis at Cleveland.
Detroit at Chicago.

INDIANS WIN, 6 TO 4, THEN LOSE BY 7-5

Rally for Three Runs in 12th to Take First From Browns, but Miss in Nightcap.

CLEVELAND, May 23 (AP).—After a three-run rally in the twelfth had won for them the first game, 5 to 4, the Indians dropped the second game to the Browns, 7 to 5, here yesterday.

Walter Stewart, Browns' left-hander, had Cleveland baffled through most of the opener, but was driven from the box in the twelfth and Cleveland sewed up the game by nicking Ogden for two more hits.

The Indians also rallied to score four runs in the nightcap, but Dick Coffman set them back after Blaeholder had retired under fire. Oscar Melillo, St. Louis second baseman, continued his terrific hitting of the last two weeks by clouting out a single, double, triple and home run in the second game.

The box scores:

FIRST GAME.

ST. LOUIS (A).	ab.	r.	h.	po.	a.	e.	CLEVELAND (A).	ab.	r.	h.	po.	a.	e.
Blue, 1b	4	0	0	16	1	0	Tavener, ss	5	1	2	1	6	0
McGowan, rf	5	1	2	1	0	0	Fonseca, 1b	4	0	1	9	0	0
Manush, lf	5	2	1	0	0	0	Averill, cf	5	0	1	2	0	0
Schulte, cf	4	0	2	5	0	0	J.Sewell, 3b	4	2	1	2	2	0
Kress, ss	4	0	0	1	1	0	Myatt, c	4	0	1	5	1	0
O'Rourke, 3b	4	1	1	1	1	0	Falk, lf	4	0	1	2	1	1
Melillo, 2b	5	1	2	4	2	1	L.Sewell, 2b	3	1	1	0	2	0
Schang, c	3	0	2	8	1	0	Porter, rf	5	0	0	2	0	0
Blaeholder, p	4	0	0	1	1	0	Ezzell, 2b	1	0	0	0	1	0
Coffman, p	0	0	0	0	0	0	Ferrell, p	1	0	0	0	2	0
							Holloway, p	1	0	0	1	0	0
							aHodapp	1	0	0	0	0	0
							Harder, p	0	0	0	0	0	0
							bMorgan	1	1	1	0	0	0
Total	38	5	10	37	7	1	Total	38	5	8	27	15	1

aBatted for Holloway in seventh.
bBatted for Harder in ninth.

St. Louis	0	1	4	2	0	0	0	0	0—7
Cleveland	0	0	0	1	0	0	4	0	0—5

Runs batted in—Melillo 3, O'Rourke 2, Schulte 1, Schang 1, Tavener 1, Averill 1, J. Sewell 1, Myatt 1, Morgan 1, Porter 1.
Two-base hits—Melillo, Schang. Three-base hits—McGowan, Melillo. Home run—Melillo. Stolen base—Schulte. Sacrifices—Kress, J. Sewell. Double plays—Lind, Tavener and Fonseca. Left on bases—St. Louis 8, Cleveland 8. Bases on balls—Off Ferrell 1, Blaeholder 1, Holloway 1. Struck out—By Ferrell 2, Blaeholder 1, Holloway 1. Hits—Off Ferrell 10 in 3 1-3 innings, Holloway 3 in 2 2-3, Harder 0 in 2, Blaeholder 5 in 8 1-3, Coffman 0 in 2-3. Hit by pitcher—By Ferrell (Schang). Winning pitcher—Blaeholder. Losing pitcher—Ferrell. Umpires Moriarty, Hildebrand and Guthrie. Time of game—2 hours.

BRIDGEPORT BEATS PHILS.

Eastern League Team Victor, 10 to 1, in an Exhibition Game.

BRIDGEPORT, Conn., May 23 (AP).—The Bridgeport team of the Eastern League had little difficulty defeating the Philadelphia Nationals in an exhibition game here today, 10 to 1. The Bears landed on Jim Holloway in the sixth inning for seven runs to clinch the decision. Auer allowed four hits.

The score by innings:

	R.	H.	E.
Phila'phia (N.L.)	0 0 0 0 1 0 0 0 0—1	4	2
Bridgeport (E.L.)	0 0 0 1 2 7 0 0 —10	10	5

Batteries—Holloway, Green and Susce; Auer and Grube.

Minor League Baseball

INTERNATIONAL LEAGUE.

Reading 5, Newark 2.
Jersey City 7, Baltimore 5.

AT TORONTO.

	R.	H.	E.
Rochester	1	6	1
Toronto	2	9	0

Batteries—Derringer, McCracken and Morrow, Mancuso; Page and O'Neill.

AT MONTREAL.

	R.	H.	E.
Buffalo	11	9	0
Montreal	3	11	3

Batteries—Faulkner and Barnes; O'Hara, Miller, Nichols, Butler and Niebergall, Roach.

STANDING OF THE CLUBS.

	Won.	Lost.	P.C.
Rochester	18	9	.667
Reading	14	11	.560
Newark	13	12	.520
Baltimore	13	14	.317
Toronto	15	14	.517
Montreal	14	15	.483
Buffalo	10	14	.417
Jersey City	9	19	.321

WHERE THEY PLAY TODAY.

Reading at Newark.
Baltimore at Jersey City.
Buffalo at Montreal.
Rochester at Toronto.

EASTERN LEAGUE.

AT NEW HAVEN.

	R.	H.	E.
Albany	11	20	1
New Haven	4	11	1

Batteries—Oliver, Gray and Munn; North, Richmond, Lefler and Paddem.

AT BRIDGEPORT.

Follet Blanks Bucknell Nine by 14 to 0 as N. Y. U. Batters Make Eighteen Hits

N. Y. U. NINE ROUTS BUCKNELL BY 14-0

Victors Reach Visiting Hurlers for 18 Hits, Including Homers by Kastner and Strong.

FOLLET STARS IN THE BOX

Scatters Five Hits and Permits No Rival to Reach Third—Wins Second Game in Two Days.

The N. Y. U. baseball team drove the combined offerings of Jeffries and Mitchell, Bucknell College pitchers, to all corners of Ohio Field yesterday for eighteen hits to gain a 14 to 0 victory over the visitors.

In direct contrast, Fred Follet, Violet harler, twirled sterling ball to register his fifth victory in as many games this season. He scattered the five hits he allowed and no member of the Bucknell team was able to reach third base. It was also Follet's second victory in as many days since he received credit for the decision over City College on Wednesday. He pitched the last three innings against the Lavendar.

Ken Strong, and Fred Kastner, N. Y. U. outfielders, each hit for the circuit, Strong's home run being his fifth of the season and his second in two days while Kastner chalked up his third of the current campaign. Both drives to deep left field. Art Norton, Violet catcher, made the only other extra base hit of the contest, a double to right field.

Score Four in First.

N. Y. U. scored four runs in the opening inning after two out. Kastner walked, Strong singled, then Christenson and Roberts also walked, forcing in Kastner for the first run. Bergen's single to right cleared the bases, Strong, Christensen and Roberts counting.

In the fourth, Norton doubled to right field and tallied when Kelson singled to left. Kelson scored a moment later on Kastner's home run. Another run was scored in the next inning when Bergen singled to right with Christensen on third base and two more tallies were made in the sixth on Kastner's single to left and Strong's hard smash which was good for the circuit.

The seventh inning was productive of three more runs. Kastner made his third hit of the game, a single to centre field, which scored Mayell and Kelson. Kastner scored on Strong's single to centre.

Mayell's Hit Scores Norton.

Mitchell, who had been catching, took the mound in the eighth inning for Bucknell and was touched for two hits and the Violet's final score when Norton reached first on an error, went to third on Follet's single to right and scored on Mayell's hit to right.

The box score:

BUCKNELL.	ab.	r.	h.	po.	a.	e.	N. Y. U.	ab.	r.	h.	po.	a.	e.
Kosik, lf	4	0	1	0	0	1	Mayell, 2b	5	1	3	1	4	0
Lobel, 3b	4	0	0	0	4	0	Kelson, 1b	5	2	2	13	0	0
E.Jones, 1b	4	0	0	11	1	0	Kastner, rf	4	3	3	0	0	0
T.Jones, 2b	4	0	0	2	4	0	Bohl, lf	1	0	1	1	0	0
James, ss	3	0	0	2	6	0	Strong, cf	5	2	2	2	0	0
Halicki, rf	1	0	1	0	0	0	Ch'tensen, rf	4	3	1	0	0	0
Cyler, rf	3	0	0	1	0	0	Roberts, 3b	4	1	1	3	4	0
Mitchell, c.p.	3	0	0	4	2	0	Bergen, ss	5	0	2	1	4	1
Shuman, ss	3	0	1	1	3	0	Norton, c	5	2	4	9	0	0
Jeffries, p	2	0	0	1	1	0	Follet, p	5	0	1	0	1	1
K'mbaugh, rf	1	0	0	0	0	0							
Total	31	0	3	24	15	2	Total	42	14	18	27	14	2

Bucknell	0	0	0	0	0	0	0	0	0	0	0
N. Y. U.	4	0	0	3	1	2	1	3	0	0	14

Two-base hit—Norton. Home runs—Kastner, Strong. Stolen base—Kastner. Left on bases—N. Y. U. 10, Bucknell 4. Double plays—Roberts, Mayell and Kelson; Roberts and Kelson. Struck out—By Follet, Jeffries 3. Bases on balls—Off Jeffries 5, Mitchell 1. Wild pitch—Mitchell. Passed ball—Mitchell. Hits—Off Jeffries 10 in 7 innings, Mitchell 2 in 1. Losing pitcher—Jeffries. Umpires—Fitzsimmons and Brown. Time of game—1:53.

Lafayette Netmen Win, 9-0.

Special to The New York Times.

EASTON, Pa., May 23.—The Lafayette tennis team ended its season here with a 9-0 victory over the Muhlenberg team, winning all the matches. Kiefer was the only visiting player to take a set from a Lafayette man.

College and School Scores

BASEBALL.

College.

N. Y. U. 14, Bucknell 0.
Clark 5, Wesleyan 4.
Gettysburg 4, Villanova 2.
Springfield 9, Conn. Aggies 5.
Lebanon Valley 3, Juniata 2.
Colby 5, Northeastern 4.
Vermont 7, Norwich 1.
New Hampshire 6, St. Lawrence 5.
Fordham Fr. 1, Manhattan Fr. 0.
Montclair A. C. Jrs. 7, Montclair Teachers College 5.

School.

Fordham Prep 12, Morris 5.
Boys High 3, Faculty 1.
Flushing 5, Newtown 4.
Brooklyn Tech 5, Jefferson 1.
Barnard 3, Adelphi 2.
Mount Vernon 13, Iona Prep 3.
St. Ann's 6, De La Salle 3.
Woodmere High 15, Malverne 0.
La Salle M. A. 10, Hempstead 2.
Nutley 8, Plainfield 6.
Stony Brook 6, East Islip 3.
South Side (Rockville Centre) 16, St. Agnes 5.

TENNIS.

College.

C. C. N. Y. 7, Pratt 0.
Lafayette 9, Muhlenberg 0.
Wesleyan 5, Colgate 2.
Brooklyn C. C. N. Y. 4, Long Island U. 2.

School.

Collegiate 4, Franklin 1.
Hempstead 5, Woodmere High 0.
Lawrenceville 6, George 3.

LACROSSE.

College.

Syracuse 6, Colgate 3.
Hobart 13, Dartmouth 6.

School.

Erasmus Hall 3, New Utrecht 1.
Alexander Hamilton 2, Boys High 1.

TRACK.

School.

Montclair High 105½, Glen Ridge 11½.

Hudson County Interscholastic Class B Conference Meet—Stevens Prep 60½, St. Michael's 11, Hoboken Academy 7½, Holy Family 1.

CLARK TURNS BACK WESLEYAN NINE, 5-4

Losers Ahead Until Last Half of Ninth When Higginbottom's Triple Scores Two Runs.

Special to The New York Times.

WORCESTER, Mass., May 23.—Clark College defeated the Wesleyan nine in a closely fought game here this afternoon, 5 to 4.

The visitors led until the last half of the ninth inning, when Higginbottom's three-base blow broke up the game and scored two runs for Clark.

Pitkin led the attack for his team with three hits, while Outfielder Silloway made some stellar catches for the visitors.

The box score:

WESLEYAN.	ab.	r.	h.	po.	a.	e.	CLARK.	ab.	r.	h.	po.	a.	e.
Vancott, ss	4	2	2	1	0	1	Luhrid, 1b	5	1	2	7	0	0
Ghallis, 3b	4	0	0	0	1	0	Hagedorn, 2b	4	1	1	2	3	0
Fallon, c	4	0	1	5	0	0	Sacks, c	4	0	0	9	0	0
Silloway, lf	3	0	1	3	0	0	H'g'b'tm, cf	4	2	2	3	0	0
Cooper, 1b	4	0	1	10	1	0	Pitkin, rf	4	2	2	0	0	0
Haven, p	4	0	2	2	5	0	Sh'l'n, m	3	0	1	4	0	0
Coomb, p	0	0	0	0	0	0	O'Neil, rf	3	0	0	1	1	0
Lovit, cf	3	1	1	4	0	0	Stenger, 2b	3	2	0	2	3	1
Nye, rf	3	0	0	1	0	0	Lehnig, 3b	4	0	0	0	2	0
Warner, 2b	3	0	1	1	3	0	Read, p	3	0	0	1	0	0
							Medina, p	0	0	0	0	0	0
Total	35	4	10	*26	9	1	Total	35	5	9	27	10	2

*Two out when winning run was scored.

Wesleyan	1	0	2	0	0	0	1	0	0—4
Clark	0	0	0	2	0	0	0	0	2—5

Stolen base—Haddad. Two-base hit—Fallon. Three-base hits—Fallon, Haver, Vancott, Higgenbottom. Sacrifices—Challin, Lyons, Nye, Read, Medina, Higginbottom, O'Neil, Pitkin. Double play—Haddad and Shanahan. Bases on balls—Off Haven 2, Coombs 1. Struck out—By Haven 6, Coombs 2, Read 4, Medina 2. Hits—Off Haven 7 in 8 innings, Read 10 in 8, Coomb 1 in 1. Hit by pitcher—By Haven (Sacks), by Coomb (Haddad). Left on bases—Clark 10, Wesleyan 6. Losing pitcher—Haven. Umpires—McEnnis and Bradley. Time of game—2:05.

VILLANOVA LOSES, 4 TO 2.

Beaten for Second Time by Haas, Gettysburg College Hurler.

Special to The New York Times.

VILLANOVA, Pa., May 23.—For the second time this season Haas pitched Gettysburg College to a victory over Villanova, the visitors winning in the Main Line stadium, 4 to 2, today.

Haas allowed seven scattered hits, while Hanzik yielded eleven.

The box score:

GETTYSBURG.	ab.	r.	h.	po.	a.	e.	VILLANOVA.	ab.	r.	h.	po.	a.	e.
McMillan, 1b	5	1	2	12	1	0	Flanagan, rf	4	1	1	3	0	0
Challenger, rf	4	1	0	0	0	0	Curtin, 1b	3	0	2	5	0	0
Gullan, 2b	5	1	3	2	4	0	Gillespie, c	3	0	1	4	1	0
McCloy, 3b	3	0	1	4	1	0	Melanson, 3b	3	0	1	2	1	0
Roche, lf	3	0	1	1	0	0	McAndrews, lf	4	0	0	3	0	0
Davis, ss	3	0	1	0	3	0	Eschman, 2b	4	1	1	3	0	0
Angin'er, cf	4	0	1	1	1	0	Donohue, c	4	0	0	1	0	0
Hanzik, c	3	0	0	6	1	0	Nelsen, ss	3	0	0	4	0	0
Haas, p	3	0	1	1	3	0	Hanzik, p	4	0	1	1	4	0
Total	34	4	11	27	15	2	Total	32	2	7	27	6	1

Gettysburg	1	0	0	2	0	1	0	0	0—4
Villanova	0	0	0	0	0	0	0	1	0—2

Two-base hits—Gullan, Hanzik. Three-base hit—Gullan. Struck out—By Hanzik 4, Haas 4. Bases on balls—Off Haas 1. Stolen bases—McAndrews 2. Sacrifices—Challenger, Curtin, Smuckl, Roche. Hit by pitcher—By Hanzik (Davis). Umpires—Voorhees and Dinamore. Time of game—1:40.

SPRINGFIELD NINE BEATS CONN. AGGIES

Heavy Hitting Behind Work of Johnson on Mound Brings 9 to 5 Victory.

Special to The New York Times.

WILLIMANTIC, Conn., May 23.—With some heavy hitting supporting the pitching of Johnson, Springfield defeated the Connecticut Aggie nine here today, 9 to 5.

The box score:

SPRINGFIELD.	ab.	r.	h.	po.	a.	e.	CONN. AGGIES.	ab.	r.	h.	po.	a.	e.
Gulf'son, ss	5	2	4	1	3	0	Harsmat, lf	3	2	2	2	1	0
Duncan, cf	5	2	1	2	1	0	Tombari, ss	4	0	2	1	7	0
Hughes, 3b	4	0	2	0	1	1	Rich, c	4	0	2	5	2	1
Davidson, lf	5	2	3	1	0	0	McCombe, 1b	4	0	0	9	0	1
Bliss, rf	2	1	1	1	0	0	Hooper, rf	3	1	0	1	0	0
Williams, rf	0	0	0	0	0	0	Ender, rf	0	0	0	0	0	0
Miller, 2b	4	0	2	2	1	2	Goebel, cf	4	0	0	1	0	0
Woods, 1b	3	1	1	9	0	0	Moore, 2b	4	0	1	5	2	0
Oliver, c	4	0	0	6	0	0	Darrow, ss	3	0	0	1	2	0
Graham, c	5	0	1	7	1	0	Kolb, p	0	0	0	0	0	0
Johnson, p	3	0	0	1	1	0	Mullany, p	3	0	1	1	2	1
aBocker, 2b	1	1	1	1	1	0	bLevanti	1	0	0	0	0	0
Total	34	9	13	27	10	2	Total	31	5	8	27	15	3

aBatted for Bliss in fifth.
bRan for Hooper in seventh.

Springfield	0	0	3	0	1	0	0	0	5—9
Conn. Aggies	1	0	0	0	1	2	0	0	0—5

Two-base hits—Tombari, Moore, Duncan, Davidson. Three-base hits—Bliss, Tombari. Stolen bases—Haversat 3, Ryan, Darrow, Mullany. Sacrifices—Kolb, Duncan, Williamson. Double plays—Tombari, Moore and McCombe 2; Gustafson, Becker and Woods. Left on bases—Conn. Aggies 8, Springfield 3. Bases on balls—Off Kolb 1, Mullany 3, Johnson 6. Struck out—By Mullany 2, Johnson 6. Hits—Off Kolb 4 in 2-3 innings, Mullany 9 in 6 1-3. Hit by pitcher—By Kolb (Woods), by Johnson (Haversat, Hooper). Wild pitch—Kolb. Umpires—Devron and Finnell. Time of game—2:10.

STOCK EXCHANGE VICTOR.

Beats Co. A of Fort Jay, 14 to 1, for Tenth Game in Row.

The New York Stock Exchange nine registered its tenth consecutive victory when it vanquished Company A of Fort Jay, 14 to 1, at Governors Island yesterday. Tyne drew the mound assignment for Coach Doyle's team and held the losers to seven well scattered hits and fanned seven.

The box score:

N. Y. STOCK EXCH.	ab.	r.	h.	po.	a.	e.	COMPANY A.	ab.	r.	h.	po.	a.	e.
Kellett, ss	3	2	1	0	2	0	Oliver, 2b	4	0	1	5	3	2
W'arties, 1b	3	2	1	9	0	0	Nimmo, ss	3	0	0	3	1	1
Kay, lf	4	1	0	0	0	0	Zdak, c	3	0	1	11	1	0
Shudts, 3b	3	2	1	0	2	0	Ireland, 1b	3	0	0	10	0	2
Elling, 1b	4	1	2	13	0	0	McGovern, c	3	0	2	4	1	2
Monte, c	4	2	2	5	0	0	Stafford, cf	3	1	1	2	0	0
Beslasco, 2b	4	2	3	4	2	0	Licenziado, 2b	3	0	0	2	2	0
Levy, 2b	1	1	1	1	1	0	Doyle, rf	3	0	1	0	1	0
Bentzner, rf	1	0	0	0	0	0	Barton, p	1	0	1	0	3	0
Brown, cf	1	1	0	0	1	0	Rickard, p	1	0	0	0	0	0
Johnson, cf	2	0	0	0	0	0							
Tyne, p	4	1	1	0	2	0	Total	29	1	7	27	12	6
Total	35	14	14	27	11	0							

N. Y. Stock Exchange	0	0	5	1	2	4	2	0	—14
Company A. Fort Jay	0	0	0	0	0	1	0	0	—1

Two-base hits—Monte, Elling. Three-base hit—Levy. Sacrifices—Weingartner. Stolen bases—Kellett, Monte, Boslavage, Sandie, Tabak. Left on bases—Stock Exchange 13, Company A. 5. Struck out—By Tyne 7, Barton 3, Rickard 1. Bases on balls—Off Barton 3. Wild pitch—Barton. Hits—Off Barton 3 in 5 innings, Rickard 9 in 4. Umpire—Smith.

DARTMOUTH TWELVE LOSES

Defeated by Hobart, 13-6, in Closing Game of Season at Geneva.

Special to The New York Times.

GENEVA, N. Y., May 23.—The Hobart Lacrosse team defeated Dartmouth here today, 13 to 6, in the closing game of the season for the local twelve.

The line-up:

Hobart (13).	Dartmouth (6).
Hecht	G. Hams
Vangiesen	P. Crehan
Vanderhoff	C.P. Golan
Varey	F. Johnston
Galbraith	S.D. Phinney
Barna	T.D. King
Wager	C. Carnell
Leader	T.A. Hetfield
O'Connor	S.A. Sieminski-Eldridge
Ratcliffe	F.A. Gould
Simkin	M. Babcock
Ward	I.H. Gunther

Goals—Hobart: Ratcliffe 4, O'Connor 3, Simkin 2, Wager 2, Ward 1, Leader 1. Dartmouth: Gould 4, Carnel 1, Eldridge 1.

Referee—Cridley, Cornell. Time of halves—30 minutes.

FORDHAM CUB NINE WINS.

Shuts Out Manhattan Freshmen, 1-0, in 7-Inning Game.

The Manhattan College freshman nine sustained its first shut-out of the season yesterday when the Fordham first-year team won, 1 to 0. The game was limited to seven innings by agreement.

For six innings the teams were unable to score, both pitchers keeping the hits scattered. The game was marked by air-tight fielding, but the Fordham batters proved superior.

The box score:

FORDHAM FRESH.	ab.	r.	h.	po.	a.	e.	MANHATTAN FRESH.	ab.	r.	h.	po.	a.	e.
Mauro, ss	3	0	0	1	5	0	Devany, cf	3	0	1	2	0	0
Coyle, 3b	3	0	0	0	1	0	Corrigan, 1b	3	0	0	8	0	0
Dumas, c	2	1	0	6	1	0	O'Neill, ss	3	0	2	0	3	1
Tobin, cf	3	0	2	1	0	0	McCormick, lf	3	0	0	1	0	0
Murphy, 1b	3	0	0	9	1	0	Wards, 3b	3	0	0	1	2	0
Fisher, 2b	3	0	0	3	0	0	Mannihan, 2b	3	0	1	3	0	0
Mulligan, lf	3	0	1	2	0	0	Wiegers, 2b	1	0	0	2	0	0
Donnelly, rf	3	0	0	1	0	0	Baldy, c	3	0	0	6	0	0
Conford, p	2	0	0	1	1	0	Garrison, p	3	0	1	1	0	0
							aDelNegro	1	0	0	1	0	0
Total	25	1	3	24	9	0	Total	25	0	5	21	7	1

aBatted for Ward in seventh.

Fordham Freshman	0	0	0	0	0	0	0	0	1—1
Manhattan Freshman	0	0	0	0	0	0	0	0	0—0

Two-base hit—Tobin. Three-base hit—Devany. Stolen bases—O'Neill, Dumas, Fisher. Left on bases—Fordham 4, Manhattan 4. Struck out—By Comerford 6, Garrison 5. Bases on balls—Off Garrison 1. Umpire—Hutchins. Time of game—1:30.

Athletes From U. S. Are Invited To English Championships

An invitation to American athletes to participate in the English championships to be staged under the auspices of the Amateur Athletic Association of England at Stamford Bridge, London, July 5 and 6, was received here yesterday by A. A. U. officials. Entry blanks for the title games accompanied the letter and the officials here were assured that American athletes would receive a hearty welcome. The games conflict with the American championships at Denver, however, and it is not likely, officials said, that any prominent performers from here would compete.

LEBANON VALLEY NINE WINS

Wentz's Homer Figures in 3-2 Victory Over Juniata College.

Special to The New York Times.

HUNTINGTON, Pa., May 23.—The Juniata College batsmen dropped a home engagement today to Lebanon Valley, 3 to 2. The victors clinched the game in the fourth when Wentz hit a homer and Disney tripled.

The box score:

JUNIATA.	ab.	r.	h.	po.	a.	e.	LEBANON VALLEY.	ab.	r.	h.	po.	a.	e.
Steele, ss	4	1	2	2	3	1	Shorts, rf	4	0	1	0	1	0
Beery, cf	4	0	0	3	0	0	Allaby, cf	4	0	1	1	0	0
Andrews, 1b	3	0	2	9	0	0	Wentz, ss	3	1	1	0	4	0
Laporte, 2b	4	1	1	2	0	1	Boddigo, c	3	0	1	9	1	0
Ataisi, lf	4	0	0	1	0	0	Zappia, p	4	1	1	0	2	0
Miller, c	4	0	1	7	0	0	Fiela, lf-1b	4	0	1	7	0	0
Harley, 3b	3	1	0	0	0	0	Disney, 2b	4	0	1	2	3	0
Hunter, p	3	0	0	2	0	0	Light, 3b	3	0	0	2	0	0
							Dennis, 1b	3	0	0	10	0	0
Total	32	2	6	27	12	2	Murphy, rf	1	1	0	1	0	0
							Total	33	3	5	27	10	0

Juniata	0	1	1	0	0	0	0	0	0—2
Lebanon Valley	0	0	0	3	0	0	0	0	0—3

Two-base hits—Andrews, Harley, Hunter 2. Three-base hits—Beery, Laporte, Disney. Home run—Wentz. Bases on balls—Off Hunter 2, Zappia 2. Struck out—By Hunter 9, Zappia 2. Umpire—Hilleborn.

HARVARD SCORES 82 IN TELEGRAPHIC GOLF

Oregon Had 67 for First 18 Holes—Await Coast Report on Second Round.

Special to The New York Times.

CAMBRIDGE, Mass., May 23.—With its 36 holes of telegraphic play against the University of Oregon golf team completed, Harvard was almost ready to concede defeat despite the fact that Oregon's score for the last 18 holes had not been reported up to a late hour here tonight.

Harvard's two-day total for 36 holes, pars counting one, birdies two and eagles three, was 82. Oregon on the first 18 holes played yesterday on the Coast, compiled a total of 67, needing therefore less than that much in today's 18 holes to capture the first telegraphic golf match ever held between these two colleges.

Finlay, with 11 and 15 points, led the Harvard team in the two days' play over the Belmont Springs Country Club course.

On the first day of play, however, almost every Oregonian bettered that mark, Palmberg leading the Westerners with 22 points, Will had 16, Moe 16, and Keitkemper 13.

The summaries:

First Round.

Harvard—Finlay 11, Arnold 9, Murphy 10, Baldwin 9. Total—39 points.
Oregon—Moe 16, Will 16, Palmberg 22, Keitkemper 13. Total—67 points.

Second Round.

Harvard—Finlay 15, Arnold 8, Murphy 8, Baldwin 12. Total—43 points.
Totals—Harvard 82 points, Oregon incomplete.

Penn Team Off for Hanover.

Special to The New York Times.

PHILADELPHIA, May 23.—Twenty-nine University of Pennsylvania track athletes left here tonight for Hanover, N. H., where Dartmouth will be met on Saturday. This is the final dual meet for Penn.

MONTCLAIR A. C. JRS. WIN.

Defeat Montclair Teachers College at Baseball, 7 to 5.

Special to The New York Times.

MONTCLAIR, N. J., May 23.—The Montclair Athletic Club Juniors defeated the Montclair Teachers College today, 7 to 5. Anderson led the A. C. hitters with three doubles.

The box score:

MONTCLAIR T. C.	ab.	r.	h.	po.	a.	e.	MONTCLAIR JRS.	ab.	r.	h.	po.	a.	e.
Knapp, ss	4	1	0	2	2	0	Friend, 2b	3	0	1	6	0	0
Forlis, 2b	4	1	1	6	1	0	Gold'g, ss-W	4	0	0	1	0	3
Pollitse, rf	4	0	0	0	0	1	Crawley, 3b	3	2	1	2	4	0
Cendo, 2b	4	1	1	4	2	1	Anderson, c	5	2	3	7	1	0
Rutan, 1b	4	1	1	8	0	0	Kavetz, lf	4	1	1	0	0	0
Kepler, cf	4	0	1	0	0	0	Lombardi, ss	2	1	0	1	0	0
Tiemas, lf	4	1	1	2	0	0	Miller, 1b	3	0	1	7	0	0
Sullivan, c	3	0	0	2	0	0	Chisholm, rf	4	0	1	2	0	0
Willey, p	3	0	0	1	1	1	Dodd, p	4	0	0	0	1	0
							Tuthill, ss	4	0	1	0	0	1
Total	36	5	4	24	6	3	Total	37	7	8	27	6	4

Montclair T. C.	0	2	3	0	0	0	0	0	0—5
Montclair Jrs.	0	2	1	0	2	0	2	0	—7

Two-base hits—Anderson 3. Stolen bases—Cendo, Rutan. Double play—Knapp, Forlin and Rutan. Struck out—By Dodd 6, Willey 2. Bases on balls—Off Willey 3. Umpires—Wilson and Dinkle.

COLLEGIATE SCHOOL WINS.

Net Team Closes Season With Victory Over Franklin School, 4-1.

The Collegiate School tennis team closed its season with its eighth victory in nine starts yesterday afternoon when it vanquished Franklin School, 4 to 1, on the Collegiate courts. The only victory of the losers came in the doubles when Harris and Silverman defeated Willeke and Harrison, 6—4, 6—6.

The summaries:

Singles—Willeke, Collegiate, defeated Harris, 6—4, 6—2; Williams, Collegiate, defeated Stern, 6—0, 6—0; Ralston, Collegiate, defeated Bernstein, 6—3, 6—2.

Doubles—Ralston and Williams, Collegiate, defeated Stern and Bernstein, 6—4, 6—1; Harris and Silverman, Franklin, defeated Willeke and Harrison, 6—4, 8—6.

Other News of Sports On Next Two Pages

The New 1929 Click Colonel-

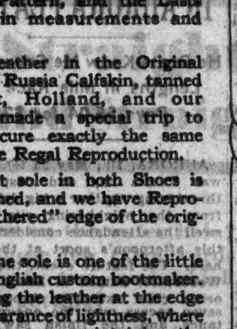

—the golf ball that has no superior for distance, accuracy and long life. Its tremendous success has made it necessary for us to double the size and output of our factory.

Sold by all professional and sporting goods dealers.

•75¢ each

Meshed and Dimpled

St. Mungo Mfg. Co. of America, Newark, N. J.

FEATHERWEIGHT by MANFIELD LONDON

Manfield THE BOOTMAKERS 37R REGENT STREET, LONDON, W

The Regal Shoe Co.
Whitman
Mass.
U.S.A.

Dear Sirs

We beg to thank you and confirm your esteemed order for forty (40) pairs of our Hand made Featherweight Oxford shoes at 4 guineas per pair.

With our compliments.

We remain,
Yours faithfully,
MANFIELD & SONS LTD.
A. J. Charney Manager.

Reproduced by REGAL

THIS FAMOUS ENGLISH FEATHERWEIGHT HAND MADE by MANFIELD COST US 4 GUINEAS ($20.16) IN LONDON. WE REPRODUCE IT for $6.60

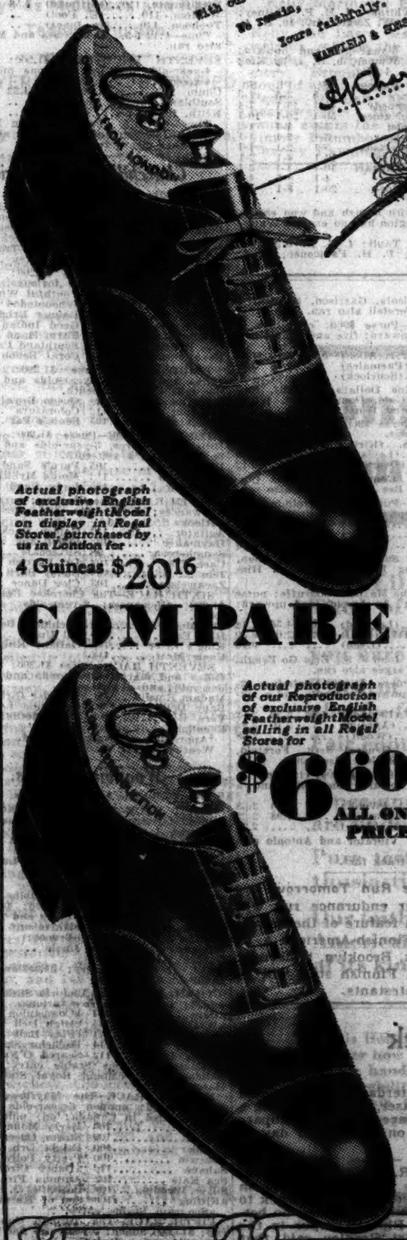

Actual photograph of exclusive English Featherweight Model on display in Regal Stores, purchased by us in London for
4 Guineas $20.16

COMPARE

Actual photograph of our Reproduction of exclusive English Featherweight Model selling in all Regal Stores for
$6.60 ALL ONE PRICE

WE paid 4 guineas ($20.16) for this original hand-made Featherweight in the Regent Street Shop of Manfield, London, one of the best known makers of high-priced Shoes in England.

The Regal Reproduction is the same in Color and Pattern, and the Lasts are identical in measurements and appearance.

The Upper Leather in the Original is an Imported Russia Calfskin, tanned in Oisterwyk, Holland, and our representative made a special trip to Holland to secure exactly the same Tannage for the Regal Reproduction.

The lightweight sole in both Shoes is Oak Bark Tanned, and we have Reproduced the "feathered" edge of the original model.

"Feathering" the sole is one of the little secrets of the English custom bootmaker. It means skiving the leather at the edge to give the appearance of lightness, where there isn't any wear—maintaining the full thickness of the sole, where there is wear.

We have also Reproduced the English Custom Hand-Slugged "Quarter Rubber" Heel. This is a rubber insert, wedged in the top lift. It gives you the comfort of a rubber heel, without the weight.

As a matter of fact, in the Regal Featherweight we have Reproduced every important feature in the English original—Last, Leather, Color, Pattern, "Feathered" Sole, Custom Heel.

And this English model is only one of many new lightweight styles that we are showing today. Imported and Domestic Calfskin, with broad and narrow toes, leather and rubber heels, full lined and skeleton lined, wing tips and straight tips, plain and perforated—And they're all Regal Reproductions of Exclusive High Priced Models—and they're all $6.60.

E. J. Bass President, Regal Shoe Co.

Bartley's Wing Tip Brogue $28.04 in London. Reproduced by us for $6.60.

Manfield Spectator Sport Model $15.12 in London—Reproduced by us for $6.60.

Manfield & Sons Golf Shoe. Cost us $15.60 in London. We reproduced it for $6.60.

Allen & Bridge's Sports Model $26.80 in London. Reproduced by us for $6.50.

A NATIONAL CHAIN FROM COAST TO COAST

REGAL SHOES

REGAL FACTORIES, WHITMAN, MASS. and N. Y. C.

NEW YORK CITY		UPTOWN		PHILA. MAKER TO WEARER	
DOWNTOWN	Broadway & 27th Street		125th St. & 7th Ave.		2829 Third Avenue
71 Broadway	Broadway & 37th Street		1413 St. Nicholas Ave.		2822 Fifth Avenue
366 Fulton Street	1599 Broadway		BRONX		3916 Fifth Avenue
9th Avenue cor. 21st Street	1973 Broadway		3 Fordham Plaza		JERSEY CITY
103 East 14th Street	2 Columbia Circle		391 Southern Boulevard		282 Fulton St.
106 Nassau Street	55 West 34th Street		401 East Tremont Ave.		391 Broadway
MIDTOWN	35 East 42nd Street		295 East Fordham Road		711 Broadway
1480-1482 Broadway	629 Eighth Avenue		838 Prospect Avenue		1070 Broadway

	1926 Third Avenue
	2822 Fifth Avenue
	3916 Fifth Avenue

Bouquet Claiming Stakes Won by Mad Hattie at Belmont

MAD HATTIE FIRST IN BOUQUET STAKES

Sage Stable Filly Rushes Up Near End to Overhaul Salyers, Odds-On Favorite.

VALOROUS 3D IN BALLOT

Follows Hot Toddy and Marine Home—Belmona Only Choice to Win at Belmont Park.

By BRYAN FIELD.

Mad Hattie surprised a good many spectators at Belmont Park yesterday afternoon by winning the thirty-second running of the Bouquet Claiming Stakes for 2-year-old fillies, but the most surprised person doubtless was Linus (Pony) McAtee, who rode Salyers, the odds-on favorite in the race. McAtee was right alongside of Mad Hattie and had a good view of that horse rushing by like a small boy to a fire.

Those in the grand stand saw Mad Hattie start the dash that was to take the lead from Salyers and it is possible that McAtee heard the yell that went up for he cast a startled look over his shoulder, saw what was coming, and did his best to keep Salyers going long enough to win.

It was a vain effort and Mad Hattie won by a length, paying 4 to 1, while Salyers, held at 15 to 20, was second, two lengths in advance of Asthorelian, which ran a game race to get that near the front after being severely bumped at the start.

Victory Worth $5,100.

Mad Hattie's race was in the colors of the Sage Stable and the result gives her a perfect score, as her first start in Maryland resulted in a victory also. Her triumph was worth $5,100 and she stepped the four and a half furlongs down the Widener chute in 53 seconds flat, which was not half bad as the track was not at its best, although considered fast.

Mad Hattie was coupled in the betting with Paddock, otherwise she might not have been as short as 4 to 1, but there was little action for the entry as Salyers appeared to be knocking at the door with a sledge-hammer.

The start saw half the field bang into each other and Salyers and Asthorelian came together with a bump that bounced Asthorelian back into next to last place. Salyers caromed off and appeared none the worse for wear as he set sail for the leader, which he overtook in the first furlong.

Meantime Mad Hattie was doing her best to keep out of trouble and was running fifth or sixth until Jockey Kennedy found a nice, clear place along the rail. Salyers was enjoying a decisive lead at the time and it appeared that nothing in the race could touch him. Then, it was, that Mad Hattie stole along the fence and won going away.

Valorous Heavily Played.

The poor fortune which attended the favorites in the early races continued in the Ballot Handicap at a mile when Valorous from the Greentree Stable was heavily played, but could get only the short end of the purse. Hot Toddy and Sublevado, running as the K. E. Hitt entry, cooperated nicely and carried off the victory. Sublevado raced the legs off Chatford in the early stages and then gave way when Hot Toddy was ready to come along and take the lead.

Marine, one of J. E. Widener's horses which have not shown much, gave Hot Toddy plenty of competition and was beaten only a head for all the money. Valorous made his move too late and could never get up in the stretch and was five lengths behind Marine.

The Friar Rock Purse at four and a half furlongs down the Widener course found a very heavy play on the W. R. Coe entry of Caruso and Big Business, which was favored at 11 to 10. But the Coe horses finished sixth and seventh respectively. Gratan from the Rancocas barn was the winner, flashing a great speed in the final furlong to overtage Anspass.

In fact the only favorite to win was Belmona in the nightcap. She was ridden by Jockey D. Brice, who completed a double by the performance as he was up on Ceylon Prince in the first race.

PROFIT IN TORONTO HOCKEY

Leafs Operated at Net Gain of $31,000 During Past Season.

TORONTO, May 23 (AP).—The Maple Leaf Hockey Club, representatives of this city in the National Hockey League, enjoyed a successful season during 1928-29. The financial statement tabled at the annual meeting today showed a deficit of $27,000 for operations during 1927-28 had been turned into an operating profit of $31,000.

Revenue from gate receipts amounted to $120,869. The deduction of player salaries and general expenses of $109,313 left a profit from operations of $11,556 to which was added $18,500 for sale of players, making the total income $33,704. Taxes of $2,536 were deducted from this amount.

DAVIS VICTOR AT HANDBALL

Paired With Person, He Triumphs in State 4-Wall Doubles Tourney.

Edward Davis and James Person of the Nassau Boat Club and William Shaman and Arthur Lenon of the Trinity Club were the winners yesterday in the second round of the New York State four-wall doubles handball tournament at the Pastime Athletic Club.

Davis and Person defeated Dan Shea and Emil Price of the Pastime A. C. in a hard-fought three-game match at 21-16, 19-21, 21-13. Shaman and Lenon triumphed over Joe Krause and Lou Ziller of the Pastime club at 21-11, 20-21, 21-16. The semi-finals will be played on Sunday afternoon.

TO RUN RACELAND TRACK.

New Company, Raceland, Inc., to Operate Plant Under Lease.

ASHLAND, Ky., May 23 (AP).—A new company to be known as Raceland, Inc., was formed here today to operate the Raceland racetrack this Summer under a lease from the A. and S. Lyric Company, present owner.

The new company has as its backers William Dondas of Lexington, who will serve as manager of the track, Wallace Williamson, Dr. Eric Cogan and John T. Diederich.

It is planned to hold a fair July 1-6, with racing in the afternoon and carnival attractions in the evening.

BELMONT PARK CHART

By The Associated Press.

Thursday, May 23. Sixth day. Weather clear; track fast.

6761 FIRST RACE—The Sand Point; purse $1,000; 2-year-olds and upward; one mile and a sixteenth. Start good; won easily; place same. Winner, ch. g., 9, by Clarissimus—Santa Lucia. Trainer, W. C. Clancy. Time—0:24, 0:48, 1:14, 1:40⅘, 1:46⅘.

Ind.	Starters.	Wt.	P.	P.	St.	¼	½	¾	Str.	Fin.	Jockeys.	St.	Pl.	Sh.
(6729)	Ceylon Prince	106	1	4	4hd	6¹½	3¹	1¹	1hd	E. Watters	7-2	1-1	2-5
6741	Flying Sweep	116	3	5	10d	8	7d	3¹	2¹½	Ellis	7-5	2-5	1-5
6741	Golflex	110	10	7	3d	3hd	1½	2½	3hd	D. Lyons	8-1	4-1	2-1
6741	Euphrates	120	2	9	9hd	9d	8d	5½	4½	Arnold	12-1	6-1	5-2
6704³	Stage Struck	108	5	7	7d	6hd	6½	6½	5¹	Leishman	7-1	3-1	7-5
6741	Blabber	103	4	11	5d	2d	2d	4¹	6¹	Demaree	10-1	4-1	2-1
6704	Last Bite	104	9	6	8hd	10d	10d	9½	7hd	Yates	15-1	6-1	3-1
6672²	Puget Sound	117	8	8	6hd	7d	9d	8½	8hd	Robertson	7-1	3-1	7-5
6741³	Turf King	110	6	2	2d	4d	5d	7½	9d	Whaley	13-1	4-1	1-2
6741	Old Black Joe	117	7	10	11	11	11	10d	10¹	Ratti	15-1	6-1	3-1
6748	Mint Grass	113	11	1	1½	1hd	4hd	10¹	11	McAuliffe	15-1	6-1	3-1

Scratched—Choir Boy.

Ceylon Prince was outrun to the stretch, but he came to the middle of the track and, taking the lead, won going away. Flying Sweep closed with a rush in the final quarter mile. Golflex had plenty of speed. Euphrates was running very strongly at the end. Stage Struck came wide in the stretch.

Owners—1, W. C. Clancy; 2, G. C. Winfrey; 3, H. P. Moran; 4, C. R. Fleischmann; 5, W. H. Tiner; 6, R. W. Maxwell; 7, Montalvo Stud Farm; 8, T. Calcina; 9, G. M. Wilson; 10, D. B. Stable; 11, F. S. P. Randolph Jr.

6762 SECOND RACE—The Westbury Steeplechase Handicap; $1,500 added; 4-year-olds and upward; about two miles. Start good; won easily; place same. Winner, br. or blk. f., 4, by Snoob II—Thunder Cloud. Trainer, P. Green. Time—3:37.

Ind.	Starters.	Wt.	P.	P.	St.	½	M.	1¼	Str.	Fin.	Jockeys.	St.	Pl.	Sh.
6737³	Darkness	138	1	5	5	1²	1²	1²	1²	Mr.G.H.B'ck	17-10	2-5	Out
6741	Nomad	138	2	1	4	3¹	2d	2d	2d	Cheyne	1-5	1-5	Out
(5410)	aBeerbesbub	140	3	2	1	2d	3hd	3¹	3hd	R. Williams	9-10	1-5	Out
—	aSoulector	150	2	4	3	4¹	4	4	4	Mr.A.C.B't'k	9-10	1-5	Out
—	Hillock	132	5	1	2	1½	4hd	5	●	Jeffcott	25-1	5-1	6-5

a E. R. Bradley-H. Fowler entry.

● Refused.

Darkness was rushed to the front after clearing the first four jumps, opened a wide lead and won galloping. Nomad was kept well up all the way and, fencing nicely, was next best. Beerbesbub was hard ridden all the way and had no excuse. Soulector was outrun. Hillock refused after showing early speed.

Owners—1, T. Hitchcock; 2, Marshall Field; 3, E. R. Bradley; 4, H. Fowler; 5, Greentree Stable.

6763 THIRD RACE—The Bouquet Claiming Stakes; $2,000 added; 2-year-olds; four and a half furlongs (Widener course). Start good; won driving; place same. Winner, ch. f., 2, by Mad Hatter—Fly by Day. Trainer, M. Hirsch. Time—0:53.

Ind.	Starters.	Wt.	P.	P.	St.	½	Str.	Fin.	Jockeys.	St.	Pl.	Sh.
—	Mad Hattie	106	5	11	5	5¹	1¹	1¹	Kennedy	4-1	1-2	1-2
(6686)	Salyers	110	6	2	1	1½	2¹	2²	McAtee	15-20	1-4	Out
6736	Asthorelian	105	8	6	6	6¹	6¹	3¹	Brice	8-1	5-2	6-5
—	Gone Away	112	7	9	3	3¹	3½	4²	M. Garner	20-1	8-1	4-1
6707	Sepoy	105	4	3	4	4¹	4½	5²	Lalaiman	4-1	5-2	6-5
(6710)	Lamp Black	106	3	5	7	7¹	2¹	6²	Lyons	10-1	3-1	7-5
6742²	Sata Sophia	102	2	3	8	8¹	8¹	7¹	Schenk	25-1	8-1	4-1
—	Gay Past	110	4	4	2	2¹	5¹	8²	McAuliffe	15-1	5-1	2-1
—	Paddock	114	1	8	9	9	9	9	Wall	4-1	2-1	1-2

aStage Stable-E. M. Byers entry.

Scratched—Blackbird, Smithers and Muskogee.

Mad Hattie broke slowly, but ran straight on the rail and, closing gamely, won going away. Salyers had plenty of speed, but, weakened in the last sixteenth, Asthorelian broke fast, but was bumped and he dropped back. He closed with a good burst of speed and was a fast-going third. Gone Away was well up, but was sharply interfered with right at the end. Lamp Black had early speed. Gay Past was well up.

Owners—1, Sage Stable; 2, Jadell Stable; 3, T. M. Cassidy; 4, W. Ziegler Jr.; 5, R. T. Wilson Jr.; 6, G. A. Cochran; 7, W. R. Coe; 8, F. S. P. Randolph; 9, E. M. Byers.

6764 FOURTH RACE—The Ballot Handicap; $1,200 added; 3-year-olds and upward; one mile. Start good; won driving; place easily. Winner, b. g., 4, by Ed Crump—Ruth Strickland. Trainer, T. Rodrock. Time—0:23⅘, 0:47⅘, 1:12⅘, 1:38⅘.

Ind.	Starters.	Wt.	P.	P.	St.	¼	½	¾	Str.	Fin.	Jockeys.	St.	Pl.	Sh.
(5744)	aHot Toddy	119	4	1	1	4¹	3¹	3¹	1hd	E. Watters	7-2	1-1	2-5
6744	Marine	112	8	2	3hd	4½	4³	2²	2¹	M. Garner	8-1	5-2	6-5
(6734)	Valorous	126	6	5	6hd	6²	5¹	3½	3½	Ellis	7-5	2-5	1-5
6709²	Sepoy	105	3	3	2	2¹	2¹	4²	4²	Lalaiman	5-1	2-1	1-2
6694³	Chatford	108	2	4	4	3hd	2¹	4³	5¹	Lyons	12-1	4-1	2-1
6709²	Longworth	110	3	8	9	8	8	7¹	6¹	McAuliffe	50-1	15-1	6-1
6719³	aSublevado	111	7	7	8	7¹	6¹	5¹	7²	Robertson	7-2	1-1	2-5
(6324)	Verdi	117	5	6	5	5hd	7¹	6¹	8	O'Donnell	10-1	6-1	3-1

aK. E. Hitt entry.

Hot Toddy, going in best form, took the lead on the stretch turn and drew out, but weakened and just lasted to win. Marine was eased back in the early part. He came with a great rush at the end. Valorous was outrun to the stretch, but came through on the inside and closed fast. Sepoy closed a big gap. Chatford quit badly.

Owners—1, K. E. Hitt; 2, J. E. Widener; 3, Greentree Stable; 4, L. H. Rowe; 5, J. L. Johnston; 6, R. A. Fairbairn; 7, K. E. Hitt; 8, S. Ross.

6765 FIFTH RACE—The Friar Rock; purse $1,200; allowances; 2-year-olds; four and a half furlongs (Widener Course). Start good for all but Galloway; won driving; place same. Winner, blk. c., 2, by Luculiite—Durbar. Trainer, B. C. Hildreth. Time—0:52⅘.

Ind.	Starters.	Wt.	P.	P.	St.	¼	Str.	Fin.	Jockeys.	St.	Pl.	Sh.
6758	Grattan	118	2	3	3	2½	1½	1¹	L. Fator	16-5	6-5	1-2
6758	War Saint	112	7	9	4	1²	1½	2¹½	Moon	8-1	3-1	8-5
6758	aSwatter	118	4	4	2	4¹	4¹	3hd	Robertson	4-1	1-2	1-5
6732³	aDress Ship	118	13	1	1	3½	3hd	4³	McAtee	4-1	7-5	3-5
—	bSpear Head	112	8	8	8	5½	6¹	5¹	Brice	20-1	8-1	4-1
6758	cCaruso	118	11	2	6	6¹	5½	6¹	Peterson	11-10	1-2	Out
6758	cBig Business	112	3	5	5	7¹	7¹½	7¹	Insalone	11-10	1-2	Out
6725	bAnnan	112	1	11	11	8²	8²	8¹	E. Watters	20-1	8-1	4-1
—	Bonnie Laddie	112	6	12	12	9½	9²	9⁴	M. Garner	30-1	10-1	5-1
6758	St. Tuscan	112	10	7	9	10³	10²	10²	Fields	40-1	15-1	7-1
6742	Yonder	109	5	6	10	11²	11²	11⁸	Malley	100-1	40-1	15-1
6698	Chief's Warrior	112	7	10	12	12	12	12	G. Rose	100-1	40-1	15-1
—	Galloway	115	12	●					O'Donnell	15-1	6-1	3-1

*Left

a H. P. Whitney entry. b Lumac Stable-G. Sloane entry. c W. R. Coe entry.

Scratched—Jack Campbell.

Grattan, away well, followed the early pace and, closing with a great burst of speed, got to the front in the last sixteenth and won going away. War Saint rushed to the front, displayed good speed and held on well. Swatter closed with a rush. Dress Ship ran a good race. Caruso was outrun.

Owners—1, Rancocas Stable; 2, G. D. Widener; 3, H. P. Whitney; 4, H. P. Whitney; 5, Lumac Stable; 6, W. R. Coe; 7, W. R. Coe; 8, G. Sloane; 9, W. Ziegler Jr.; 10, R. A. Smith; 11, W. Hogan; 12, I. B. Humphreys; 13, S. Ross.

6766 SIXTH RACE—The Hillside; purse $1,000; claiming; 3-year-olds and upward; seven furlongs. Start good; won easily; place same. Winner, b. f., 4, by King James—Belmona. Trainer, H. Jacobs. Time—0:23⅘, 0:47⅘, 1:12⅘, 1:26⅘.

Ind.	Starters.	Wt.	P.	P.	St.	½	¾	Str.	Fin.	Jockeys.	St.	Pl.	Sh.
6722	Belmona	102	2	4	6²	3¹	2¹	1¹	1²	Brice	9-5	3-5	1-3
6656	Margaret Cal	100	9	1	1²	1²	1½	2²	2⁴	Kennedy	40-1	15-1	7-1
6683	Searington	116	1	3	4	4¹	4½	3¹	3¹	Mahoney	50-1	20-1	10-1
6587²	Whitehall	109	10	2	2²	2¹	3¹	3½	4hd	Moon	3-1	1-1	1-2
6690	aAbington	107	4	7	8d	7²	6¹	5¹	5½	Stevens	5-1	2-1	1-1
6714³	aProxima	109	7	8	7d	8¹	7¹	6¹	6¹	Robertson	5-1	2-1	1-1
6748	Reproduce	120	3	10	10	10	9¹½	8¹	7¹	McAtee	10-1	4-1	2-1
6729²	Westover's Ib	108	8	5	5¹	6²	5¹	7½	8¹	McTaggart	10-1	4-1	2-1
4935	Battle Ax	107	5	9	3½	5²	8³	8¹	9¹⁸	Fields	4-1	8-5	4-5
6717	Hesper	114	6	3	9¹	9³	10	10	10	G. Rose	20-1	8-1	4-1

aPleasure Bay Stable—J. L. Price entry.

Belmona broke fast, but was knocked back. She came with a rush and won easily. Margaret Cal opened a wide lead and ran a good race. Searington had no excuse. Whitehall quit.

Owners—1, R. G. Guth; 2, M. A. Callahan; 3, Mrs. Mary Tault; 4, G. D. Widener; 5, Pleasure Bay Stable; 6, J. L. Price; 7, W. R. Smith; 8, P. H. Faulconer; 9, S. Ross; 10, Mrs. F. Byer.

ISOARD FIRST HOME IN AURORA FEATURE

He Beats Know Me Gnome by 5 Lengths in Mile Race and Pays $6.04 for $2.

AURORA, Ill., May 23 (AP).—Today was Peoria day and despite the threatening weather a big delegation from the neighboring city helped swell the attendance considerably for this afternoon's sport at the track here. The feature event, the Mayor Woodruffe, named in honor of Peoria's chief executive, brought out seven racers over the one-mile distance, and the finish saw Isoard leading by five lengths, with Know Me Gnome and Big Sink noses apart for second and third positions, respectively.

Jockey Leyland, who had the mount on Isoard, lost no time in assuming the lead, and except at the quarter pole, where Big Sink went into a momentary lead, was in front of the rest. Know Me Gnome and Big Sink alternately raced in second and third places all the way. It was a blanket finish for Know Me Gnome, Big Sink and Black Bart, with Big Sink capturing third place only by a nose.

Isoard paid $6.04 for $2 in the mutuels.

The summaries:

FIRST RACE—Purse $900; claiming; 3-year-olds and upward; five and a half furlongs.

Bobby Doyle, 111	(Luther)	16.72	9.38
Old Tom, 107	(Farmales)		7.10
Owl, 104	(Neal)		

Time—1:10 1-5. High Spot, Nonidas, Colonel Schooler, Chicola, Garrison, Sis Garry, Merry Pal and Foretell also ran.

SECOND RACE—Purse $900; claiming; 3-year-olds and upward; five and a half furlongs.

Go Away, 103	(Ayraud)	8.98	5.00
Miss Lester, 104	(May)		8.22
Capistrano, 110	(Woolf)		

Time—1:17 1-5. Sun Dance, Pat Calhoun, Chrysler, Clearing House and Catch Him also ran.

FIFTH RACE—The Mayor Woodruffe; purse $1,000; claiming; 3-year-olds and upward; one mile.

Isoard, 111	(Leyland)	6.04	4.56
Kn. Me Gnome, 111	(Neal)		12.00
Big Sink, 100	(Lyon)		

Time—1:46 2-5. John J. S., Erin Go Bragh, Black Bart and Yargee also ran.

SIXTH RACE—Purse $1,000; claiming; 3-year-olds and upward; one mile and a sixteenth.

Fred Dubner 111	(Leyland)	4.88	3.26
Nose Dive, 114	(Ayraud)		4.70
By Goah, 111	(Woolf)		

Time—1:51 2-5. General Seth, Foretold, Buchwa and Matt McGoey also ran.

SEVENTH RACE—Purse $1,000; claiming; 3-year-olds and upward; one mile and a sixteenth.

Hands Up, 111	(Woolf)	6.62	3.74
Junior's Nurse, 108	(Cravens)		2.96
Orman, 100	(Scurlock)		

Time—1:51 3-5 Vibrator and Antonio also ran.

Weather clear; track fast.

Endurance Run Tomorrow.

The one-hour endurance run will be staged as a feature of the annual games of the Finnish-American A. C. at Ulmer Park, Brooklyn, tomorrow. Kari Koski, a Finnish star, will be one of the contestants.

Post and Paddock

The Bostwick brothers, A. C. and G. H., are dividing the steeplechase victories between them at Belmont Park. Yesterday the fifth race through the field since the beginning of the meeting was run and it was the fourth won by one or the other of the Bostwicks.

A. C. won with Bangle on the opening day and followed this up with a winning ride on Beaupare on the second day of the meeting. Dolly Byers interrupted the string when he won with Fairmount last Tuesday, but G. H. took up where his brother left off and won with Mantonian on Wednesday and then brought Darkness down in front yesterday.

Darkness is the filly that was second to Betsaw in the Coaching Club American Oaks and ran the race last Fall which caused the Westchester Racing Association to put a hedge across the mouth of the Widener Chute. Darkness was in the lead in a main course event last September and bolted through the rail passing the mouth of the chute.

The race yesterday was her second as a steeplechaser, her debut being a good third place behind Beaupare and Fairfield on the second day of the meeting.

Colonel E. R. Bradley, owner of Beelzebub, the odds-on favorite in the steeplechase, was at the track to see his horse run, but it had no better luck than Blue Larkspur in the Derby. Colonel Bradley said that Bay Beauty was cut down in the Derby and is being treated at the Idle Hour Farm.

Nettie Stone, the filly for which Mrs. John D. Hertz paid $25,000 at Saratoga last season, will get another trial in the Damsel, for 3-year-olds, this afternoon. Nettie Stone has not come up to expectations and will have top weight of 124 pounds in the Damsel, which is at six furlongs.

Baron Long, owner of Ervast, which ran in the Kentucky Derby, was at the track yesterday. With Mrs. Long, he will shortly sail for Europe to see the running of the Epsom Derby.

REIGH OLGA, 6 TO 1, WINS AT LOUISVILLE

Paul Bunyan Trails by Three Lengths After Forcing Pace —Sun God II Takes Show.

WOODLORE, ODDS-ON, IS 5TH

Suffers Interference and Comes Back Slightly Lame—Victor Pays $12.60 for $2.

LOUISVILLE, Ky., May 23 (AP).—Otto Lehman's 4-year-old Reigh Olga scored an upset when he captured the Watterson Lane purse, the feature event of the Churchill Downs card today. Paul Bunyan was second and Sun God II, third.

Reigh Olga, held at odds of slightly more than 5 to 1, left the barrier in second place. He was taken back and held in restraint to the far turn where he moved up steadily to get on even terms with Woodlore, the odds-on favorite, at the head of the stretch. Jockey Pascuma then went to work on his mount and, drawing clear, won easily by three lengths.

Paul Bunyan got away well and forced the early pace. He swerved sharply on Woodlore when half way down the stretch, but kept on determinedly when straightened out, to land second money by two lengths.

Sun God II ran an even race and finished resolutely. Woodlore, which suffered interference, finished fifth and came back slightly lame. The winner paid $12.60.

The summaries:

FIRST RACE—Purse $1,200; claiming; 3-year-olds and upward; six furlongs.

Tyrol, 116	(E. Pool)	7.64	4.96
Zurich, 111	(Connelly)		5.20
Moscow, 116	(Pascuma)		

Time—1:12 2-5. Sporting Lady, Dumpy, Alcman, Hedemora, Fargo, Exquisite, Dreana Lee, Bar None, Peboney, Le Flore, High Moon and Dearborn also ran.

SECOND RACE—Purse $1,200; maiden fillies; 2-year-olds; five furlongs.

Grecian Beauty, 115	(Zuccchini)	31.48	8.78
May Verkes, 115	(Connelly)		4.26
Ellice, 115	(Murray)		

Time—1:01 2-5. Star High, Jalna, High Gravity, Morgana, Ruth Redmond, Boca Grande, Ruth Mayes and My Call also ran.

THIRD RACE—Purse $1,200; claiming; 4-year-olds and upward; one mile and a sixteenth.

Big Chief, 115	(Fronk)	5.60	3.78
Geyser, 107	(L. Jones)		3.38
Pat Marian, 110	(Maguire)		

Time—1:47 2-5. Stars and Stripes, Clover Club, Chatson, Loud Speaker and Tim Gleason also ran.

FOURTH RACE—Purse $1,200; claiming; 2-year-old fillies; five furlongs.

Miss Peggy, 110	(Fronk)	3.90	2.66
Nim the N'ph, 112	(Connelly)		3.92
Panky, 107	(Dunlap)		

Time—1:01 4-5. Surcease, Vieux Carre, Another Kind, Meddlesome Laura and Jeannine also ran.

FIFTH RACE—The Watterson Lane; purse $1,700; allowances; 3-year-olds and upward; one mile.

Reigh Olga, 114	(Pascuma)	12.60	5.26
Paul Bunyon, 105	(Jones)		9.96
Sun God II, 114	(Noe)		

Time—1:37 4-5. Woodlore, Lancer and Disturb also ran.

SIXTH RACE—The Anchorage; purse $1,600; allowances; 3-year-olds and upward; six furlongs.

Illegitimate, 110	(Hoffman)	7.58	5.30
Wisdom, 110	(E. Pool)		4.96
Typhoon, 110	(L. Jones)		

Time—1:12 1-5. Zacawesta and Martinique also ran.

SEVENTH RACE—Purse $1,200; claiming; 4-year-olds and upward; one mile and a sixteenth.

Chum, 105	(Schuttle)	14.32	7.28
Southland Boy, 112	(Zuccchini)		3.76
Keith, 103	(Connelly)		

Time—1:47 1-5. Padona, Helen E., Roxie Weidel, Juelisan and Lucky Climb also ran.

Weather clear; track fast.

Churchill Downs Entries.

By The Associated Press.

FIRST RACE—Purse $1,200; claiming; 3-year-old fillies; six and a half furlongs.

Peggy Lee	106	Black Velvet	*108
Rosalba	*108	Chatterbrick	110
Everblue	*108	Maiden's Tryst	114
Blewaway	*103	Latch Key	*108

SECOND RACE—Purse $1,200; claiming; maiden 2-year-olds; five furlongs.

Red Knobs	*106	Youthful Widow	113
Eclat	111	Whooptedoo	105
Super Toy	105	Banner Bright	111
Haramsada	113	Good Indian	108
Calcite	114	Farm Hand	116
Col. Henry	110	Southland Pal	111
Royal Sport	111	Coral Beach	116

THIRD RACE—Purse $1,200; claiming; fillies and mares, 3-year-olds and upward; one mile and a sixteenth.

Myth	*107	Queen Royal	*101
Spotlight	112	Coloratura	*107
Jimmalee	105	Sonia's Pal	*107

FOURTH RACE—Purse $1,200; claiming; fillies and mares, 3-year-olds and upward; one mile and a sixteenth.

Illustrious	105	Purple Sand	110
Dolly Seth	112	Mollie Myhill	112
Superlove	105	Lady Basil	*107

FIFTH RACE—The Glasgow; purse $1,600; allowances; 3-year-olds and upward; six furlongs.

Agitator	112	Golden Racket	112
Haymaker	104	Sister Zoe	103
Symphoross	98	Silverdale	103
Cash Flag	104	Dr. Parrish	105
Jem	103	Buddy Basil	109
Zacawesta	103	Clog Dance	116

SIXTH RACE—The Cherokee Park; purse $1,200; allowances; 2-year-olds; five furlongs.

The Afton	105	Michigan Boy	105
High Foot	105	All Upset	111
King's Crier	105	Gallant Knight	111
Uncle Matt	111		

SEVENTH RACE—Purse $1,200; claiming; fillies and mares, 3-year-olds and upward; one mile and a sixteenth.

Madam Emelle	*102	Thunder Girl	*102
Bailey Delight	*100	Louisville Lou	*107
Vera C.	105	Mary McClain	*100
Echolight	107		

*Apprentice allowance claimed.

Weather clear; track fast.

Woodbine Entries.

By The Associated Press.

FIRST RACE—The Rutland Plate; $1,200 added; 2-year-old fillies; four and a half furlongs.

Explate	105	Washington Rose	105
Florasetta	110	aEvergreen	105
aPrancing	105	Clifton's Lass	105
Vacillate	117		

aW. J. Salmon entry.

SECOND RACE—The Woodbine Steeplechase Handicap; $5,000 added; 4-year-olds and upward; about two miles and a half.

aGunboat	130	bMalvoisine	135
aHuffy	143	bBrucourt	130
Rubigny	154	Jingle	123
Datura	138		

aW. J. Salmon entry; bEastland Farms Stable.

THIRD RACE—The Victoria Stakes; $5,000 added; 3-year-olds; five furlongs.

aOdin	114	bCompanion	112
aWrackall	115	cHigh Dell	114
bSnowy	111	cPlay Ball	114
Wackett	114	Bachelor Skipper	114
Devil's Due	112	Scared O'Nuthin'	112

aEastland Farms Stable entry; bW. J. Salmon entry; cMount Royal Stable-H. C. Hatch entry.

FOURTH RACE—The Mayflower Plate; $1,200 added; maiden 3-year-olds and upward, foaled in Canada; one mile.

Kent	100	Berry Mount	112
Ore	100	Storm Queen	100
Ulimber	100	Bright Orb	102
Roswin	100	Pretty Polly II	110
Sabana	110	aDance Circle	100
Sea Kale	102	Autumn Fire	110
Silver Wedding	100	Postville	102
aKilling	100	Son of Harmony	102

aBeaupare Stable entry.

FIFTH RACE—The Toronto Cup Handicap; $13,000 added; 3-year-olds and upward; one mile and a furlong.

aDisplay	121	bCoral Stranger	116
Sortie	120	bSun Forward	115
aGallimaufry	115	Brown Wizard	110
cSir Harry	115	Son O'Battle	100
aSun Flag	105		

aE. T. Wilson-W. J. Salmon entry; bDerwood Stable-Irwin entry; cBeaupare Stable entry.

SIXTH RACE—The Prince of Wales Handicap; $1,500 added; 3-year-olds and upward; six furlongs.

Mad	114	The Heather	124
Sonnelli	114	Bramabiau	100
Calm	95		

SEVENTH RACE—The Queen's Birthday Plate; $1,200 added; maiden 3-year-olds and upward; one mile and a sixteenth.

Fire Rock	114	Wheatstick	117
Chairman	117	Golden Arrow	101
Cuddle	114	Red Antler	117
Voyage	101	Sweetest Song	100
Pandora	110	Lacrimus	117
Wrackett	110		

Weather clear; track fast.

RACING SUMMARIES

Belmont Park Entries.

FIRST RACE—The Hillside; claiming; 2-year-olds; four and a half furlongs (Widener course).

6732	Wan. Gold	*109	
(6642)	Andra	*108	
6710	Money Order	114	
6749	Lead, Gold	114	
6683	Bob Shan	109	
6733	Dancing P.	*106	
6744	Forger	112	
6733	Star White	108	
6736	Ban'erette	106	
6734	Satan Spar	112	
6749	Nifty	114	
6642	Smithers	112	
(6721)	Jolly Pal	114	
6735	Benda	*101	
6710	Woody Lee	*106	

SECOND RACE—The Aiken Hunters Steeplechase; 5-year-olds and upward; about two miles and a half over brush course.

—	Eastern Mob	152	
—	Skyscr'per II	157	
(6736)	Golden Ang	139	
6740	Electa	105	
6716	Progeny	105

"U.S." ROYAL GOLF BALLS
GUARANTEED for LIFE

Any "U. S." Royal Golf Ball will be replaced at any time by your Golf Professional or dealer:

If the cover cuts through
If paint flakes or chips off
If the ball goes out of shape
If the ball fails to putt true

As far distance, testing machines at our proving-grounds establish the fact that the "U. S." Royal consistently outdrives any other make of golf ball. 75c each.

United States Rubber Company

THE shape of the average man's head is like this--
But some look like these--

Every head can have a custom fit with the self conforming, flat elastic feature in FACILO Straws of Smartness.

EASY FITTING FACILO A NEW IDEA
PERFECT STRAW HAT COMFORT

Our 4-piece sport suit is a winning foursome in any man's wardrobe.

The quartette consists of a sack coat, vest, longs and knickers, so that you never lack a quick, easy and convenient change from town to country clothes, and return.

Fancy fabrics at highly conservative prices: $50 to $85.

If you prefer pleated back coats, we have them too.

Golf hose, shoes, bags, clubs.

ROGERS PEET COMPANY

Broadway at Liberty | Broadway at Warren | Broadway at 13th St.
Herald Sq. at 35th St. | "Six Convenient Corners" | Fifth Ave. at 41st St.
Tremont at Bromfield Boston, Massachusetts

BOATS and ACCESSORIES

BRIDGE DECK CRUISER SACRIFICE PRICE!

46 foot boat, 3 years old, and in A1 condition. 13 foot beam and 3 foot draft. It has every comfort and safety in its two cabins for six or more persons—and has an extremely simple, easy one-man control. Built to my personal specifications, the JOEBIL II is unquestionably one of the staunchest and finest boats on Great South Bay. Fully equipped and in commission. Write today for illustrated brochure, or, better still, see this splendid cruiser itself.

RUSSELL J. PERRINE
Riviera Park, Sayville, L. I., N. Y.

COME
Take a Chris Craft Ride
Demonstration Week
Chris Smith & Sons Boat Co.
1 West 52d St. at 5th Ave., New York City

RAISED DECK CRUISER, 28 FT. x 8 ft. Kermath engine, impulse starter, spring berths, water tank, sink, electric lights, toilet, full equipment, large cockpit, good head room; just overhauled; price $1,500. Charles Starks, 1,056 Central Av., Far Rockaway. Far Rockaway 0633-4386

SLOOP "QUEST," TRUNK CABIN, 35x28x3 ft., draught 5 ft. 6 ins., Gielow design, Ratsey sails, real bargain, $500. Can be seen tempsted Harbor, Greenpoint 1900.

PENN YAN, silver hull, used for demonstrations, will sacrifice. $150. R. Clayton, Piermont, N. Y. Phone 285.

WANTED, A CRUISER; WILL GIVE A brand new baby grand piano. Call Curtis Piano, Far Rockaway 3568-9044.

OUTBOARD MOTORS, BOATS, ACCESSORIES, repairing. R. Clayton, Piermont, N. Y. Phone 285.

MYTHS THAT HAVE FLOURISHED since Lincoln's death have been compiled by Lloyd Lewis, who, through them, follows the Great Emancipator's posthumous career as America's folkgod. Reviewed by Charles Willis Thompson in This New York Times Book Review next Sunday.—Advt.

Berg Outpoints Flowers in Ten Rounds at Garden

FLOWERS IS BEATEN BY BERG IN GARDEN

Loses to Briton for Second Time in 10-Round Feature of Closing Show of Season.

BLITMAN KNOCKS OUT BRADY

Philadelphian in Debut Here Scores Impressive Victory—Meyers and Vaccarelli Draw.

By JAMES P. DAWSON.

Jack (Kid) Berg, fiery English lightweight, defeated Bruce Flowers of New Rochelle in the ten-round feature of the closing indoor boxing show of the season at Madison Square Garden last night. For the entire ten rounds Berg never stopped punching. A crowd of 12,000 attended. The receipts were $33,095.

The result of Berg's tireless exhibition was a decision in his favor by Referee Tommy Sheridan and Judges Stuart Douglas and Joe Agnello, a verdict which must have been unanimous, for the simple reason no other decision was plausible or possible.

A return bout, the contest was not quite as exciting as the first meeting of the pair, which also went to Berg. But it was the kind of fighting the fans wanted and enjoyed and such a battle as Berg glories in. Head-to-head, toe-to-toe, Berg fought, punching for the entire three minutes of each round and for the entire ten rounds. Flowers tried to keep pace, but faltered. And therein lies the difference between victory and defeat for the New Rochelle lad, who but a short time back was regarded as a dangerous contender for the lightweight title.

Berg Wins 9 of the 10 Rounds.

Berg won nine of the ten rounds. Confused with the long-range style of Flowers in the first, the English lad dropped this session and was twice almost dropped himself. But Berg wrung the battle to his own style in the second, rushing close and pounding at his foe with punches from both hands and from all angles. At the final bell there was no question as to the winner and the crowd showed its agreement by cheering Berg to the echo.

Berg and Flowers wasted little or no time in formalities. Berg lashed away, but Flowers danced and skipped about the ring, striking out with left hooks to the jaw, which came near upsetting the little English lad. Teeth gritted, fists flying, Berg plunged in desperately in the second, and in the third and fourth, and took these two rounds beyond question.

Busy as a bee, going for quantity rather than quality in punching, Berg just piled into his rival, slamming away with both hands at close quarters, even going so far as to hit Flowers on top of the head in the milling when Bruce sought to tie his rival's flailing arms.

Berg Almost Upsets Rival.

Berg just kept punching and punching and gave Flowers no chance to get started. In the second round Flowers was almost upset twice under rights to the jaw. In the fifth Flowers recovered and rallied a bit, but against the punching of Berg, steady and consistent, Flowers's work was discounted.

Berg took the sixth, too, simply by pressing in and battering away with both hands in a manner which was discouraging to Flowers and delightful to the thrill-seeking crowd.

Flowers tried to rally in the seventh, but he couldn't. His punching was erratic and Bruce drew a warning for a foul. Berg plodded right along and carried hostilities even beyond the bell ending and the round, when he forced Flowers into the latter's corner and took a few short, sharp punches through force of habit.

Berg took the eighth simply by forcing matters as he had done before. The ninth also went to Berg, who fought off an attempted rally by Flowers. Flowers made a rally in the tenth round, but could not keep pace with the punching of his rival. In one exchange Flowers staggered under a left hook to the jaw. Berg weighed 137½ pounds and Flowers 138¼.

Harry Blitman of Philadelphia, a southpaw, scored an instantaneous hit in his first bout here when he knocked out Irish Bobby Brady, Jersey City's hard-hitting righthander, in the ninth round of the ten-round semi-final. With Brady on the floor twice for nine counts in the eighth session, and sent crashing down twice in the ninth, Referee Art Donovan stopped the proceedings on the fourth knockdown without even troubling to start a count and gave Blitman a merited knockout victory.

Blitman Presses the Attack.

Previously, Blitman, pressing the attack always, had subjected Brady to a terrific beating about the body and face, dealing out left hooks and digs without regard to the feelings of Brady or the potency of the latter's dangerous right hand. Brady won only the fourth round, Blitman taking all the rest. Blitman weighed 131½ pounds and Brady 129½.

Tony Vaccarelli, Harlem, and Pete Meyers, San Francisco middleweight making his début here, fought ten exciting rounds to a draw, but the crowd did not agree with the award. On the receptions given the boxers as they left the ring the fans regarded Vaccarelli as the winner. But the verdict was just. Vaccarelli weighed 150½ pounds and Meyers 156½.

José Diaz, Cuban, won the decision from Leo Dazzo of Harlem in their six-round bout. Each weighed 129 pounds. In the opening bout of four rounds Arthur Lee, Jersey City welterweight, received the award over Joey Steinfeld of the ast side.

SLAVIN BEATS GONZALES.

National Guard Featherweight Wins 244th Coast Artillery Feature.

Jimmy Slavin of the Twenty-seventh Special Troops, featherweight champion of the New York State National Guard, received the decision over Chico Gonzales of the 244th Coast Artillery in the feature bout of ten rounds at the 102d Medical Regiment before 2,500 spectators last night. Slavin weighed 127, Gonzales 130. Slavin's title was not at stake.

In the semi-final of six rounds, Fritz Jones of the U. S. Navy, 140, defeated Soldier Finley of Fort Jay, 138; Patsy Flanagan of the U. S. Navy, 138, outpointed Rudy Vastano of Fort Hamilton, 137, in six rounds; Paul Collins of the 10th Infantry 137, knocked out George Weiner of the Twenty-second Engineers, 135, after 2:55 of the third round, and Al Delmont of the 369th Infantry, 134, defeated Al Sepos of Fort Hamilton, 135, in six rounds.

In the opening bout of four rounds Jimmy Chefalo of the home outfit, 123, conquered Johnny Grande of the Sixty-ninth Infantry, 124.

Sports of the Times

By JOHN KIERAN.

IF modern fighters should merge into one big corporation, it would be the world's greatest holding company. There is some ruling against holding and hitting, but there is no adequate protection for the fans against holding and holding. Wrestlers, watching the highly paid pugilists, must be green with envy.

The Sharkey-Stribling affair in Miami was a clutching match. In thirty minutes of alleged fighting only about three good blows were landed, and these almost seemed accidental. The Miller-McLarnin debate was a peaceful exchange of arm-locks and half-nelsons. It was turn and turn about in the LaBarba-Chocolate encounter. When one tried to hit, the other knew it was his turn to grab.

This is the Manly Art of Self-Defense carried to a fine point. It may be scientific, but it isn't very exciting. When the boys are fighting toward the top, they don't campaign on that plan. If they did, they would never get anywhere near the main spot on the program. But once they have a reputation or a title to protect, they settle down to protecting it with more wrestling holds than George Bothner ever knew. In recent years there have been more knockdowns in the aisles than in the bouts, and more men seen sleeping around the ring than in it.

The LaBarba-Chocolate bout was close enough to allow for a difference of opinion, but one reason why so many spectators filed a dissenting vote on the official decision was that LaBarba seemed to be forcing what little fighting there was. In these painfully peaceful times in pugilism, there should be some reward for that.

The Survivors.

In the hunt for the heavyweight crown the prominent survivors are Jack Sharkey, Max Schmeling, Paulino Upsidedown and James J. Braddock, with Tommy Loughran running around in circles and clamoring for a ticket of admission. Braddock seems to have slipped out of the spotlight for the time being, and Schmeling and Paulino, due to their scheduled engagement, are holding the centre of the stage.

In the few bouts he had in this country, Schmeling didn't display any knowledge of a single wrestling hold. But you can't trust that. They learn fast. K. O. Christner became famous for firing with his right, but once he became a front-rank attraction, he began to display wrestling ability. In his bout at the Garden against Paulino he was clinging like a rare old ivy on an English baronial hall.

But Schmeling hasn't taken to grabbing yet, which is one reason why he is a drawing card. Paulino never has been much of a grabber, and that's why he is still up there in the select circle. These fellows are popular attractions because they try to damage the other fellow rather than to protect themselves. Jack Dempsey sent the whole pugilistic game skyrocketing on that plan. The wrestlers and grabbers have been deflating it rapidly.

Plenty of Room.

The old saying that there is plenty of room at the top certainly holds true in heavyweight circles. It took Schmeling only four months to bound from nowhere into prominence and prosperity. There's no great reason why three or four more surprise entries can't come bounding upward in the same fashion. The men now out in front haven't hung up any records that would scare off a lad with a strong constitution, a liberal supply of ambition and a fairly good punch.

There's Sharkey. At the moment, his record is the best among the contenders, but Sharkey was knocked out by Dempsey, defeated by Risko and held to a draw by Tommas Heeney. Considering the results of Gene Tunney's encounters with these same warriors, Sharkey doesn't rate very high.

There's Paulino. He's a strong, willing chap, but he ran about even with Heeney, and Risko and Godfrey took decisions from him. He also lost to Jack Delaney on a phantom foul, but it wouldn't be fair to hold that bout against him.

James J. Braddock is counted in with the heavyweight prospects, and doubtless he belongs there, but it wasn't so long ago that he dropped a decision to a light heavyweight, Leo Lomski. Schmeling's principal claim to fame is through his knockout of Johnny Risko and considering what happened to Risko in the last year, that wasn't a really tremendous feat.

No one has to scale a huge barrier to get into this heavyweight field. The gate is still wide open.

Baseball from a British View.

The Preston North End professional soccer team from England, now touring this country, dropped in at the Yankee Stadium on Wednesday to view the double-header between the Yankees and the Senators. It was their first look at baseball, and it amused them no end. They were comparing it with cricket.

"The batsman doesn't get away from the wicket as fast as our men do."

"Those lads in the slips [Ed. note: infielders] are clamoring for a ticket of admission. Braddock seems to have slipped out of the spotlight for the time being, and Schmeling and Paulino, due to their scheduled engagement, are holding the centre of the stage.

"Aye, they're good on the returns. The return is swift and fine."

Here it should be explained that a "return" to the visiting soccer players was a throw to first base to retire a batter just as a cricket fielder "returns" a ball to the wicket keeper.

A batter hit a foul tip and Jock from Yorkshire popped up and said: "What was that?"

"He snicked it," gravely explained the team manager.

"Oh, aye," said Jock.

It took them some time to get used to the fact that foul balls didn't matter much unless they were caught. In the first few innings they wasted half a dozen good cheers for blows that would have counted heavily in cricket, but which were just loud fouls in baseball.

They decided that Sam Jones was a jolly fine bowler, and that Goose Goslin was top hole as a batsman.

"I'll tell you what," finally decided the team manager, "it's just a development of the old game of rounders; that's what it is."

Well, maybe it is. At any rate, they turned out to be typical fans in at least one detail. Their great ambition was to get a baseball autographed by Babe Ruth.

BROWN NOW LOOMS IN BANTAM FIELD

Manager Wants State Board to Permit His Boxer to Meet Any Rival for Title.

LABARBA REJECTS OFFER

Will Confine Efforts to Featherweight Class in Future—Chocolate, Injured, Puts Off Bouts.

After watching Fidel LaBarba and Kid Chocolate in their ten-round battle Wednesday at the New York Coliseum, Dave Lumiansky, manager of Al Brown of Harlem decided he has the world's best bantamweight under his management. Accordingly Lumiansky plans to appear today before the State Athletic Commission, point out that LaBarba and Chocolate eliminated themselves when they failed to scale at 118 pounds, and ask the commission to recognize Brown, not as the bantamweight champion but as the recognized outstanding bantamweight, which means practically the same thing.

Lumiansky announced he is prepared to deposit with the commission a certified check for $2,500 as a forfeit for Brown's undertaking a battle against any man the commission suggests as qualified for recognition as a bantamweight title contender.

In his campaign Lumiansky undoubtedly will have the support of boxing followers who are eager to see a champion at the head of the leaderless class. More, he will have whatever moral support there is in the fact that Brown now is recognized by the National Boxing Association as the world's bantamweight champion, as a consequence of his conquests here and abroad. Brown is to sail Tuesday for Copenhagen where, on June 21, he is to meet Knud Larsen, European and International Boxing Union featherweight champion.

A match against Brown was offered yesterday by Matchmaker Jess McMahon of the Coliseum to LaBarba, but Manager George Blake declined with the announcement that Fidel no longer will attempt to box as a bantamweight, but will confine his efforts in the future to the featherweight class, at 126 pounds. Chocolate likewise was offered the Brown match, but Manager Louis Gutierrez demanded something like $50,000, according to Lumiansky, and talk of the bout was discontinued.

Chocolate, it developed yesterday, was forced to postpone two ring engagements because of an injured right hand he claims he received in the ninth round against LaBarba. This injury will keep him idle for three weeks and, as a consequence, a match with Vidal Gregorio, scheduled for Philadelphia Monday night, and another with Jackie Johnson, slated for Toronto June 14, has been put off.

Kelly-Marinucci Bout Tonight.

A ten-round bout between Joe Kelly and Larry Marinucci, welterweights, will be the principal match tonight at the 106th Infantry Armory, Brooklyn. The semi-final bout of eight rounds will be between Paddy Quinlan and Jack Kelly, heavyweights. In two other eight-round events the principals will be: Jimmy Palumbo vs. Sam Fusci and Charley Raymond vs. Joe Mulligan.

WITTY BROS.
129 West 42nd Street (bet. 6th Ave. & B'way)
135 West 36th Street (Just West of Broadway)
50 Eldridge Street (Near Canal Street)

The Event of the Season!
Semi-Annual
15% discount
SALE!

Just the announcement of this sale is enough for well dressed New Yorkers! They already know the Witty Bros', reputation for handsome, long wearing fabrics that look smart even after months of service—for skilled tailoring that is done by hand even in this machine-mad age!

Entire stock reduced, including Camel's hair coats!

PRICES:
$50 now $42.50
$55 now $46.75
$60 now $51.00
$65 now $55.25
$75 now $63.75
Other prices reduced accordingly. Alterations without charge

BROOKLYN TECH NINE TOPS JEFFERSON, 5-1

Takes 7th P. S. A. L. Game in Row—Assured of Tie for First in Brooklyn Division.

ST. ANN'S VICTOR, 6 TO 3

Turns Back De La Salle for 11th Straight—Fordham Prep Beats Morris, 12-8—Other Results.

The Brooklyn Technical High School baseball team won its seventh straight P. S. A. L. game yesterday at Suydam Oval, defeating the Thomas Jefferson nine, 5-1. Tech has only one more game to play, that with Boys, so the worst it can do now is to tie for first place in the Brooklyn division. Al Caponigri pitched a fine game for Tech, allowing only six hits, and striking out twelve. Jefferson's only run came in the third when Weinstein singled, stole second, and scored on Epstein's hit into centre field.

The box score:

JEFFERSON.	ab.	r.	h.	po.	a.	e.
Grob'sky, 1b	3	0	0	8	0	0
Weinstein, p	3	1	1	0	3	0
Epstein, 2b	3	0	1	0	0	0
Hoffman, 3b	3	0	0	0	0	0
Lipman, c	3	0	1	4	1	0
Blecker, rf	3	0	0	2	0	0
Charney, lf	1	0	0	0	0	1
Haber, lf	2	0	0	1	0	0
Bergman, cf	3	0	0	1	0	0
Miller, 2b	2	0	0	2	1	2
Ozernikoff, ss	3	0	0	0	2	1
aGrossman	1	0	0	0	0	0
Total	27	1	3	18	7	3

BROOKLYN TECH.	ab.	r.	h.	po.	a.	e.
Plank, 2b	4	0	1	1	0	0
Mann, 1b	4	1	2	8	0	0
Smith, cf	4	1	1	0	0	0
Pederson, ss	3	0	0	1	1	0
Caponigri, p	3	2	1	1	0	0
Hem'gson, c	3	1	1	11	2	0
Farinon, lf	3	1	2	0	0	0
Lo Presti, 3b	2	0	1	3	1	0
De Rose, rf	3	0	1	1	0	0
Total	27	5	10	21	5	0

aBatted for Bergman in seventh.

Jefferson	0	0	1	0	0	0	0	0	0—1
Brooklyn Tech	0	0	3	2	0	0	0	0	..—5

Sacrifice—Measa. Stolen bases—Lo Presti, Farinon, Weinstein. Double play—Grob'sky, Lipman and Miller. Struck out—By Caponigri 12, Weinstein 5. Bases on balls—Off Weinstein 2. Passed ball—Henningsen.

St. Ann's Wins Another.

St. Ann's, leading in the race for the Catholic High Schools A. A. championship, added to its margin yesterday afternoon by defeating the De La Salle Academy team by a score of 6 to 3 in a game at Van Cortlandt Park. It was the eleventh straight victory for St. Ann's.

The box score:

ST. ANN'S.	ab.	r.	h.	po.	a.	e.
Triolo, 2b	4	1	3	2	1	0
Russo, lf	4	1	1	0	0	0
Persdani, 3b	3	2	1	1	1	0
Salamone, c	2	2	1	5	0	0
Signer, cf	3	1	0	1	0	0
Sherlin, 1b	4	0	0	9	0	0
Tolese, rf	4	0	0	0	0	0
O'Connell, ss	3	0	1	1	1	0
Padule, p	3	1	1	0	1	1
Total	34	6	7	21	4	1

DE LA SALLE.	ab.	r.	h.	po.	a.	e.
Hayes, lf	4	0	0	2	0	1
Nuzzeni, ss	3	0	2	2	2	0
Mullins, c	2	0	0	4	1	0
Murray, p	2	1	1	0	0	3
Gormley, 2b	3	1	1	2	3	1
Dempsey, 3b	3	1	0	1	1	0
Gleazan, cf	3	0	1	0	0	0
McMan'n, 1b	2	1	2	11	1	0
Hoeft'n, rf	3	0	0	2	0	0
Total	24	3	8	21	6	5

St. Ann's	0	0	0	1	2	1	1	1	0—6
De La Salle	0	3	0	0	0	0	0	0	0—3

Two-base hits—McMannmon, Hendrickson. Sacrifices—Persdani, Signer, Shevlin. Stolen bases—Mullins 2, Triolo, Persdani, Salamone, Shevlin. Left on bases—De La Salle 5, St. Ann's 5. Struck out—By Murray 4, Padule 6. Bases on balls—Off Murray 6, Padule 2. Hit by pitcher—By Padule 1, Murray 1. Wild pitches—Padule, Murray. Passed balls—Mullins 2.

Fordham Prep Is Victor.

Fordham Prep's baseball team scored seven runs in the sixth inning and defeated Morris High yesterday afternoon at Fordham Field, 12 to 8.

The box score:

MORRIS.	ab.	r.	h.	po.	a.	e.
Kurtz, 3b	4	2	1	2	1	0
Schulman, ss	4	0	1	3	0	0
Siarnas, 2b	3	2	2	3	5	0
Baurgaus, c	3	2	0	5	2	0
Ame, rf	4	0	0	2	0	0
Kaufman, 1b	3	1	1	7	0	0
Nacht, cf	4	0	0	0	0	0
Ulmer, lf	3	0	2	3	0	1
Bickelhaus, p	3	1	0	0	0	0
aDonnig	1	0	0	0	0	0
Akstad, p	1	0	0	0	0	0
Schelera, p	0	0	0	0	0	0
Total	37	8	7	25	8	1

FORDHAM PREP.	ab.	r.	h.	po.	a.	e.
McGrath, lf	5	1	2	2	0	1
Taylor, 3b	4	2	3	1	2	0
Crosby, 1b	5	3	3	9	0	0
Fleming, ss	3	2	1	0	4	2
Carlin, p	3	2	1	1	0	0
Kennelly, cf	3	0	1	1	0	0
Hicks, rf	4	2	1	1	0	0
Clark, rf	0	0	0	0	0	0
Chaplin, 2b	3	2	2	2	3	0
O'Donnell, c	3	0	3	4	1	0
Total	36	12	17	21	10	3

aBatted for Bickelmeas in fifth.

Morris	1	0	0	0	0	0	7	0	0—8
Fordham Prep	0	3	2	0	0	7	0	0	..—12

Two-base hit—Curtin. Three-base hit—Schulman. Home run—O'Donnell. Sacrifices—Kennelly, O'Donnell. Stolen bases—Cronin, Fleming. Double plays—Baurgarn and Schulman; Curtin and Cronin. Struck out—By Rickelman 3, Schelera 1, Curtin 2. Bases on balls—Off Rickelman 3, Akelrod 2, Schelera 1, Curtin 4. Hit by pitcher—By Schelera (O'Donnell). Umpires—Williams. Time of game—2:00.

Barnard Repulses Adelphi.

The Barnard School nine defeated the Adelphi Academy team at Van Cortlandt Park yesterday afternoon by a score of 3 to 2.

The box score:

ADELPHI ACADEMY.	ab.	r.	h.	po.	a.	e.
Baller, p	2	0	1	0	1	0
Harper, 3b	3	0	0	1	0	0
Kane, ss	3	0	1	1	1	0
Giese, lf	2	1	1	0	0	0
Hubbard, 1b	3	0	1	4	0	1
A'hgeren, 2b	3	0	0	3	1	0
DeBrest, c	3	1	2	8	2	1
Engstrom, rf	3	0	2	1	0	0
Rabbe, cf	3	0	0	0	0	0
Total	25	2	8	18	5	2

BARNARD SCHOOL.	ab.	r.	h.	po.	a.	e.
Beckman, 2b	3	1	1	2	0	0
Bartlandt, ss	3	0	0	1	2	0
O'Reilly, 1b	3	0	2	9	0	0
Lee, lf	3	1	0	1	0	0
Raymond, cf	3	1	1	1	1	0
Wright, 3b	3	0	2	1	2	0
Walsh, cf	1	0	0	0	0	0
McGahn, c	2	0	0	3	1	0
Levett, p	2	0	0	0	4	0
Total	23	3	6	21	10	0

Adelphi	0	1	0	0	1	0	0	0	0—2
Barnard	0	1	1	0	0	1	0	0	..—3

Three-base hit—Engstrom. Struck out—By Levett 8, Bailey 8. Bases on balls—Off Levett 1, Bailey 1.

Mount Vernon Nine Triumphs.

Mount Vernon High School vanquished the Iona Prep nine, 13 to 3, at Mount Vernon yesterday afternoon.

The box score:

IONA PREP.	ab.	r.	h.	po.	a.	e.
Quinn, If	3	6	1	0	0	0
Hynes, cf	3	0	2	2	0	0
White, ss	3	0	1	0	2	1
Madden, c	3	0	0	6	1	0
Conny, 2b	2	0	0	0	1	2
J. Murphy, 1b	3	1	1	8	0	1
Carrigan, 3b	2	1	0	0	0	0
Hannon, rf	3	1	1	0	0	0
Murphy, p	2	0	0	1	1	0
Total	24	3	6	13	5	4

MOUNT VERNON.	ab.	r.	h.	po.	a.	e.
Hogsdem, rf	4	4	1	0	0	0
W'shirley, 1b	4	0	0	9	0	0
Fr'g'ti'n, 2b	4	0	0	3	0	0
Meehan, 3b	4	2	2	1	0	0
Nicolella, 2b	0	0	0	1	1	0
Walker, lf	4	2	1	0	0	0
Str'nello, lf	0	2	1	0	0	0
Wood, ss	4	3	1	2	2	0
J.D'man, p	3	1	2	0	2	0
Dampman, rf	4	1	2	0	0	0
Cannon, lf	1	0	0	1	0	0
Frisano, 2b	4	1	2	2	2	0
Donellan, 3b	3	0	0	0	0	0
Goodwin, ss	3	2	0	0	3	1
Weaver, c	4	2	3	2	2	1
C'glan, cf	4	1	0	2	1	0
Total	50	13	15	13	13	1

Iona Prep	1	2	0	0	0	0	1	0	0—3
Mount Vernon	2	3	0	1	0	0	0	0	..—13

Two-base hits—Stramiello, Stolen bases—Hynes 3, Madden, Carrigan, Hogsdem, Meehan, Walker, J. Dampman 2, Dampman. Left on bases—Iona, 6, Mount Vernon 7. Double play—J. Dampman and Stramiello. Struck out—By Murphy 5, J. Dampman 5. Bases on balls—Off Murphy 5, J. Dampman 3. Wild pitches—Murphy, J. Dampman. Passed ball—Weaver. Umpire—Schilling. Time of game—1:45.

Nutley Beats Plainfield.

Special to The New York Times.

PLAINFIELD, N. J., May 23.—Nutley High defeated Plainfield here this afternoon, 8 to 6. It scored five runs in the first inning.

The box score:

NUTLEY.	ab.	r.	h.	po.	a.	e.
W. Senter, 2b	5	1	0	2	0	0
Wallace, c	5	1	1	4	1	0
Pacquet, ss	5	2	0	1	0	0
Haase, 3b	5	1	1	0	2	0
Crawford, m	4	1	2	3	4	0
Jones, cf	5	2	1	0	0	0
D'Arcy, rf	4	0	2	2	0	0
J. Senter, 1b	5	0	1	11	2	0
Fundrich, p	1	1	0	0	0	0
Total	39	8	8	27	11	2

PLAINFIELD.	ab.	r.	h.	po.	a.	e.
Busse, lf	4	0	1	5	0	2
Towler, 2b	2	0	0	0	3	0
Ignes'ki, cf	2	0	0	3	0	0
Dibenda, ss	4	0	0	2	2	0
M. Th'p'n, c	4	1	1	9	1	0
Brown, m	4	0	0	2	2	0
Kroll, 1b	4	1	1	7	1	0
Nolan, rf	4	0	1	1	0	0
T. T'p'n, cf	3	2	1	0	1	0
Kliner, c	4	1	2	1	1	0
aBurke	1	0	0	0	0	0
Total	35	4	6	30	11	2

a Batted for T. Thompson in sixth.

Nutley	5	2	0	0	0	0	1	0	0—8
Plainfield	0	2	0	1	0	0	3	0	0—6

Two-base hits—Kline, Crawford. Struck out—By Thompson 7, Fendrich 2. Double play—Crawford, Senter and Stagg. Umpire—Miller.

SHOW FASTER PLAY IN ENGLISH CRICKET

2 Matches Are Completed in 2 Days as Middlesex and Kent Teams Triumph.

PLAYERS NOT SATISFIED

Owing to Change in Preparing Pitch, Team Winning Toss Had a Huge Advantage.

LONDON, May 23 (Canadian Press).—Efforts that have been made to quicken English cricket were successful today, but far beyond expectations. Two matches were completed in two days, Middlesex beating Worcestershire and Kent winning from Somerset.

A great deal of dissatisfaction, however, was expressed over today's developments in one match as, owing to a change in the method of preparing the pitch, the side winning the toss enjoyed a tremendous advantage. In the case of Middlesex, after the groundsmen at Lord's were stopped from preparing the usual artificial wicket, the pitch went to pieces yesterday—the first day—after Middlesex had piled up a big score. Kent also scored heavily in the first innings and then the bowlers had everything their own way.

The astounding spectacle of the champion county—Lancashire—being compelled to follow on was witnessed at Manchester, where they are playing Sussex, while Surrey suffered the same fate at Leicester. In each case a big score was put up by the team enjoying the advantage of playing first on the wicket.

The scores:

Middlesex vs. Worcestershire at Lord's—Middlesex 453, Worcestershire 167. Middlesex won by innings and 190 runs.

Kent vs. Somersetshire at Taunton—Kent 315 and 63, Somersetshire 166. Kent won by 80 runs.

Warwickshire vs. Yorkshire at Birmingham—Warwickshire 537 for seven wickets, declared; Yorkshire 126 for three wickets.

Derbyshire vs. Northampton at Ilkeston—Derby 242 and 176 for four wickets, Northants 219.

Leicestershire vs. Surrey at Leicester—Leicester 408, Surrey 186, following on, and 142 for two wickets.

Sussex vs. Lancashire at Manchester—Sussex 456, Lancashire 215.

Hampshire vs. Glamorganshire at Swansea—Hampshire 172 and 166, Glamorgan 228.

South Africa vs. Gloucestershire at Bristol—South Africa 225 and 120 for four wickets, Gloucester 331.

Oxford University vs. Nottinghamshire at Oxford—Oxford 447, Otts 340.

Cambridge University vs. Essex at Cambridge—Essex 293 and 10 runs for no wickets, Cambridge 464 for eight wickets.

DILLON DEFEATS KNUDSEN.

Fleming Outpoints Storms in Good Shepherd Amateur Boxing Tourney.

Mike Dillon of the Good Shepherd A. C. gained the decision over Lauri Knudsen of the Finnish-American A. C. in the 112-pound class special bout at the semi-monthly amateur boxing tournament of the Good Shepherd A. C. before 800 persons last night. Both were floored three times.

In another special bout in the same class David Fleming of the Good Shepherd A. C. outpointed Walter

THE NATIONAL CITY COMPANY

VILLAGE OF

Larchmont, N. Y.

5¼% Certificates of Indebtedness

Due June 1, 1930

Exempt from all Federal Income Taxes and tax free in New York State. Legal investment for Savings Banks and Trust Funds in New York State.

Price yielding

5%

The National City Company

Main Office: National City Bank Building

Twenty-three Offices in the Metropolitan District

Tax Exempt in New York

Exempt from all Federal Income Taxes

Town of Mamaroneck, N.Y.

4½% Bonds

Due May 1, 1930 to 1949

Legal Investments for Savings Banks and Trust Funds in New York.

Prices to yield 5% to 4.30%

according to maturity

Harris, Forbes & Co

Pine St., Cor. William

NEW YORK

Uptown Office

475 Fifth Avenue

Carolina Power & Light Company

First and Refunding Mortgage Gold Bonds

5% Series

Due 1956

To yield 5.07%

Details on request

Bonbright & Co.

Incorporated

25 Nassau Street New York

The United Light and Power Co.

$6 Cum. Conv. First Preferred Stock

Price to Yield

6%

Colston, Heald & Trail

100 Broadway, New York

Telephone Rector 6513

Keyser Bldg. Baltimore — Woodward Bldg. Washington, D. C.

May Investment Review

Copy on request

LAGE & CO.

160 Broadway New York

Members

New York Stock Exchange

Chicago Stock Exchange

Boston Stock Exchange

New York Curb Market Associate

Uptown Office

6 East 53rd St. 230 Park Ave.

TRANSACTIONS ON THE NEW YORK STOCK EXCHANGE

THURSDAY, MAY 23, 1929.

Day's Sales.	Wednesday.	Tuesday.	A Year Ago.	Two Years Ago.
3,814,220	4,844,130	4,400,520	3,047,150	2,641,160

	Same Period			
Year to Date.	1928.	1927.	1926.	1925.
449,271,930	336,007,002	218,178,276	178,488,177	178,706,182

1929. High.	Low.	Stock and Dividend Rate.	First.	High.	Low.	Last.	Net Ch'ge.	Closing Bid.	Ask.	Sales.
54⅞	38¾	Abitibi Power & Paper	39¼	39¾	38¾	39	— ¼	38	38¾	1,000
88¾	70	Abitibi P. & P. pf. (6)	80	80	78	78	— 1	78	80	600
159½	108½	Abraham & Straus	108¼	109½	108¼	109½	+ 1¼	109½	110	900
112	109¾	Abraham & S. pf. (7)	109¾	109¾	109¾	109¾	— ¼	109¼	109¾	150
750	380	Adams Express (6)	541	542	541	542	— 35	540	560	200
96	90¾	Adams Express pf. (5)	91¾	92	92	92	— ½	90¾	91¾	1,400
35½	27¾	Adams Mills (2)	31¾	31¾	31¾	31¾	— ¼	31¾	32	1,000
104¾	48	Advance Rumely	48¼	48	48	48	— ¼	47¾	49	1,200
119	58¾	Advance Rumely pf	59	60	58½	60	+ ¼	58½	58¾	1,100
4⅝	2	Ahumada Lead	2¼	2¼	2¼	2¼	— ¼	2¼	2¾	600
133	95¼	Air Reduction (13)	121¾	124½	120¾	124½	+ 4¼	123	124¾	3,700
46¾	37¼	Air Way El. Appl. (2)	38¾	40¾	38¾	40	+ 1¼	40¼	42	1,400
11⅝	6	Ajax Rubber	6	6¾	6	6¾	—	6¾	7	2,100
102	5½	Alaska Juneau	5¼	5¾	5¼	5¾	—	5¾	5¾	1,000
37⅞	27¾	Alleghany Corp.	32¾	33⅞	32¾	33⅝	— ¾	33	33¼	19,000
105⅞	99¾	Alleghany Corp. pf. (5½)	100	100¾	100	100¾	. .	100	100¼	1,100
100½	100¾	Alleghany Corp. rec. pf.								
305¾	241	Allied Chem. & Dye (6)	300¾	300¾	300¾	300¾	+ ¾	300¾	300¾	1,100
125	120¼	Allied Chem. & D. pf. (7)	125	125	123	123	— 1	122	125	2,300
212	166	Allis-Chalmers Mfg. (†)	186¼	186¼	185	186	— ½	188	192	200
42⅝	27¾	Amerada Corp. (2)	27½	28	27½	28	— ¼	27½	28	2,000
29⅜	19¾	Amerada Corp.	29	29	27¾	28¾	+ 1¾	28¾	29	2,300
75⅜	43	Am. Agricul. Chem.	10¾	11⅜	10¾	11⅜	+ 1⅛	11¼	11½	1,300
134¼	110	Am. Agricul. Chem. pf.	43¼	44	43¼	44	. .	43	44	1,200
200	151½	Am. Bank Note (†3)	116	116	115	115	— 1	116	118	300
20½	15¼	Am. Beet Sugar	15¾	15¾	15⅝	15⅝	— ⅛	15	15½	100
73¾	40½	Am. Bosch Magneto	58	58⅝	56	58	+ 1½	57	58	3,200
62	45	Am. Br. S. & F. (h1.60)	51	51	50	50¾	—	50¼	51½	5,100
125½	123	Am. Br. S. & F. pf.	123	123	123¼	123¼	— ¾	123¼	123	100
33¾	13⅛	Am. Brown Bov. Elec.	27	29	27	28¾	+ 1¾	28¾	29	7,400
94¾	49¾	Am. Brown Bov. E. pf.	89½	92¾	89½	92¾	+ 4¾	90	92	370
151½	107¾	Am. Can (14)	130¾	135	130¾	134¾	+ 4¾	134¼	134¾	48,500
142	140¾	Am. Can pf. (7)	141	141	141	141	. .	141	143	100
84	57¾	Am. Car & Foundry (6)	84	84	84	84	. .	84¼	85	200
58¾	46¾	Am. Chicle (2)	53¾	54¾	53¾	54¾	. .	54¾	55	2,600
55	45¾	Am. Com. Alco. (h1.60)	48¾	50¾	48	50¾	+ 2½	50¾	50¾	9,200
47¾	32	Am. Encaustic Til'g (3)	33	35	33	33	. .	33	33¾	700
409	280	Am. Express (6)	323	323½	322	323	. .	322	325	300
333	324	Am. Express ctfs. (6)	324	324	324	324	— 6	322	325	300
138⅞	75¼	Am. & Foreign Power	99¼	104¾	98¾	103⅜	+ 6	103¼	103⅝	48,700
106½	104¾	Am. & F. Pow. pf. (7)	106¾	106¾	106	106¾	— ⅛	106	106¾	600
103	68	Am. & F. Pow. 2d pf.	90	90	90	90	. .	89¾	91	1,300
42	24¼	Am. Hawaiian S. S. (1)	37¾	38	37¾	38	. .	38	38¼	1,500
39¼	30¾	Am. Hide & Leath. pf.	34¾	34¾	34¼	34¾	— ¼	34¼	35	200
85⅝	72	Am. Home Prod. (3.60)	77¾	78	77	78	—	77	78	900
42	38	Am. Ice (†3)	41¾	42	40¾	40¾	— 1	40¾	40¾	1,600
96	89¾	Am. Ice pf. (6)	89½	90	89½	90	— 3	89½	90	700
76¼	51¾	Am. International (12)	60¾	61¼	60¼	60¾	. .	60¾	61	7,300
5⅝	5¾	Am. La F. & Foamite	5¾	5¾	5¾	5¾	— ⅛	5¾	5¾	300
75	60	Am. La F.&Foam. pf.	61	61	61	61	. .	61	64	100
123	102¾	Am. Locomotive (8)	112¾	113¾	112¼	113¾	— ¼	113¾	114	1,400
188⅜	150	Am. Mach. & Fdy. (4)	151¾	154¼	151¼	154½	+ 1¼	154	155	500
81¾	52	Am. Metal (5)	53¾	54¼	53¾	53¾	— ¼	53¾	54	1,600
69¾	67	Am. Nat. Gas pf. (7)	72	72	72	72	+ 1	73	75	20
11⅝	5¾	Am. Piano	6	6	6	6	—	6	6¼	100
85	70	Am. Piano pf.	32	32	32	32	—	30¾	33	90
120	81¾	Am. Pow. & Lt. (†1)	109	109¼	108	109	+ 6¾	108	108	8,300
103	95¾	Am. Pow. & Lt. pf. (6)	100	100	100	100	. .	100¼	100¾	600
80	73	Am. Pow.&Lt. pf. A (7)	74	74	74	74	. .	73	73¾	400
84¾	79	Am. P.&L. pf. A, sta. (6)	81	81¾	81	81¾	. .	81¼	81¾	400
46¾	34¾	Am. Rad&S. San. (1¼)	41¼	43¼	41¼	43¼	+ ⅝	43	43¼	11,400
186	129½	Am. Ry. Express (6)	150¾	152¼	150¾	152¼	+ 1¾	153	155	1,300
64⅜	44	Am. Republics	50¾	51	49¼	50	+ 1	50	51	1,100
121⅜	111½	Am. Rolling Mill (c2)	112¼	114	111¼	114	+ 1¾	113¾	114¼	5,400
74¾	62	Am. Safety Razor (†5)	63¾	66	63¼	66	+ 2¾	66	67	1,300
37	24	Am. Ship & Commerce	24¾	25	24¾	25	+ ⅜	25	25¼	200
94	82	Am. Shipbuilding (8)	85	85	82	82	— 2	82	85	30
126⅜	98¼	Am. Smelt. & Ref. (4)	98¾	101¾	98	100	+ 2	100	100¼	22,800
138	135	Am. Smelting pf. (7)	135	135	135	135	+ 1	135	135¾	200
208	190	Am. Snuff (12)	190	190	190	190	— 3	189	190	100
75⅜	60	Am. Steel Fdy. (3)	61	61¾	60	61	. .	61	62	3,600
85	64	Am. Stores (2)	71¼	72	71	72	+ 1¾	71¾	72	1,800
94⅜	71½	Am. Sugar Ref. (5)	78	78¼	77	78	. .	77	78	1,000
111	105½	Am. Sugar Ref. pf. (7)	108¼	108½	108¼	108½	. .	108¾	109¼	200
60	39¾	Am. Sumatra Tob. (3)	38	39¾	37¾	39¾	+ 1¾	39¾	40	1,600
203¼	185¾	Am. Tel & Tel. (9)	209¼	210¾	209¼	210	+ 1¾	209¾	210	10,300
186¾	175	Am. Tobacco (8)	177	177¾	176¾	177¾	+ 1¼	177	178	900
188	160¼	Am. Tobacco, B (8)	168¾	169¾	167¾	167¾	— 1¾	167	169	900
121¾	115¾	Am. Tobacco pf. (6)	118¾	118¾	118¾	118¾	— ¼	118¼	119	300
155	136½	Am. Type Fdrs. (8)	140	140	140	140	— 2¾	140	146	200
84	67¾	Am. Wat. Works (c1)	85¾	92¾	85¾	92¾	+ 4¾	92¼	92¾	9,800
104	97	Am. Wat. W. 1st pf. (6)	101	101¾	101	101¾	— ⅝	101¾	102	600
27⅞	18	Am. Woolen	19¼	19¾	19¼	19¾	. .	19	19¼	600
58¾	43¾	Am. Woolen pf.	46¼	46¾	45¾	45¾	— ¼	45¾	46	600
15¾	10	Am. Writ. Paper cfs.	10¾	10¾	10¾	10¾	. .	10¾	11	600
43¾	30	Am. Zinc, L. & S.	29¾	30¾	29¾	30¾	+ ¾	30¾	30¾	2,300
173¼	97¾	Anaconda Copper (7)	103¾	104¾	103¾	104¾	+ 3¾	103¾	104	98,800
140	99	Anaconda, new (5)	103	104¾	103	104	+ 3¾	103¾	104	57,400
86¼	74½	Ana. Wire & C. (3)	75¾	75¾	74½	74½	— 1½	74¾	75	600
62⅝	46¾	Anchor Cap (2.40)	49¾	50	49¾	50	. .	49¾	50	200
49¾	47¾	Andes Copper (3)	48¾	49¾	48¾	49	+ ¼	49	49¼	14,400
49¾	24¼	Archer-Dan.-Mid. (2)	43¾	44¾	43¾	44¾	+ ¾	44¾	45	2,900
115	114	Archer-Dan.-Mid. pf. (7)	114¼	114¾	114¼	114¾	. .	114¾	115	10
18⅝	11¾	Armour of Ill. Cl. A	11¾	12	11¾	11¾	— ⅛	11¾	12	4,200
10¾	6¼	Armour of Ill. Cl. B	6¼	6⅝	6¼	6⅝	— ⅛	6⅝	6⅝	5,700
86	73½	Armour of Ill. pf. (7)	7b	75	75	75	—	73	75¾	200
40¾	15¾	Arnold, Cons. & Co.	20¾	20¾	19¼	19¾	+ 1	19	20	1,800
65¾	50¾	Assoc. Dry. Inst. (4)	51¾	51¾	51¾	51¾	— ¼	51¾	52	500
70¾	43	Assoc. Inv. Tr. (3½)	45¾	44¾	43¾	43¾	— ¾	43¾	44	7,300
206¾	195¾	At., T. & S. F. (10)	201¾	203¾	200¾	203	+ 2¾	202	203	1,900
103¾	99	At., T. & S. F. pf. (5)	101	101	101	101	. .	101½	102	100
181¾	169	Atl. Coast Line (†10)	180	181	180	181	— 1	179	180	900
39¾	33¼	Atl., G. & W. I.	61	61	60¾	60¾	— ¼	60	61	100
71¾	53¾	Atl. Refining (†1½)	65¼	67	65¼	67	+ 1¾	66¾	67	30,700
115	90	Atlas Powder (4)	91	95	91	95	+ 5	95	96	600
106½	100	Atlas Powder pf. (6)	102	102	102	102	. .	101	102	10
10	5¾	Austin, Nichols	5¾	5¾	5¾	5¾	. .	5¾	6	100
43¾	32	Austin, Nichols pf.	37	37	37	37	. .	36	38	100
365¾	324	Auto Sales	330	330	330	330	— 30	330	340	900
255¾	221	Auburn Auto (14)	240	248	240	248	+ 1	247½	248¾	2,700
271¼	225	Baldwin Loco. (7)	225	225	225	225	. .	225	230	300
133	116¾	Baltimore & Ohio (6)	116¾	118¼	116¾	117½	. .	117¼	117¾	1,500
80¾	77	Baltimore & O. pf. (4)	77	77	77	77	. .	76¾	77	500
72	64¾	Bang. & Aroos. (3½)	67	70¾	67	70	+ 2¾	69½	70	1,800
40¾	35¾	Barnsdall Cl. A (2)	42¾	44	42¾	43¾	+ ¾	43¾	43¾	15,100
113½	90	Bayuk Cigar (2)	92	92	92	92	— 1	92	92	200
106¾	100	Bayuk Cigar 1st pf. (7)	101	101	101	101	. .	101	102¼	200
28¾	20	Beacon Oil	23¾	25¾	23¾	25¼	+ 2¼	25	25¾	6,000
101	74½	Beech-Nut Pack. (3)	77	77¾	74½	75	— ¾	76	76	2,100
17¾	11¾	Belding-Heminway	13¾	13¾	13¾	13¾	. .	13¾	14	200
84¾	72¾	Bell Tel. Pa. pf. (†6)	80	81¾	80	81¾	+ 1¾	81¾	82	200
93¾	75¾	Best & Co. (3)	80¾	85	80¾	82¾	+ 3	83	83¼	1,900
118¾	82¾	Bethlehem Steel (4)	96¾	100¾	97½	100¼	+ 2¾	100¼	100¾	31,100
123	116¾	Bethlehem Stl. pf. (7)	118¾	120	118¾	120	+ 1	120	120¾	1,800
61¾	43¾	Bloomingdale Bros.	50	50	44	48	— 2	48	50	200
118	97	Blumenthal &Co.pf.(7)	103¼	103¼	103¼	103¼	— 1¾	102	105	100
136½	113	Boohn Al. & Bran (†3½)	117¾	119¾	114¾	119¾	+ 2¾	119	120	2,500
89½	78¾	Bon Ami, Cl. A (†5)	83¾	86	83¾	86	+ 2	85¾	86	900
11¾	6	Booth Fisheries	7¾	7¾	7¾	7¾	. .	6¾	7½	2,000
96	86	Borden Co. (3)	87¾	88¾	87¾	88¾	+ 2¾	88	88¾	1,300
143¾	121¼	Borg. Warner (†4)	126	129	124	128	+ 4½	127¾	128¼	5,200
106¾	85	Boston & Maine	93	93	91	91	+ 2½	90	93	200
63¾	33¾	Briggs Mfg.	35¼	36¾	35¼	36¾	+ 1¾	36¾	37	15,100
73¾	48¾	Brockway M. T. (3)	48¾	49¾	48¾	48¾	. .	48½	49	2,000
81¾	63¾	Bklyn.-Man. Tr. (4)	63¾	65	63¾	63¾	— ¼	63¾	64½	1,300
82¾	53	Bklyn.-Man. Tr. pf. (5)	83¾	83¾	83¾	83¾	+ ¼	83½	84½	100
47	33¼	Brown Shoe (3½)	39¾	39¾	39¼	39¾	. .	39	39¾	100
55¼	39¾	Brunswick-Balke-Col. (3)	39¾	40¾	39¾	40¼	— 1¾	40¼	40¾	2,600
44¾	23	Bruns. Ter. & Ry. S.	23	23¾	23	24½	+ 1¾	23¾	24	100
42¾	27	Bucyrus Erie (1)	28¼	29	27	29	. .	29	30½	100
50	35¾	Bucyrus E. cv. pf. (2½)	40	41¾	38¾	41	+ 1¾	40	41½	100
119	95¼	Buff., R. & P. pf. (6)	100	100	100	100	. .	100	100	30
51¾	43	Bullard Co. (1.60)	48	48	48	48	— 1	47¾	48	500
35	25¾	Burns Bros. Cl. B	25¾	25¾	25¾	25¾	. .	25¾	26¼	600
324¾	324	Burr. Add. Mach. (†8)	301	309	301	305	. .	305	309	600
85¾	58	Bush. Term. (g2)	60¾	60¾	58	58	— 2¼	58	60	600
112¾	110	Bush T. Bldgs. pf. (7)	115	115	115	115	+ 1¼	115	116	10
12	5¼	Butte Copper & Zinc	5¾	5¾	5½	5¾	— ⅛	5¾	5¾	1,200
17¾	7	Butte & Superior (6)	7¾	7¾	7¾	7¾	— ¼	7¾	7¾	1,000
43	29	Butterick Co.	30¾	32¾	30¾	32¾	+ 1¾	30¾	30¾	300
192¾	134	Byers (A.M.)	136¾	138¾	134½	136¾	— 3¾	136¾	138	2,900
138	103¼	By-Prod. Coke (†2½)	126	127¾	126	127¾	+ 1¾	127¾	128	1,000
81¾	72¾	Cal. Packing (4)	74¼	74¾	74¼	74¾	+ ¾	74	74¾	2,100
30	26¾	California Pet.	27	27	27	27	. .	24	27	10
2,200	1,200	Callahan Zinc & Lead	2,200	2,200	2,200	2,200	. .	2,200	2,300	10
135	126½	Calumet & Ariz. (10)	123¼	129	123¼	128¾	— ¼	129	130¼	2,500
51¾	39	Calumet & Hecla (4)	39¾	40	39	40	+ ¾	39¾	40	6,300
89¾	78	Canada D. G. Ale(†4½)	82¾	83¼	82¼	83¼	+ ¼	82¾	83¾	4,700
265¾	222¾	Canadian Pacific (10)	232¾	236	232¾	236	. .	235	236	1,800
100	100	Can. Pac. (1915 — 15 ds.)	235	235	235	235	. .	. .	. .	100
45¾	38	Cannon Mills Co. (2.80)	39¼	39¼	38¾	39	. .	38¾	39	400
92¾	84	Car. C. & O. (4)	85	85	85	85	. .	85	86	60
509	324	Case Th. Mach. (6)	349	349	324	334	— 16	333	335	4,400
130	120	Case Th. Mach. pf. (7)	120	120	120	120	— 5½	120	125	100
42¾	29¾	Cavanagh-Dobbs	27	27	27	29¾	+ 1¾	29¼	37	600
68¾	50¾	Celotex Co. (3)	63¾	68¾	62¾	68	+ 3¾	68	68¾	2,600
48¾	31½	Cent. Aguirre Assn. (2)	38	38	38	38	— 2¾	37¾	38	200
52¾	40¾	Central Alloy Steel (2)	43¾	44¾	43¾	43¾	— ¼	43¾	44	4,800
310	205	Cent. R.R. of N.J. (†12)	306¾	306¾	306¾	306¾	— 3¼	305¾	314	100
20¾	13	Century Ribbon Mills	13	13	13	13	. .	13	14	100
13¾	8¾	Cerro de Pasco Cop. (6)	9¾	9¾	9¾	9¾	— ¼	9¾	9¾	1,400
28¾	16¾	Certain-teed Products	23¾	25¾	23¾	25¾	+ 2	25¾	26	2,300
99	78¾	Chesapeake Corp. (3)	91¾	94¾	91¼	94	+ 1¾	94	94¼	5,100
220	195	Chesapeake & Ohio(10)	208¾	210¾	207¾	210¾	+ 4¾	210¾	211	2,100
19¾	11¾	Chicago & Alton	13	13	12¾	12¾	— ¼	12¾	14	200
25¾	16	Chicago & Alton pf.	17¾	17¾	16¾	16¾	— ¼	16¾	17¾	900
23¾	14¼	Chicago Gt. Western	16¾	16¾	16¼	16¾	. .	16¼	17	400
49¾	43¾	Chicago Gt. West. pf.	46	47	46	46¾	+ ¼	46¾	47¾	400
39¾	30¾	Chi. Mil. St. P. & P.	34¾	34¾	34¾	34¾	— ¼	34¾	35	1,000
53¾	49¾	Chi. Mil. St. P. & P. pf.	49¾	50	49¾	50	. .	49¾	50¼	300
94¾	81	Chicago & N. W. (4)	82¾	84	82¾	84	. .	83	83¾	1,000
87¾	73¾	Chicago R. Tool (3½)	83¾	87¾	83¾	87¾	+ 3¾	87¾	88	1,000
139½	120¾	Chicago R. Tool pf.(7)	131¾	132	130¾	131¾	+ ¾	131¾	132	1,000
108¾	105¾	C. R. I. & P. pf. (7)	107¾	107¾	107¾	107¾	. .	107¾	108	100
50	40	Chickasha Cot. Oil (3)	40¾	40¾	40	40	. .	40	42	100
50¾	44¾	Childs Co. (2.40)	50¾	51¾	50¾	51¾	— ¼	51	52	1,400
115	99¾	Christie Brown (1.20)	99¾	99¾	99¾	99¾	. .	99¾	100	100
135	70	Chrysler Corp. (2)	70¾	80¾	70¾	78¾	+ 2¾	78¾	79	70,100
82¾	58	City Ice & F. (3.60)	65¾	66¾	65¾	66	+ 1¾	66	66¾	1,200
27	20¾	City Stores (1)	22¾	23¾	22¾	23¾	+ ¾	23¾	24	2,500
72¾	60¾	Cluett, Peabody (5)	67¾	69¾	67¾	69¾	+ 1¾	69¾	69¾	200
140	122¾	Coca-Cola (4)	125	125	125	125	. .	125	126¾	200
50	47¾	Co.-Cola Cl. (3)	48	48	48	48	. .	48	48	100
72¾	60	Collins & Aikman (2)	63¾	63¾	63¾	63¾	— ¼	63¾	64	100
103¾	93	Collins & Aikman pf.(6)	96¾	96¾	96¾	96¾	+ ¼	96¾	97	100
76¾	66	Colorado Fuel & Iron	67¾	68¾	66¾	68¾	. .	68¾	68¾	1,900
119	93¾	Columbia G. & E. (2)	96	96	96	96	. .	96	96¾	100
107¾	102¾	Comm. Inv. Tr. (4)	107	107	106¾	107	. .	107	107¾	200
58¾	44¾	Col. Graphoph. (2g.1c)	68¾	76¾	67¾	75¼	+ 7¾	75¼	75¾	3,800
167¾	121¾	Columbian Carb. (†4½)	149	151¾	148¾	151¾	+ 2¾	149	151	1,200
62¾	43	Coml. Credit (2)	45¾	46	45	46	+ 1	45¾	46	1,200
105¾	96¾	Comml. Cred. 1st pf.(6)	96	96	96	96	— 1	95	96¾	20
138	121¾	Comml. Inv. Trust (5½)	137¼	137¾	135¾	136¾	— ¾	136	137	8,100
68¾	57¾	Comml. Inv. Tr. pf.	67¾	68¾	67¾	68¾	+ ¾	68¾	69	400
370	226¾	Comml. Solvents (h8)	331¾	338	331¾	337¾	+ 6	337¾	340	1,200
164	107¾	Commonwealth Pwr. (†4)	161¾	163¾	151½	160	. .	160	161½	10,100
62	40	Conde Nast Pub. (2)	60¾	60¾	60¾	60¾	. .	60¾	63	100
52¾	41¾	Congoleum-Nairn	50¾	52¾	50¾	51¾	+ ¾	51¾	52¾	8,800
69¾	50	Conley Cigar (3)	63¾	67¾	63¾	67¾	+ 3¾	67¾	68	2,000
60¾	40	Consolidated Cigar (7)	45¾	46¾	45¾	46¾	. .	46¾	47	1,300
93	80	Con. Cigar pf. (6½)	81¾	81¾	81¾	81¾	— ¼	81¾	82	100
100	92¾	Con. Cigar pf. (7) x d.	96¾	96¾	96¾	96¾	. .	96¾	97	100
30¾	25	Con. Film Indus. pf.(2)	26	29¾	25¾	26	— ¼	26	26¼	1,500
113	95¼	Consolidated Gas (5)	109¾	111	106¾	110¾	+ 2¾	110¾	110¾	47,000
100¾	96¾	Consol. Gas pf. (5)	99	99¾	98¾	99¾	. .	99¾	100	1,000
70¾	55¾	Con. R. R. Cuba pf. (3)	56¾	56¾	56¾	56¾	. .	56¾	56	200
6¾	3¾	Consol. Textile	3¾	3¾	3¾	3¾	. .	3¾	3¾	300
22¾	13¾	Containers Corp. A	14	14	13¾	13¾	. .	13¾	13	1,200
11¾	6¾	Container Corp. B	6¾	6¾	6¾	6¾	. .	6¾	6¾	2,400
79¼	47¾	Contl. Baking, Class A	70	70	70	70	+ 1¾	70	70¼	11,400
14	8¾	Contl. Baking, Class B	11	11¾	11	11¾	. .	11¾	11¾	1,200
87¾	69¾	Contl. Baking pf. (8)	80¾	80¾	80¾	80¾	. .	80¾	81¾	1,000
80¾	60	Contl. Can (3½)	67¾	69¾	67¾	69¾	+ 1¾	69¾	69¾	2,900
97¾	80	Contl. Insurance (2)	83¾	85¾	83¾	85¾	+ 1

6% Convertible Bonds At Par

These bonds are the direct obligation of THE PHILADELPHIA AND READING COAL AND IRON COMPANY, which owns, directly or through subsidiaries, at least one-third of all the known unmined anthracite in the United States. During the last ten years the company's output has averaged about one-eighth of the country's total anthracite production.

Price at Market on New York Stock Exchange To yield 6%

STONE & WEBSTER AND BLODGET
INCORPORATED
120 Broadway, New York

LEE, HIGGINSON & CO.
Established 1848
NEW YORK BOSTON CHICAGO

HIGGINSON & CO.
London

Broadway & 7th Ave. Railroad
5s, 1943
Bklyn., Queens County & Sub. R. R.
5s, 1941
New York Railway
P. L. 6s, 1965
Second Ave. R. R.
6% Rec. Ctfs.
Manhattan Bridge 3c Line
Stock
New York & Queens Elec. Lt. & Pr.
Common and Preferred
Second Av. R. R. Corp.
Stock

Wm Carnegie Ewen
Investment Securities
2 Wall Street, New York
Telephone Rector 3273-4

Odd Lots

The small investor whose trading capital is limited finds in Odd Lot trading the same advantages enjoyed by the large investor in his purchase of large blocks of stock.

He takes advantage of the same market prices, the same prospects for profit and the same degree of security.

In Odd Lot buying the larger investor may gain the safety factors existing in diversification. Our booklet "Odd Lot Trading" tells the entire story.

Ask for T. 389

100 Share Lots

John Muir & Co.
Members
New York Stock Exchange
New York Cotton Exchange
National Raw Silk Exchange, Inc.
Associate Members
New York Curb Market
39 Broadway New York
Branch Office—11 West 42nd St.

List of Investment Suggestions upon request.

WELLINGTON & CO.

Members
New York Stock Exchange
Pittsburgh Stock Exchange
120 Broadway, New York — Union Trust Bldg., Pittsburgh

FINANCIAL MARKETS

Recovery in Stocks, Bank Rate Not Changed, Time Money Tightens.

No change was made yesterday in the Reserve bank rate. Since, however, it had become known that the board of the New York institution favored a rise from 5 per cent to 6, the centre of financial interest in the matter had shifted from New York to Washington. The initiative for such a change would now have to be taken by the Federal Reserve Board, to the extent of intimating that its objections to New York's application for the higher rate would be withdrawn. This fact was made the basis for a variety of flying rumors, during business hours and afterward. A reported tie of the six appointed members of the Reserve Board on the question, which would leave the casting vote to Secretary Mellon as ex-officio member of the board, was the most widely circulated story.

But it so happens that there is still another ex-officio member than the the Secretary of the Treasury, and if both Mr. Mellon and the Controller of the Currency were to vote, there would be eight voices on the question. The whole idea was a bit strained. The delay may conceivably have meant division in the Reserve Board, but it is also possible to suppose that action was deferred for other reasons. The general situation did not appear yesterday to be changed from what it had been before, when the Reserve Board itself gave out the Advisory Council's urgent recommendation that the higher bank rates be approved.

Whether in expectation that no change in the rate would be made yesterday, or on the general principle that so violent a decline as that of Wednesday warranted upward reaction, most of the stock market reversed its action of the day before. The movement was not uniform, for many stocks ended lower, one of them falling 26 points before recovering 10. But the prevalent trend was upward, especially toward the close; advances of 3 to 5 points were numerous, and a few shares which had been weakest the previous afternoon rose 8 or 9, though canceling thereby only a part of the previous day's losses. Total transactions were less by a million shares than Wednesday.

Call money did not move from the preceding day's 6 per cent, but the tightening of rates on collateral time loans continued, the 9½ per cent rate spreading to longer maturities. Sterling exchange went a fraction lower; at $4.84¾ for demand bills, it virtually reached the rate at which $22,000,000 gold was taken by New York at London during February. Gold engagements were not a matter of general discussion yesterday, but the question was naturally raised whether, in case the New York bank rate were to rise to 6 per cent, the Bank of England rate could be left at 5½.

In two respects, yesterday's weekly report of the Bank of England was noteworthy. Its gold holdings, for the first time since New Year's week, exceed those of the same date in 1928, and the past week's further gain of gold brings the ratio of its banking reserve to deposits still further above all precedent of the past fifteen and a half years. At 55⅞ per cent, that ratio is now more than 4 per cent above the figure of this week in May during any of the dozen years prior to the war. It has already been pointed out, however, that the present high ratio recognizes primarily the fact that the war-time "currency notes" have now been taken into the bank's circulation and its banking reserve.

The report on brokers' loans showed decrease of $45,000,000 for the week, the first reduction since the second week of April. There had been an increase of $140,000,000 during the intervening four weeks; the outstanding total is still $429,000,000 above that of the last week of 1928 and $126,000,000 beyond the figure which frightened Wall Street at the beginning of December. The past week's reduction was wholly due to heavy curtailment of loans by home and out-of-town banks. Borrowings from other than banking lenders increased $63,000,000.

H. H. PETRY RESIGNS.

Assistant Secretary of Stock Exchange to Retire Within a Month.

Herman H. Petry, assistant secretary of the New York Stock Exchange, has resigned and will retire within a month. The Stock Exchange, in announcing his resignation, said:

"His resignation, which was presented to the governing committee of the Exchange today, was accepted with regrets."

Mr. Petry was 20 years old when he was employed by the Exchange. He has served as secretary of its Clearing House committee, its committee on business conduct and its special committee on clearances. He now is secretary of the committee on securities, the arbitration committee and the committee on constitution. He has been assistant secretary since April 13, 1921.

Southwest Dairy Products Expands.

The Southwest Dairy Products Company has acquired a number of plants in Texas, according to an announcement made yesterday by C. M. Conway, president. The company now has invested between $8,000,000 and $9,000,000 in properties and facilities for buying and marketing the various commodities which it handles.

SILVER BULLION.

Bar silver in London ⅛d off, at 24 13-16d per ounce; New York price ½c off, at 53⅝c.

Range for 1929:

	Highest		Lowest	
London	25 1-16d	Jan. 7	24 11-16d	May 23
New York	57⅛c	Jan. 16	53⅝c	May 23

Range for 1928:

	Highest		Lowest	
London	28⅛d	May 24	26 1-16d	Jan. 19
New York	63¾c	May 24	56⅜c	Jan. 19

TOPICS IN WALL STREET.

News, Comment and Incident, On the Stock Exchange and In the Financial Markets.

Turning sharply about after absorbing heavy selling early in the day, the market rallied vigorously in the last hour of trading on the Stock Exchange yesterday, canceling part though not all, of the losses incurred the day before. Most of the stocks which bore the brunt of Wednesday's selling movement participated in the recovery, some in only a small way and others to the extent of 4 to 8 points. There was a spirited advance in the last hour in General Electric, Columbia Graphophone, Allied Chemical, Electric Auto Lite, Packard Motor, United States Steel, General Motors and a few others. The market opened steady and fairly firm, then sold off late in the morning, rallied shortly after noon and turned irregular again, remaining so until the brisk upturn in the last hour. The general opinion was that the late advance was due largely to active covering by professionals who had sold the market short on the day before. The stock market community seemed to have shaken off some of the uneasiness that had been felt recently over an impending increase in the rediscount rate and its probable results.

***

The Unchanged Bank Rate.

The remark commonly made, after the spokesman for the Federal Reserve had given the word "no announcement" following the meeting of the bank's directors yesterday, was that the financial community is in for another week of uncertainty. This feeling offset what might otherwise have been gratification because of the announced reduction of $45,000,000 in brokers' loans during the week. The reduction was not regarded as large in view of the sweeping decline in prices during the last three days covered by the statement. The feeling was rather general, however, that the prolongation of the 6 per cent rate for call money was a direct reflection of the stock market's heavy liquidation. It was pointed out that, in former years, a fall in the call-money rate was looked for as the necessary result of such a movement, even though the general credit situation had continued strained.

***

Hoping For Good News.

With the maintenance of the present rediscount rate assured for another week at least, professional Wall Street, or that portion of it committed to the advance on the Stock Exchange, began to cast about anxiously for some important development upon which to base fresh market operations. Almost every brokerage house seemed to be encouraging the idea that something will happen before long to restore confidence. One enterprising house suggested that Secretary of the Treasury Mellon was about to come out with some cheerful diagnosis of the business situation. Another had heard that a huge oil merger was in the making, and that it would dwarf anything of the kind yet done. The stories were easily recognized as part of the usual propaganda disseminated at a time like this, but the market did not lack for bullish arguments if it was willing to accept the products of the market letter writers.

***

Reserve Board and Reserve Banks.

Apparently because of the absence of Secretary Mellon and Controller of Currency Pole from the meeting of the Federal Reserve Board yesterday, Wall Street's advices from Washington asserted that a 2-to-3 tie prevailed on the question of permitting the regional banks to increase their rediscount rates at their discretion. Talk of the matter's being put up to Secretary Mellon individually for decision was somewhat discounted by the inference that another tie would result if Mr. Mellon voted one way and the Controller another, and that, if both were to vote in unison, the supposed tie would result in a 5-to-3 majority for the action they favored. Wall Street's view of the whole situation was much confused in the afternoon, but there did not seem to be any general belief that an advance in bank rates had been indefinitely postponed.

***

The Spread in Money Rates.

Call and time money rates moved further apart yesterday when the official rate on the former held at 6 per cent and the rate on 30 and 60-day accommodations set a new high level since 1920 at 9½ per cent. The theory prevailed yesterday that many borrowers are seeking to fortify themselves against a possible money squeeze at the end of the month, or in any event, at the time of the mid-year settlements. There did not appear to be any business done at all in 3, 4, 5 and 6 months' loans yesterday, so that the quotation of 9 per cent was regarded as strictly nominal. Just how the taking up of rights to purchase additional stock by corporation shareholders during the next month or two will affect the money market did not seem to be clear. It was generally recognized that considerable borrowing will have to be done at the banks, but it was also suggested that much of the money so received by the corporations will be placed on call, temporarily, at least.

***

Railroad Earnings Rise.

With the clamor raised over the O'Fallon decision beginning to subside, the railroads, by way of coincidence, began issuing earnings reports for April, which, up to and including yesterday, were all of favorable tone. The greatest gain announced yesterday was that of the Southern Pacific, where the management of Hale Holden recently began, but the Lackawanna, 'Frisco and Western Maryland also did well. Coming after increases reported by the Erie and the Kansas City Southern, the reports indicated that, regardless of stock market vicissitudes, the carriers are forging ahead in a manner which might sustain predictions that net earnings this year will set a record. Gains in earnings over April, 1928, were somewhat offset by the fact that total gross revenue from Class I roads decreased 5 per cent that month from the year before and net operating income 4 per cent.

MONEY.

Thursday, May 23, 1929.

Continued tightness in the collateral markets, with rates reaching up to the levels unmatched since 1920, was the feature. However, it was strictly a bid market, with only fair amounts going in the short dates—30 and 60 days—at 9½ per cent, later periods at 9. Stock Exchange call money was easy at a flat charge of 6 per cent, and 5 per cent in counter trading. Supply was good, but demand moderate. Withdrawals approximated $15,000,000. Business money remained unchanged in discount.

Call Loans.

Renewals.	High.	Low.	Wednesday's Last.	Year Ago.	High.	Low.
6	6	6	6	6	6	6

Time Loans.

	Wednes. day.	Year Ago.
60-90 days	9¼	5½
4-5-6 months	9	5½

Commercial Paper.

	Wednes-day.	Year Ago.
Best names, 4 to 6 months	6	6
Other names, 4 to 6 months	6	6

Rediscount Rate, N. Y. Reserve Bank

Rate on all classes of rediscountable paper, 5 per cent. Rate effective July 13, 1928, when it was advanced from 4½ per cent, which had been in effect since May 18 of same year.

Bankers' Acceptances.

Prime bankers' acceptances, eligible for purchase or rediscount by Federal Reserve Banks. Rates quoted are for discount at purchase:

	Bid.	Asked.
Thirty days	5⅛	5¼
Sixty days	5⅛	5¼
Ninety days	5⅛	5¼
Four months	5⅛	5¼
Five months	5⅛	5¼
Six months	5⅛	5¼

Clearing House Exchanges.

Exchanges at the New York Clearing House, $1,352,000,000; balance, $155,000,000; Federal Reserve credit balance, $123,000,000; exchanges this day a year ago, $1,342,000,000.

Investment Trust's Plan.

The directors of British Type Investors, Inc., have recommended a four-for-one split-up of the corporation's stock and an increase in the authorized capitalization to 500,000 class A shares. Stockholders will vote on the plan on June 3. A split-up would make 160,000 outstanding shares, with 340,000 shares retained for expansion. A similar split-up was ordered fifteen months ago.

MARKET AVERAGES.

Thursday, May 23, 1929.

STOCKS.

	High.	Low.	Last.	Net. Ch'ge.
25 railroads	128.16	126.68	127.75	+ .96
25 industrials	357.58	348.95	355.88	+ 5.56
50 stocks	242.87	237.81	241.81	+ 3.28

DAILY RANGE OF 50 STOCKS.

	High.	Low.	Last.	Net. Ch'ge.
May 22	245.35	238.09	238.35	—6.12
May 21	249.06	243.62	246.67	— .44
May 20	253.56	245.39	247.11	—3.09
May 19	251.34	248.74	250.20	+ .11
May 17	252.36	248.02	250.09	+1.02
May 16	250.05	245.68	249.07	+ .23

MONTHLY RANGE OF 50 STOCKS.

	High.	Date.	Low.	Date.	Last.
1929	254.01	May 3	237.81	May 23	241.81
1928	201.05	May 14	190.39	May 22	196.29
1927	166.46	May 31	153.32	May 2	165.21
1926	120.46	May 28	114.17	May 19	120.07
1925	112.91	May 22	105.87	May 1	112.49

YEARLY RANGE OF 25 RAILROADS.

*1929	137.71	Feb. 2	123.78	Mar. 26	127.75
1928	132.60	Nov. 27	112.54	Feb. 20	130.00

YEARLY RANGE OF 25 INDUSTRIALS.

*1929	378.53	May 3	326.98	Jan. 8	355.88
1928	332.58	Dec. 31	223.42	Feb. 20	331.05

YEARLY RANGE OF 50 STOCKS.

*1929	254.01	May 3	226.77	Mar. 26	241.81
†1928	201.05	May 14	173.13	Feb. 20	196.18

FULL YEARS.

1928	231.45	Dec. 31	173.13	Feb. 20	230.32
1927	185.47	Oct. 4	135.82	Jan. 27	181.90
1926	142.35	Dec. 20	109.63	Mar. 30	136.53
1925	138.21	Dec. 28	101.16	Mar. 30	137.16
1924	107.23	Dec. 31	82.26	Apr. 22	105.72

DOMESTIC BONDS.

		Net Change. Day.	Month.	Year.
40 issues	87.20	—.06	—1.17	—5.20

DAILY RANGE OF 40 DOMESTIC BONDS

May 22	87.26	—.32	May 18	87.68	—.06
May 21	87.58	—.08	May 17	87.74	+.04
May 20	87.66	—.02	May 16	87.70	—.04

DAILY RANGE OF 40 DOMESTIC BONDS.

	High.		Low.		Last.
*1929	90.35	Jan. 5	87.20	May 23	87.20
†1928	93.60	May 2	87.18	Mar. 3	92.40

FULL YEARS.

1928	93.60	May 2	89.24	Aug. 14	89.91
1927	92.08	Dec. 1	89.47	Jan. 3	92.00
1926	89.75	Dec. 30	85.52	Jan. 4	89.49
1925	84.44	Dec. 31	81.98	Jan. 5	84.44
1924	82.46	Dec. 4	76.95	Jan. 2	81.90

FOREIGN BONDS.

		Net Change. Day.	Month.	Year.
10 Govt. issues	104.57	—.13	—.62	—1.83

DAILY RANGE OF FOREIGN BONDS.

May 22	104.70	—.01	May 18	104.57	—.12
May 21	104.71		May 17	104.79	+.14
May 20	104.71	+.04	May 16	104.65	—.13

YEARLY RANGE OF FOREIGN BONDS.

*1929	105.90	Feb. 4	104.07	Mar. 28	104.57
†1928	107.42	Apr. 5	106.36	May 10	106.40

FULL YEARS.

1928	107.42	Apr. 5	105.10	Dec. 21	105.49
1927	106.72	Oct. 3	104.92	Jan. 31	105.50
1926	103.97	Dec. 13	102.60	Mar. 31	103.02
1925	103.80	Nov. 16	101.04	Jan. 2	103.28
1924	102.05	Nov. 26	97.71	Jan. 5	101.10

*To date. †To corresponding date last year.

THE TREASURY STATEMENT.

Special to The New York Times.

WASHINGTON, May 23.—Revenue receipts and expenditures as at close of business May 21:

Receipts.	This Month.	Corr. Period Last Year.	Fiscal Year 1929.	Corr. Period Fiscal Year 1928.
Customs	$38,124,849.83	$29,372,520.01	$534,706,226.53	$512,758,575.95
Internal rev. income and profits tax	28,453,323.68	32,548,095.00	1,761,110,223.49	1,702,898,374.68
Misc. internal revenue	58,506,161.79	53,736,366.48	527,045,451.77	540,965,468.54
Misc. rcts. proceeds govt.-owned foreign obl'ns:				
Principal	42,922.07		23,005,562.87	27,900,546.51
Interest	164,169.06	164,169.06	20,416,620.28	21,180,618.49
Railroad securities	225,668.71	237,379.77	15,057,542.10	162,155,457.37
All others	25,100.00	84,802.01	6,106,401.48	6,137,358.51
Trust fund rcts. reappropriated for investments	3,487,269.78	148,967.33	49,925,246.97	45,819,254.97
Proceeds sale of surplus property	346,011.53	163,374.23	7,537,481.53	6,901,065.57
Panama Canal tolls, &c.	1,598,166.06	1,555,402.02	35,113,506.52	35,222,257.00
Other miscellaneous	10,945,745.31	12,177,094.48	161,907,007.75	151,197,395.71
Total ordinary	$136,899,606.36	$114,319,436.08	$3,247,546,301.21	$3,212,466,417.59
Excess of ord. receipts over total expr's against ord. receipts				149,907,984.51
Excess of total expr's chargeable against ord. receipts	63,922,290.51	27,730,557.35	166,007,534.80	
Total expr's chargeable against ord. receipts	$180,651,893.89	$142,678,993.33	$3,363,553,836.01	$3,164,500,432.98

Balance today, $2,46,900,976.78.

100,000 Shares

Pilot Radio & Tube Corporation

(A Delaware Corporation)

Class A Capital Stock

(No Par Value)

Transfer Agents
IRVING TRUST COMPANY, New York City
FIRST UNION TRUST AND SAVINGS BANK, Chicago

Registrars
THE CHASE NATIONAL BANK of the City of New York
THE NATIONAL BANK OF THE REPUBLIC of Chicago

CAPITALIZATION

	Authorized	To be presently Outstanding
Class A Capital Stock No Par Value	275,000 Shs.†	200,000 Shs.*
Class B Capital Stock No Par Value	25,000 Shs.	25,000 Shs.

†25,000 shares are reserved for conversion of Class B Stock.
*5,000 shares have been reserved by the management for sale to employees.

No Funded Debt — No Preferred Stock

Class A Stock and Class B Stock have equal voting rights. The Class A Stock is non-callable. The Class B Stock is entitled to no dividends and in the event of any voluntary or involuntary liquidation of the Company is entitled to no distributive share of the assets of the Company. Class B Stock is convertible share for share into Class A Stock whenever the net earnings of the Company before any deduction for Federal income taxes or dividends shall amount to $525,000, or more in any one of the first three fiscal years of the Company, or in any one fiscal year thereafter, during the continuance of the Management Contract referred to below.

Mr. Isidor Goldberg, President of the Pilot Radio & Tube Corporation, has summarized his letter regarding the Company as follows:

HISTORY AND BUSINESS: Pilot Radio & Tube Corporation (hereinafter called the Company) was incorporated in March, 1929 and proposes to take over a business which has been continuously operated under the present management since 1911. Its immediate predecessor, the Pilot Electric Manufacturing Co., Inc., was organized in 1922 with a paid-in capital of $5,000.00 from which modest start it grew to its present position with no additional contributed capital.

The Pilot Radio & Tube Corporation proposes to manufacture every part necessary to the assembling of a radio receiving set, as well as other electrical articles, and proposes to begin production of similar parts for television receiving sets, as well as complete television sets for home use. The Company has contracted to acquire from the predecessor company a Federal Radio Commission license to broadcast television, and its broadcasting station is in operation at the present time (call letters WEXCL, wave length 143.5 meters).

The predecessor company's products are widely distributed, about 40% of its production being sold abroad, in Europe, Africa, South America, and the Orient.

The bulk of its domestic sales are to the large chain store systems and mail order houses, including Sears, Roebuck and Company, Montgomery Ward & Company, S. S. Kresge Company, W. T. Grant Company, S. H. Kress & Company and Neisner Bros.

EARNINGS: The net sales and net profits of the predecessor company available for dividends for the two years ended December 31, 1928, after all charges including depreciation and Federal income taxes at the present rate of 12%, and after eliminating non-recurring charges for salaries and interest of $6,618.45 in 1927 and $24,162.33 in 1928, as certified by Messrs. Haskins & Sells, Certified Public Accountants, are as follows:

	Net Sales	Net Profits
1927	$ 857,171.74	$161,039.19
1928	1,419,141.44	322,621.80

Net sales and net profits for the first quarter of 1929, after all charges including depreciation and Federal income tax as certified by Messrs. Haskins & Sells were:

Net sales	$407,703.43
Net Profit	105,483.64

which is a substantial increase over the first quarter of 1928.

MANAGEMENT: The management of the company remains in the hands of the parties responsible for the successful operation of the predecessor company since its inception, who will be the owners of a very substantial amount of Class A stock and all of the Class B stock of the company.

Mr. Isidor Goldberg has agreed to act as general manager of the company for a period of three years under a management contract by the terms of which all of his future activities will be confined to the business of the company during the term of the contract and any renewal thereof.

LISTING: Application has been made to list the Class A Stock on the New York Curb Market.

The stock included in this offering is being purchased from individuals.

Legal details in connection with the issuance of this stock are subject to the approval of Messrs. Dent, Dobyns & Freeman, of Chicago, Illinois, Messrs. Beekman, Bogue & Clark, and Hornblower, Miller and Garrison, of New York City, as counsel for the Bankers and I. Gainsburg, Esq., of New York City, counsel for the Company. We offer this stock if, as and when authorized, issued and accepted by us, subject to approval by our counsel of all legal proceedings in connection therewith. It is expected that delivery will be made in the form of temporary or definitive certificates on or about May 29, 1929.

Price $17.50 per share

Trumbull, Wardell & Co.
208 So. La Salle Street
Chicago

Jerome B. Sullivan & Co.
120 Broadway
New York
42 Broadway
New York

We do not guarantee the statements and figures presented herein, but they are taken from sources which we believe reliable.

Handley-Page
LIMITED
Manufacturers of Aircraft

Creators and owners of the patent rights to the famous "slotted wing".

10% Participating Preferred Shares

Circular on request

ABRAHAM & CO.
Members New York Stock Exchange
Members New York Curb Market
120 Broadway Rector 7200 New York

By-Products Coke Corporation

New Stock

When, as, and if issued

J. S. BACHE & CO.
42 Broadway, N. Y. Phone HANover 3600

By-Products Coke Corp.

NEW STOCK

When, as, and if issued

ADLER, COLEMAN & CO.
Members New York Stock Exchange
15 Broad Street New York
Telephone HANover 9780

General Gas & Electric Corporation

Common Stock—Class "A"

LISTED ON NEW YORK STOCK EXCHANGE

Circular on request

PYNCHON & CO.
Members New York Stock Exchange
111 Broadway New York
Telephone Rector 6970
Madison Ave. at 43rd St. Tel. Vanderbilt 6872
Savoy-Plaza Hotel Tel. Regent 7000

Investment Securities

F. S. Smithers & Co.
Members New York Stock Exchange
15 Broad St. New York

Selected Industries Incorporated

$5.50 Prior Stock
With Common Stock and Warrants Attached

Price at market to yield about 5.79%

Circular on request

Chas. D. Barney & Co.
Members New York Stock Exchange
65 Broadway New York
UPTOWN OFFICE:
654 Madison Ave. at 60th St.

GOVERNMENT, MUNICIPAL AND CORPORATION BONDS

MYRON S. HALL & CO.
MEMBERS NEW YORK STOCK EXCHANGE
100 BROADWAY NEW YORK

Packard Motor

New

F. J. LISMAN & CO.
Members New York Stock Exchange
Associate Members N. Y. Curb Market
44 Wall Street New York

Wickwire Spencer Steel Company

ALL ISSUES

"A"

Bankers, Brokers and Dealers Only

HEWITT, LADIN & CO.
Members
Unlisted Securities Dealers Ass'n
74 Trinity Place New York
Phone WHitehall 6320-1-2-3

EXCHANGE SEATS EIGHT BY TRANSFER OF RIGHTS

Total of 185 Admitted by This Method Since Increase in Membership Was Voted.

The New York Stock Exchange announced yesterday the election of eight new members by transfer of rights, making a total of 185 new members who have been added by that method since the Stock Exchange voted to increase its membership from 1,100 to 1,375. Two memberships have been transferred. The Exchange also announced the name of one applicant for membership by transfer of right, and of two members who propose to transfer their seats without rights.

The new members elected by transfer of rights are: Crawford Hill, Appenzellar & Co.; George S. Simpson, Wright & Sexton; Otto H. Gruner Jr., Brown & Gruner; Jerome B. Lustig, Edwin Weisl & Co.; Joseph F. Savage, E. F. Hutton & Co.; John Durant, W. E. Hutton & Co.; Alan H. Kempner, at Halle & Stieglitz; Nicholas G. Roosevelt, W. H. Newbold's Son & Co., Philadelphia.

The following memberships have been transferred: Clifford Hemphill to Charles L. More Jr., Hemphill, Noyes & Co.; C. Clothier Jones to John Bell Huhn, C. Clothier Jones & Co., of Philadelphia. The applicant for membership by transfer of right is Paul Rafferty of Fransioli & Wilson. The proposed transfers of memberships without rights are those of William J. Melady to John J. Edgerton, a partnership transfer, and William F. Haynes to John V. Howe. Mr. Howe, who is 26 years old, has been a page on the floor of the Exchange since Oct. 20, 1920. He will become a partner of Foster & Friede.

SCHRODER INTERESTS FORM TRUST COMPANY

Senior Partner of J. Henry Schroder & Co. of London Is Chairman of Board.

Organization of the J. Henry Schroder Trust Company, to conduct a general banking and trust business, was announced yesterday by the J. Henry Schroder Banking Corporation. The directorate contains Baron Bruno von Schroder, senior partner of J. Henry Schroder & Co. of London, and Frank C. Tiarks, also a member of that house and a director of the Bank of England. The new trust company has been admitted as a member of the Federal Reserve System.

Officers of the new company are: Baron von Schroder, chairman; Prentiss N. Gray, president; Stephen Paul, Gerald F. Beal and John L. Simpson, vice presidents; Thomas A. Shields, secretary and trust officer; Harold A. Sutphen, treasurer; William A. Tucker, assistant secretary and assistant treasurer.

The board of directors, in addition to Baron von Schroder and Messrs. Gray, Tiarks, Paul, Simpson and Beal, is composed of Julius H. Barnes of the Barnes-Ames Company, H. G. P. Deans of the Continental Illinois Bank and Trust Company, John McHugh of the Chase National Bank, Manuel E. Rionda of the Czarnikow-Rionda Company and George A. Zebriskie of the Pillsbury Flour Mills Company.

It was announced that the new company "offers a complete domestic banking and trust company service in addition to the facilities provided by the J. Henry Schroder Banking Corporation." Its offices are at 46 William Street.

INFLUENZA DEATH RATE UP.

Metropolitan Life Payments Rose $7,342,915 in Recent Period.

The influenza epidemic of 1928-29 proved costly for American life insurance companies, judged by the experience of the Metropolitan Life Insurance Company, whose death claim disbursements for the epidemic months totaled $7,342,915 more than if the death rate had been the same as in the like period in 1927-28.

However, the influenza and pneumonia death rate among the company's 16,500,000 industrial policyholders during the 1928-29 period was only about one-fifth as high as during the 1918-19 pandemic. In the light of past experience, it is believed the same ratio will hold good for the general population. It is estimated that during the recent outbreak 120,000 deaths occurred, against a total of 600,000 in 1918-19.

BOND SALES ON THE STOCK EXCHANGE

THURSDAY, MAY 23, 1929.

Day's Sales.	U. S. Govt.	Domestic.	Foreign.	Total All.	Year to Date.	U. S. Govt.	Domestic.	Foreign.	Total All.
Yesterday.....	$607,000	$6,710,000	$2,055,000	$9,372,000	1929	$51,931,350	$718,975,700	$264,103,600	$1,035,010,650
Wednesday.....	792,000	8,445,000	2,021,000	11,258,000	1928	77,975,900	929,781,450	374,915,000	1,382,672,350
Year ago.....	529,000	7,923,000	2,650,000	11,102,000	1927	133,221,150	988,041,550	408,466,900	1,529,729,600
Two years ago.	1,547,050	8,810,000	2,586,500	12,923,550	1926	127,186,850	953,269,500	268,356,350	1,348,812,700

UNITED STATES GOVERNMENT LOANS

Range Since Date of Issue High.	Date.	Low.	Date.	Range 1929 High.	Low.	Sales in 1,000s.	Issue.	Open.	High.	Low.	Net Last.	Change.	Closing Bid.	Asked.	Yield.
103.1	Oct. 19, 1924	86.1	June 2, 1921	99.31	97.00	126	Liberty 3½s, 1932-47.....	97.4	97.16	97.00	97.16	+.14	97.11	97.14	3.69
103.30	Mar. 9, 1927	84.00	May 21, 1920	100.8	98.9	15	Liberty 1st conv. 4¼s, 1932-47	98.12	98.16	98.12	98.14	—.5	98.13	98.25	4.35
103.15	Mar. 24, 1927	84.00	July 30, 1920	100.00	98.2	4	Liberty 1st conv. 4¼s, reg...	98.20	98.20	98.3	98.2	—1.2	.....	.....	...
104.12	Mar. 8, 1927	82.00	May 20, 1920	100.12	98.17	111	Liberty 4th 4¼s, 1933-38.....	98.18	98.24	98.12	98.22	+.4	98.22	98.23	4.42
104.6	Mar. 9, 1927	82.10	May 20, 1920	100.11	98.4	3	Liberty 4th 4¼s, registered..	98.19	98.19	98.19	98.19	—.8	.....	.....	...
116.6	Jan. 7, 1928	98.1	Mar. 27, 1923	111.26	105.00	346	Treas. 4¼s, 1947-52.....	106.4	106.30	106.4	106.26	+.26	106.24	106.30	3.73
111.12	Jan. 9, 1928	100.9	Dec. 23, 1924	106.18	101.4	2	Treas. 4s, 1944-54.....	103.00	103.00	103.00	103.00	+.8	103.5	103.17	3.70

Quotations after the decimal point in the above table represent one or more 32ds of a point.

U. S. TREASURY NOTES.

	Rate.	Bid.	Asked.	Yield.
June, 1923	4½	99.28	99.30	5.43
Sept., 1929	4¼	99.18	99.21	5.33
Sept., 1929	4¾	99.23	99.26	5.31
Dec., 1929	4¼	99.13	99.16	5.15
Dec., 1929	4¾	99.22	99.25	5.12
Mar., 1932	3½	96.10	96.18	4.81
Sept., 1932	3½	96.08	96.16	4.64
Dec., 1932	3½	96.07	96.15	4.58

Figures after decimals are 32ds.

U. S. BOND QUOTATIONS.

Closing quotations for issues not traded in on Stock Exchange yesterday:

PRE-WAR ISSUES.

	Bid.	Ask.		Bid.	Ask.
2s, r, 1930	101	102	3s, c, 1947	91	96
2s, c, 1930	101	102			
3s, r, 1946	91	96	Pan 2s, '33	100½	102½
3s, c, 1946	91	96	Pan 3s, c, '61	91	97
3s, r, 1947	91	96	Pan 2s, '60	95	100½

TREASURY BONDS.

Treasury 3¼s, 1946-56	100.8	101.10
Do 3¼s, 1943-47	96.00	97.00
Do 3¼s, 1940-43	96.6	96.21

FOREIGN BONDS.

Akershus 5s, 1963 ... 87
10 ... 86¾
2 ... 86½
Alp Mt Steel 7s, 1955 ... 92½
Antioquia 7s, A, 1946 ... 83¾
7s, C, 1943 ... 92
7s, D, 1945 ... 92
2 ... 92
1 ... 91½
1st 7s, 1957 ... 91
24 7s, 1957 ... 90
3d 7s, 1957 ... 90¾
Astw 5s, 1958 ... 92
5 ... 97
1 ... 90½
1 ... 92
Australia 4½s, 1956 ... 85½
5s, 1955 ... 90½
Argent 5s, 1945 ... 93¾
5s ... 90
3 ... 91
s f 5½s, 1982 ... 99½
3 ... 95¾
1(c) ... 97½
1(c) ... 98
1 ... 96
6s, 1957, A ... 99¾
2 ... 99½
1 ... 100
5s, 1959, A ... 99
6s, 1958, B ... 99
4 ... 98¾
6 ... 98¼
3 ... 98
6s, June, 1959 ... 99
1 ... 99¾
21 ... 99
18 ... 99¼
1 ... 99¾
1 ... 99½
6s, Oct. 1959 ... 99
2 ... 99
5 ... 98¾
Allegheny Val 4s, 1942 ... 92½
Allis Chalmers 5s, 1937 ... 98¾
5 ... 98¾
10 ... 99½
Am Ag Chem 7½s, 1941 ... 104
Am Chain deb 6s, 1933 ... 97
5 ... 95¾
Am Cyanamid 5s, 1942 ... 95½
Am Ice 5s, 1953 ... 87¼
2 ... 87¼
Am I G Chem 5½s, 1949 ... 100
1st ... 100
1st ... 100
30 ... 100
3 ... 100¼
5 ... 100
5s2d ... 100
1 ... 100¼
25 ... 100
5s2d ... 100
12 ... 100
15 ... 99¾
5s2d ... 99¾
4 ... 99¾
10 ... 100
1 ... 99½
1st ... 99½
2 ... 99¾
10 ... 100
5 ... 99¾
1st ... 99¾
2d ... 99¾
1st ... 99¾
2d ... 99¾
1st ... 99¾
2d ... 99¾
Am Sugar Ref 6s, 1937 ... 102¾
2 ... 102¾
1 ... 102¾
2 ... 102¾
Am Tel & Tel col 4s, 1929 ... 99¾
gold 4s, 1936 ... 99¾
conv 4½s, 1933 ... 107¾
5 ... 107¾
Am Tob 4s, 1951 ... 98
4½s, 1933 ... 99
Am W Wks & El c tr 5s, 1934 ... 97
6s, 1975 ... 104
2 ... 103¾
Ammonia Cop 6s, 1953 ... 104¾
3 ... 104¾
6 ... 104½
deb 5s, 1938 ... 103
10 ... 103
Anglo-Chile Nitrate 7s, 1945 ... 106¾
15 ... 106
36 ... 106
1 ... 105½
Armour 4½s, 1939 ... 93¾
2 ... 93½
Armour, Del. 5½s, 1943 ... 89
11 ... 89
3 ... 89½
1 ... 89
Assoc Oil 6s, 1935 ... 100¼
2 ... 100¼
1 ... 100
2 ... 100¼
1 ... 100
2 ... 100
10 ... 100
5 ... 99¾
1 ... 100
1 ... 99¾
1 ... 99¾
2 ... 99¾
1 ... 99¾
1 ... 99¾
1

BANK *Stocks*
INSURANCE *Stocks*

We have orders in

Central Hanover
Chatham Phenix
Guaranty Trust Co.
Irving Trust Co.
Manufacturers Trust Co.
National City Bank
Bank of United States

American Surety Co.
Fidelity & Casualty Co.
National Liberty Group
New York Casualty Co.
Niagara Fire Ins.
Providence Washington Ins.
United States Fire Ins.

CLOKEY & MILLER
Members Association of Bank Stock Dealers
52 Broadway New York
Telephone Hanover 0520
Direct Private Phones to Hartford

Guaranteed First
MORTGAGES
and
Guaranteed First
MORTGAGE CERTIFICATES
To Net 5½%
Interest Starts Day You Invest
Denominations of $50 to $50,000
Send for Illustrated Booklet
"Guaranteeing Financial Independence"
SUFFOLK TITLE & GUARANTEE CO.
341 Madison Ave., New York
Phone Vanderbilt 0395
JAMAICA
Suffolk Title & Guarantee Building
RIVERHEAD
Suffolk Title & Guarantee Building
MINEOLA — LONG ISLAND CITY
Operating under Supervision of State Insurance Department

Whittelsey Manufacturing Company, Inc.
Class "A" Stock
Information on request
Frear & Company
43 Exchange Pl., New York
Telephone WHItehall 3652

COMPLETE
Brokerage and Investment
SERVICE
Accounts Carried on Conservative Margin
Unlisted Department Specializing in — Bank and Insurance Company Stocks
B. H. ROTH & CO.
Members New York Stock Exchange
Associate Members N. Y. Curb Market
Members Ass'n Bank Stock Dealers
52 Wall Street New York
Tel. Hanover 8410 to 8435

United Carbon Company
Circular on request
G. M.-P. MURPHY & CO.
MEMBERS N. Y. STOCK EXCHANGE
52 BROADWAY
247 Park Avenue, New York
PHILADELPHIA WASHINGTON
RICHMOND

MUNICIPAL LOANS.

Announcements of New Securities to Be Offered to Bankers and the Public.

Oakland County, Mich.

Bids will be received by Oakland County, Mich., on a new issue of $1,580,500 road assessment district bonds, due in two to ten years. Bidders are to name the rate of interest.

Hackensack, N. J.

Lehman Brothers, Hannahs, Ballin & Lee and H. L. Allen & Co. have purchased an issue of $900,000 City of Hackensack (N. J.) temporary improvement bonds, bearing 6 per cent coupons and due June 1, 1930 to 1938. These bonds will be reoffered today on a 5 to 5½ per cent basis, depending on maturity.

Knoxville, Tenn.

Award has been made of an issue of $800,000 City of Knoxville (Tenn.) 4¼ per cent public improvement bonds, due May 1, 1932 to 1968, to Eldredge & Co., on their bid of 98.85, a basis of 4.51 per cent. The second highest bid was 98.82 by a syndicate comprising the Bankers Company, the Guaranty Company, Estabrook & Co. and Hannahs, Ballin & Lee.

Carteret County, N. C.

Conditional award has been made to Walter, Woody & Heimerdinger of Cincinnati of a new issue of $515,000 Carteret County (N. C.) funding bonds due March 1, 1934 to 1959. These bonds were originally offered early this month as 5½ per cents, but were not awarded. They were reoffered May 21 as 5¾ per cents, but the conditional award was with coupons at 6 per cent, at par.

Pleasantville, N. Y.

Pleasantville, N. Y., has sent out a call for bids to be opened June 6 on a new issue of $393,000 street improvement bonds, due June 1, 1931 to 1949, the bidders to name a rate which is not to exceed 6 per cent.

Columbus, Ohio.

Award has been made of an issue of $250,000 Columbus, Ohio, 4½ per cent water works extension bonds, due Feb. 1, 1931 to 1950, to R. L. Day & Co., at their bid of $101.04. The second highest bid was $101.03 by the Continental Illinois Company. These bonds will be reoffered today by the successful bidders on a 4½ to 5 per cent basis, depending on maturity.

Hempstead, N. Y.

Sealed bids will be received by the Town of Hempstead, N. Y., June 4, on a new issue of $170,000 school district bonds, due July 1, 1931 to 1950. The bidders are to name an interest rate, which is not to exceed 6 per cent.

BOND CLUB OUTING TODAY.

Chicago Golf Team to Play for Morgan Cup at Sleepy Hollow.

More than 500 bankers and investment dealers will desert Wall Street today to attend the annual field day of the Bond Club of New York at the Sleepy Hollow Country Club, devoting the day to golf, tennis and trading on the "Sleepy Hollow Stock Exchange." Nineteen representatives of the Bond Men's Club of Chicago will journey East with a golf team for an effort to win the Morgan Cup from the New York Bond Club team, which has successfully defended it for several years.

Another feature of the day will be whippet racing, the three events being the Investment Guaranteed Handicap, the Rediscount Handicap and the Sleepy Hollow Handicap. A mystery of the outing is the Whoopee Recovery Corporation, Ltd., the shares of which have been heavily oversubscribed.

INDIANA PIPE LINE PLANS.

Aims to Reduce Capital Stock From $5,000,000 to $3,000,000.

A proposal to reduce the capital stock of Indiana Pipe Line Company from $5,000,000 of $50 par value to $3,000,000 of $10 par value will be voted upon by the stockholders of the company at a special meeting in Huntington, Ind., on June 25.

D. S. Bushnell, president of the company, said yesterday that if the reduction was approved the company would be in a position to distribute to stockholders assets which were not required for the company's operation. The reduction also would make possible an exchange of three new shares of $10 par value for each $50 par share. On Dec. 31, 1928, the company had a surplus of $593,244. Its assets, which totaled $9,883,073, included $863,496 in government bonds, $2,285,973 in other securities and $180,106 in cash.

Net profit for the quarter ended March 31, after taxes, depreciation and other charges, amounted to $127,941.

By-Products Coke Increase Voted.

Stockholders of the By-Products Coke Corporation have voted to increase the authorized capitalization from 200,000 to 800,000 no par shares, and to provide for a 300 per cent stock dividend to be paid to stockholders of record June 15. C. D. Caldwell, president, said this split-up was made with the idea that the old stock was ready for a $4 basis. It has been paying $2 annually. There are at present 189,922 no par common shares outstanding.

GUARANTEED STOCKS.

	Rate.	Bid.	Asked
Alabama & Vicksburg	6	116	120
Alb. & Susquehanna R. R.	11	213	217
Atl. Birmingham Coast	5	97	100
Atl. & Char. Air Line	8	185	190
Canada Southern Ry.	3	55	60
Cent. Cinchfield & Ohio	4	88	90
Delaware & Hud.	9	97	100
Clev. & Pitts. R. R. (50)	7	72	75
Erie & Kalamazoo ($50)	8½	75	80
Fort Wayne & Jack. pf.	5½	105	108
Georgia R. R. & Bank.	11	232	242
Lackawanna R. R. of N. J.	4	89	94
M., St. P. & S. S. M.	4	60	62
Morris & Essex (R.R. ($50)	3.87	78	82
N. Y., Lack. & Western	5	105	108
Northern R. R. of N. J.	4	67	72
Oswego & Syracuse ($50)	9	85	90
Peoria Bureau	7	130	135
Pitts., Bess & Lake Erie	3	30	35
Pitts., Ft. Wayne & Chi.	7	140	145
Do pf.	7	148	152
Rensselaer & Saratoga	8.32	133	136

U. S. INSULAR BONDS.

	Bid.	Asked
Philippine Govt. 4½ Apr., 1938	100⅝	100⅞
Do 4½ July, 1932	100¼	100⅜
Do 4½ Apr., 1935	100⅜	100⅝
Do 5½ Aug., 1941	108½	110
Do 5½ Feb., 1952	106½	110½
U. S. Govt. 2 Apr., 1930	100⅛	100⅜
U. S. Panama 3 June, 1961	93	95
Govt. of P. Rico 4½ July, 1956	100	104
Terr. of Hawaii 4½ Dec., 1940	100	102½

N. Y. PORT AUTHORITY BONDS.

Date.	Bid.	Ask.	Date.	Bid.	Ask.
Mar.	30-39 4.80	4.50	Dec.	41-50 4.65	4.45
Mar.	40-44 4.75	4.50	Dec.	36-40 4.70	4.45
			Jun.	38-52 4.65	4.45

NEW STOCK ISSUES.

Corporation Shares to Be Offered to the Public for Subscription.

Winton Engine Company.

Offering will be made today of an issue of 33,000 shares of common stock of the Winton Engine Company of Cleveland, at $73 a share by August Belmont & Co. of New York, John Burnham & Co. of Chicago, and H. W. Noble & Co. of Detroit. This will be the first public offering of the equity stock, the convertible preference having been sold last August. The common shares are listed on the New York Curb Market and the Chicago Stock Exchange. Of the present offering, 25,000 shares represent new financing, which will make possible the retirement of the outstanding $992,500 ten year 6½ per cent debentures. The remaining 8,000 shares were purchased from individuals. The company manufactures Diesel and gasoline engines.

National Assets Corporation.

A new issue of 25,000 units of stock of the National Assets Corporation will be placed on the market today by the National Assets Sales Company. Each unit consists of 4 shares of 7 per cent $25 par cumulative preferred stock, and 4 shares no par value common stock. The National Assets Corporation is an investment trust of the general management type which will devote special attention to the stocks of banks, trust, insurance, title and surety companies. Frank White, formerly Treasurer of the United States, is president.

Lindsay Nunn Publishing.

An offering of 40,000 shares of $2 dividend series no par value convertible preference stock of the Lindsay Nunn Publishing Company, organized to acquire several Texas newspapers, will be made today by Paul C. Dodge & Co., Inc., and R. V. Mitchell & Co., at $30 a share and accrued dividend, to yield about 6.67 per cent. Proceeds from the sale will be used, with other funds, to reimburse the company for the cost of acquiring The Times, Herald and Sunday Times of El Paso; the Daily News, the Globe and Sunday Globe-News of Amarillo, and the Avalanche, the Evening Journal and the Sunday Avalanche-Journal of Lubbock, Tex.

Pilot Radio and Tube Corporation.

Trumbull, Wardell & Co. and Jerome B. Sullivan & Co. will offer today 100,000 shares of Class A capital stock, no par value, of the Pilot Radio and Tube Corporation, priced at $17.50 a share. Upon completion of this financing the authorized capitalization will consist of 275,000 shares of Class A no-par capital stock, 200,000 shares of which will be outstanding, and 25,000 authorized and outstanding shares of Class B stock. Application has been made to list the stocks on the Curb Exchange.

PRODUCE EXCHANGE STOCKS

Trading was quiet in the securities market on the New York Produce Exchange, sales totaling 24,375 shares. Changes were mostly of a fractional nature in the industrial and miscellaneous list.

Thursday, May 23, 1929.

SALES, 24,375.

Industrials.

Sales.		High.	Low.	Last.	Net Chge.
100	Aero Ind War, A.	6½	6½	6½	— ½
100	Allied Avia. w w.	14	14	14	..
1,700	Am Eagle	14	10¾	11	+ ¼
400	Am Elec Switch, A	15½	15¼	15¼	+ ¼
400	Am Invest. B	16	15½	16	+ ½
100	Andes Pet	⅞	⅞	⅞	..
1,100	Assoc Gas & El	34⅞	33	34⅝	+ ⅝
700	Do rts	8⅝	8¼	8⅜	— ¼
900	Auto Stand	6	5⅝	5¾	— ⅛
800	Bagdad	5	4⅞	5	..
2,300	Big Mo	1⅝	1½	1⅝	+ ⅛
200	Butte Mad	3⅜	3⅜	3⅜	..
100	Claude Neon, new	36	36	36	..
100	Con Dist	13	13	13	..
300	Coastal Air	8	7½	8	+ ½
200	Elec Power	30⅞	30⅝	30⅝	—1⅛
200	Fed Avia, w w	22	22	22	..
400	Gold Cycle	1⅛	1⅛	1⅛	+ ⅛
600	Imper Eagle	2⅜	2⅜	2⅜	..
1,100	Inno Trunk	28¾	27½	28¾	+ ½
200	Ironrite	7½	6	7½	—1¾
300	Jenkins Tel	10½	10¼	10½	..
300	Kinner Air	4	3⅞	4	..
200	Magnavox	6	6	6	..
200	Mar Radio	13½	13⅜	13⅜	— ⅛
1,400	Match Corp	12¾	11¾	12¾	+ ½
500	Merch Trad. A. w i	13⅜	13⅛	13⅜	..
200	Motor & Bk Stocks	12¼	11¼	11½	— ½
100	Do rts	1¼	1¼	1¼	— ⅛
300	Nat Bancorp	12⅝	12¼	12⅝	+ ⅛
100	Nor Butte	6¼	6⅛	6½	— ⅛
100	Quaker Prod	9	9	9	+ ¼
100	Radio Sec, A. w i	8¼	8¼	8¼	— ¼
100	Rainbow, B	12⅜	12⅜	12⅜	— ¼
200	Sher Gordon	7⅜	7⅜	7⅜	— ¼
800	Split Beth	6¾	6¼	6⅜	— ⅛
3,300	Unger, w i	52	52	52	..
300	Union Cigar	6¼	6	6	— ⅜
200	Walker units, w i	63	62¾	62¾	— ⅜
100	Warner	30	30	30	+ ¼
100	Whit Mfg. A	13	13	13	..

Banks.

20	Bk Am	230	229	229	—3
50	Bk U S units	205	202	202	—1½
20	Chase, new, w i	199	198	199	—1
25	Int Ger Tr	230	229	229	—3
400	Irving Tr, new	74½	74	74¼	—1¼

Insurance.

100	Excess Ins	16	16	16	..
800	Pub Fire	26	26	26	..

INACTIVE BID AND ASKED.

Closing bid and asked quotations of stocks not traded in were:

	Bid.	Asked.		Bid.	Asked.
Aero Klem.	4½	5¼	Leasings	12	14
Aero Indust	16½	19	Maple Pr A	7	10
Almar Stra.	6	7	Natl Land.	3½	5
B G Sand.	6¼	7	North Mfg.	19	22
Brun Wink.	10	13	Reliance M.	31½	33⅜
Choct Clay.	12½	12⅝	Roovers pf.	3⅝	4¼
Con Gas B.	7	8½	Stinson	18	21
Gen G & E.	26	28	Sud Basin	30¼	30¾
H Rhstein.	41¾	43¾	Trinidad	3	4
Hem'phere A.	3	5	Un Carb w.	35½	41
Do B	2½	7	Un L & Pw		
High Rng.	20	23	w i	99	101
Hirons Sec.	29	30	Viking Pu.	14	17
Hutto Eng.	28	30¼	Do pf.	25	30⅝
La Lasine.	2	5			

FINANCIAL NOTES.

The Times Square Trust Company will open its first branch in the Bronx at 174th Street and Bathgate Avenue next Tuesday. The branch will be in charge of Joseph Ferber.

Archibald Little and Frank D. Maguire have formed the investment securities firm of Little & Maguire, Inc., with offices at 149 Broadway.

William H. Botts has joined J. H. Young & Co. as Kentucky representative.

A. T. McAllister & Co. have prepared an analysis of New York and Philadelphia bank and insurance stocks.

James D. Flaherty and Frederick D. Kron have been elected assistant vice presidents of W. A. Harriman & Co., Inc.

F. P. Ristine & Co. have prepared an analysis of the Beg Ami Company.

The Seaboard National Bank and Trust Company has been appointed trustee for an issue of first mortgage gold 5 per cent bonds, series 1979, of Penn Central Light and Power Company.

The Bank of America has been appointed transfer agent for the stock of the Schickerling Radio Tube Corporation.

The Empire Trust Company has been appointed transfer agent for the stock of the Merchants and Traders Bancshares Corporation.

Josephthal & Co. have prepared an analysis of the Pan-American Petroleum Company.

NOTES OF THE CURB MARKET.

The general stock of the American-Phenix Corporation was listed yesterday on the New York Curb market. The initial sale was at 60¾ a share.

Application has been made to list on the Curb market here two issues of shares in Anglo-Norwegian Holdings, Ltd., a British concern, with interests in three Antarctic whaling companies. The issues, consisting of 425,000 shares of common and 75,000 shares of 7 per cent preferred stock, will be listed today on the London Stock Exchange.

Common shares of Utility Equities Corporation were admitted to trading on the New York Curb market yesterday. The company was formed last year by Chase Securities, Stone & Webster, Inc., and their associates.

BROOKLYN SECURITIES
BROOKLYN COMMERCE COMPANY
We Maintain Active Trading Markets in
Brooklyn Trust
Midwood Trust
Brooklyn Capital
Rugby National Bank
Bedford National Bank
Nassau National Bank
Prospect National Bank
Brooklyn National Bank
Brooklyn Fire Insurance
National Title Guaranty
Ft. Greene Nat'l Bank
BROOKLYN COMMERCE COMPANY
215 Montague St., Brooklyn, N. Y.
Telephone TRIangle 9750

Conservative Investments
SHIELDS & COMPANY
INCORPORATED
52 WALL STREET
NEW YORK

SPECIALISTS IN THE FINANCIAL FIELD FOR THIRTY-SIX YEARS
BANK STOCKS
INSURANCE STOCKS
INVESTMENT COMPANY STOCKS
INDUSTRIAL BANKING SECURITIES
INDUSTRIAL LOAN SECURITIES
CLARENCE HODSON & COMPANY INC.
Established 1893
165 Broadway New York

Central Public Service Corporation
5½% Convertible Gold Debentures, due 1949
(with Stock Purchase Warrants)
These debentures are convertible at holders' option into 10 shares of 6% Cumulative Preferred Stock for each $1,000 principal amount of debentures. They also carry non-detachable warrants for the purchase of 10 shares of Class A Stock at $47 per share until January 31, 1931, and at $52 thereafter until January 31, 1934. Net earnings in 1928 after all charges including maintenance and replacements were over twice the annual interest requirements on these debentures.
Price 95 to yield 5.92%
Circular on request
Liebenfrost, Evans & Company
INCORPORATED
120 Broadway New York
RECTOR 5930-5

The Investment Trust Review
An unbiased "news review" covering all developments of importance in the Investment Trust Field.
MAY NUMBER
Now ready for distribution
Steelman & Birkins
20 Broad St. Hanover 7500

33,000 Shares Common Stock
The Winton Engine Company
(An Ohio Corporation)

Capitalization
(Upon completion of this financing)

	Authorized	Outstanding
Convertible Preference Stock (without par value)	30,000 shares	30,000 shares
Common Stock (without par value)	200,000 shares*	65,000 shares

Upon completion of this financing the Company will have no funded debt.

* 30,000 shares reserved against the exercise of conversion privilege of Convertible Preference Stock and 5,000 shares reserved for sale to officers and employees upon such terms as the Board of Directors may determine. Convertible Preference Stock entitles to preferential cumulative dividends at the rate of $3 per annum; redeemable at $45 per share plus accrued and unpaid dividends; convertible share for share into Common Stock. While any Convertible Preference Stock is outstanding no dividends may be paid on the Common Stock, which will reduce net current assets below $750,000.

Transfer Agents: Continental Illinois Bank and Trust Company, Chicago; Guaranty Trust Company of New York.
Registrars: Fiduciary Trust and Savings Bank, Chicago; The National City Bank of New York.

Mr. Geo. W. Codrington, President of the Company, has summarized his letter to us as follows:

Business: The Company manufactures the well-known Winton Diesel and gasoline engines. As one of the pioneers in this field it has devoted a large proportion of its resources to development work, and its position in the industry is largely attributable to this policy, plus stress on quality of material and workmanship.

The business is divided into the following classifications:
(a) Marine Diesel and gasoline engines for use as main power plants.
(b) Gasoline engines for rail motor cars.
(c) Diesel and gasoline auxiliary power plants for marine use.
(d) Generator sets.
(e) Stationary engines of both gasoline and Diesel type for industrial use.

The various usages of the Company's products provide a diversification of markets that has proved notably valuable in stabilizing earnings. Normal sales volume is divided among ultimate users approximately as follows: 30% to railroads; 30% to owners of yachts and commercial vessels; 25% to the United States Government; 15% to industrials.

Improvements in Diesel design making for reduced weight per horsepower, coupled with operating economy, are developing new uses for this type of engine. The Winton Engine Company is organizing a subsidiary, The Winton Aviation Engine Company, for the development of Diesel engines for aircraft.

Earnings: The following tabulation is based upon the earnings of the Company and its predecessor company for the three years ended December 31, 1928, as certified by Messrs. Arthur Andersen & Co., after all operating expenses, including depreciation and provision for Federal Income Taxes at current rates, and after restoring to income certain non-recurring charges aggregating $59,939 for the total period, consisting of interest and amortization charges on funded debt to be retired through this financing and losses on rentals not assumed by the present company. Earnings for the four months ended April 30, 1929, based on the Company's books, have been similarly adjusted, such adjustments amounting to $24,065 for this period.

	Net Profits as above	Earnings per Share Common Stock*
Annual average three years ended December 31, 1928	$335,047	$3.77
Year ended December 31, 1928	415,254	5.00
FOUR MONTHS ENDED APRIL 30, 1929	239,552	3.22

* Based on 65,000 shares after providing for dividends on Convertible Preference Stock.

Results of the Company's policy are becoming continually more evident and are reflected in earnings for the first four months of 1929 which were at the annual rate of $9.66 per share on the common stock. Shipments during this period plus unfilled orders on hand May 1 were over 50% in excess of total sales for the previous year and indicate operation at capacity for the remainder of the year.

Purpose: 25,000 shares of Common Stock included in this offering represent new financing on the part of the Company, and proceeds thereof will be used to retire an aggregate principal amount of $992,500 Ten Year 6½% Sinking Fund Gold Debentures and to provide additional working capital. The balance of the offering has been purchased from individual stockholders.

Price $73 per share

We offer this stock when, as and if issued and accepted by us and subject to approval of counsel. All legal matters in connection with this issue will be passed upon for us by Messrs. Sullivan & Cromwell and for the Company by Messrs. Thompson, Hine & Flory. It is expected that temporary or definitive stock certificates will be deliverable on or about May 29, 1929.

The Company has agreed to make application to list this stock on the New York Curb Market and The Chicago Stock Exchange.

AUGUST BELMONT & CO.
JOHN BURNHAM & COMPANY, INC.
H. W. NOBLE & CO.

MAY, 1929. The information in this advertisement is not guaranteed but is obtained from sources we believe to be reliable.

Packard Motor Car Company
"NEW"
When Issued
TRADING DEPARTMENT
Newburger, Henderson & Loeb
Members of New York Stock Exchange, Philadelphia Stock Exchange, New York Curb Market
100 Broadway RECtor 9207-8-9

Packard Motor Car Co.
NEW STOCK
When, as and if issued
HILSON & NEUBERGER
Members New York Stock Exchange
100 Broadway New York
Telephone Rector 2300

International Hydro-Electric System
Convertible 6% Gold Debentures
Due April 1, 1944
Price 100 and Interest
Descriptive circular upon request
Chase Securities Corporation
60 Cedar Street Madison Ave. at 41st St.
NEW YORK

We advise the purchase of
Handley Page
LIMITED
Makers of Aircraft
10% Participating Preference Shares
Price at the market
Descriptive Circular on request
W. C. SIMMONS & CO.
Members Unlisted Securities Dealers Association
40 Exchange Place New York
Tel. Bowling Green 7900-94

BODELL & CO.
High Grade Bonds
NEW YORK
Providence Boston

Investment Securities
R. W. PRESSPRICH & CO.
Members New York Stock Exchange
100 Broadway New York

Harvey Fisk & Sons
Members New York Stock Exchange
New York 120 Broadway London 64 Bishopsgate

MARKET BULLETIN
Copy on Request
McCLURE, JONES & CO.
Members New York Stock Exchange
115 Broadway, N. Y. Phone 1500 BARclay

Allegheny Gas Corporation

Over 75% of all gas sold in the U. S. is NATURAL GAS

YEAR	Manufactured Gas Sales (millions of cubic feet)	NATURAL GAS SALES (millions of cubic feet)
1921	326,950	662,052
1922	350,000	763,564
1923	384,722	1,006,967
1924	405,200	1,141,462
1925	421,400	1,168,571
1926	455,631	1,312,300
1927	471,000	1,445,000
*1928	490,000	1,500,000
Increase:	50%	127%

*Estimated.

The Allegheny Gas Corporation announces a split-up of its Common Stock on a two for one basis.

Wales, Williamson & Co.
Members New York Curb Market
Investment Securities
149 Broadway New York
Tel. Cortlandt 4389

We Recommend

Dixie Gas & Utilities Co.

7% Cum. Preferred Stock

At the Market

(Traded on Pittsburgh Stock Exchange)

Information on request

Moore, Leonard & Lynch
111 Broadway, N. Y.

We Recommend

Columbia Pictures Corporation

Common Stock
(no par value)

Listed on New York Curb Market

Among this Corporation's recent feature successes have been

"SUBMARINE"
"LONE WOLF'S DAUGHTER"
"YOUNGER GENERATION"
"THE DONOVAN AFFAIR"

Complete Information Upon Request

McGay & Co.
25 Broad St. Bowling Green
New York 6148

NATURAL GAS — BONDS —
Zwetsch, Heinzelmann & Co.
INC.
37 William Street New York

INVESTMENTS
FREDERIC H. HATCH & CO.
Est. 1888 INCORPORATED Inc. 1928
Members Unlisted Securities Dealers Assn.
63 Wall St. N.Y. WIRE CONNECTIONS Tel: Han. 6850
BOSTON-PITTSBURGH-PHILADELPHIA

E. W. CLUCAS & CO.
Members of New York Stock Exchange
60 Wall Street New York
HANover 5432

F. A. Willard & Co.
50 Broadway, New York
Telephone Whitehall 0200

THOMPSON ROSS & CO.
Incorporated
Investment Securities
NEW YORK
Chicago San Francisco Boston

Cullen & Drew
43 Exchange Place, New York
Telephone HAnover 0613

FEDERAL OFFICIALS WATCH TAPLIN ROW

Disputed Stock of Wheeling & Lake Erie Not to Be Voted Pending I. C. C. Decision.

LEGAL MOVE LIKELY TODAY

Taplin Group Expected to Attack Injunction Granted to Van Sweringen's in Cleveland.

Special to The New York Times.

CLEVELAND, Ohio, May 23.—A mysterious Government investigator named Underwood was an unofficial observer of the clash between the Taplin and the Van Sweringen interests at the annual stockholders' meeting of the Wheeling & Lake Erie Railroad Company here yesterday, it was learned tonight.

Harry J. Crawford of the law firm of Squire, Sanders & Dempsey said Mr. Underwood was a representative of the Interstate Commerce Commission and that he took no part in the proceedings. H. H. Hoppe, spokesman for the Taplin forces, said he understood that Mr. Underwood was a representative of Attorney General William D. Mitchell and that he had attended the meeting to see that none of the Wheeling stock owned by the Van Sweringen brothers' Alleghany Corporation was voted for any other purpose than adjournment.

Mr. Underwood remained after the Van Sweringen representatives had declared the meeting adjourned to Aug. 1, and witnessed the forces led by Frank E. and C. F. Taplin dispute the adjournment and proceed to vote their stock to oust the old directors and elect new ones.

Attorney General Interested.

Official information that the Interstate Commerce Commission is investigating the legality of the Alleghany Corporation's holdings of stock of the Wheeling & Lake Erie came from Washington today in an announcement by Attorney General Mitchell. Mr. Mitchell also verified reports that the Van Sweringens and allied interests had reached an understanding with the Department of Justice and the Interstate Commerce Commission to vote the Alleghany Corporation's prior lien Wheeling & Lake Erie stock only on motions to adjourn and similar formal matters. So long as that was done there was no threat of anti-trust proceedings on the part of the Department of Justice, it was said.

This agreement will remain in effect until the Commerce Commission has decided whether the transfer of Wheeling stock to the Alleghany Corporation by the New York Central, the Nickel Plate and the Baltimore & Ohio railroads was a bona fide divestiture of that stock as ordered recently by the commission.

The Taplin forces, in a strategetic position by reason of the inability of the Van Sweringen representatives to do anything but vote for adjournment, were able to dispute the vote on the motion to adjourn and to continue the meeting. Having elected a new board of directors, however, they were enjoined almost immediately from exercising any of the functions of directors or making any demand on the old board for the property of the Wheeling & Lake Erie.

Legal Action Likely Today.

The next step in the battle for control of the Wheeling is expected to take place tomorrow when Mr. Hoppe, a member of the law firm of Taplin & Fillius, will take some legal action in an effort to have the temporary injuction issued last night by Common Pleas Judge Alvin J. Pearson dissolved. Charles E. Taplin is senior member of the firm.

At Taplin headquarters the right of the minority group to proceed with the meeting after it had been declared adjourned was hotly defended today on the ground that the vote for adjournment was counted incorrectly.

"Legally, the meeting was still in session after the other directors and stockholders had left the room," Mr. Hoppe said. "It was not our fault that they were not present to vote their stock when the new directors were elected.

"The injunction obtained from Judge Pearson is contrary to law. No court of equity has the right to try the right of officers of a corporation to occupy offices they claim. It is a matter for the court to determine in a quo warranto proceeding."

If the Taplins succeed in breaking the injunction they will demand that all records and physical property of the railroad be turned over to the new executives.

W. M. Duncan, contending that he is the legal chairman and president, said he would ignore the demand to turn the railroad over to the Taplins.

Railway Equipment Ordered.

The Chicago, Indianapolis & Louisville Railroad has ordered ten Mikado locomotives from the American Locomotive Company, according to Iron Age, and the Calumet & Hecla Consolidated Copper Company has ordered one locomotive. The Nickel Plate Railroad has ordered 500 box cars from the Standard Steel Car Company and 250 gondola cars from the American Car and Foundry Company. The Pennsylvania is inquiring for twenty-five horse express cars, and the New York, New Haven & Hartford for fifteen baggage-mail cars.

To Open South Bend Station.

P. E. Crowley, president of the New York Central Lines, and other officials will open a new passenger station at South Bend, Ind., on Monday. Elevation of three miles of track preceded completion of the station. Mayor Chester R. Montgomery and other public officials will participate in the ceremony. The Grand Trunk Railroad will use the station also.

RATE HEARING ENDS AS COUNSEL CLASH

Slaughterers Want Rebuttal on Plea for Higher Live Stock Tolls Delayed.

RAILROADS CLOSE EVIDENCE

Answer to Their Appeal From 50c Level Now Set for June 18—I. C. C. to Get Case July 19.

The hearing at the Hotel Pennsylvania before Chester E. Stiles and A. S. Parker, Interstate Commerce Commission examiners, on the railroad rate of 50 cents a hundred pounds of live stock was marked at its conclusion yesterday by a controversy between counsel as to the date for the next hearing and the date for the argument before the entire commission in Washington.

George P. Boyle, attorney for Kingan & Co. of Indianapolis, packers, also accused the slaughterers of having obtained the rate reduction to 50 cents a hundred pounds by pleading that the farmer would be benefited. He branded this as ridiculous and said the rate charged between Chicago and New York was absolutely of no benefit to the farmer. Had the commission been aware of this, he said, it would not have granted the reduction, which became effective Nov. 1, 1928.

Wants Hearing Delayed.

The argument on the date for the next hearing began when Ross Rynder, attorney for Swift & Co., representing the slaughterers, objected to adjourning to June 10 for rebuttal to the testimony and statistical data of the railroads. He suggested the latter part of June or early in July.

Next ensued an argument between Paul Blanchard, attorney for Armour & Co., Chicago packers; L. P. Day, attorney for the New York Central Railroad, and Mr. Boyle on one side against Mr. Rynder and other attorneys.

Mr. Blanchard threatened court action to force the hearing at the earliest possible date before July 19, when the case comes up for argument before the entire commission at Washington. He said that although the carriers were losing money under the new rate, the packers of the West were losing business. Mr. Boyle said his company was being damaged as long as the rate was in effect.

The hearing was finally set for June 18 at Washington, a compromise date between June 10 and the end of June.

During the examination of witnesses earlier in the day, John J. Ekin, controller of the Baltimore & Ohio Railroad, attacked the testimony of W. A. Mayfield, statistician for Swift & Co., given before the commission in 1925 and 1926 and on which the commission partly relied in reducing the livestock key rate from 56.5 cents to 50 cents. He assailed principally Mayfield's failure to reckon on empty car movements.

Old Minority Report Cited.

The minority report issued by Commissioner Thomas F. Woodlock, following the 1925-1926 hearings, was introduced in evidence to support Mr. Ekin's contentions. The report follows:

"The majority conclude that the present New York-Chicago live stock key rate of 56.5 cents is more than a reasonable maximum rate. It apparently reaches this conclusion by two paths. One is by comparison with live stock rates in other territories. The other is by gross ton mile cost computations. With respect to the former the comparisons made are, in my judgment, wholly unconvincing and rest upon a fallacious assumption. With respect to the latter it should be noted that complainants' computations based on defendants' train fuel and train wage costs per 1,000 gross ton miles allow nothing for cost of carriage of company material and assume that the caboose is a revenue car.

"Furthermore, in these computations the 1924 operating ratio, which was materially higher than in 1925 and 1926, produces a lower constructive rate than would be produced by an average of the three ratios or the use of the 1926 ratio. Finally complainants' computations do not take into account empty car movement. Yet it is largely upon computations with defects such as these that the majority conclusions are reached. I cannot agree with this reasoning."

NEW YORK STOCK EXCHANGE

Continued from Page Thirty-six.

1929 High.	1929 Low.	Stock and Dividend Rate.	First.	High.	Low.	Last.	Net Ch'ge.	Closing Bid.	Closing Ask.	Sales.
38	27½	Tide Water Oil (80c)	36	36	35⅝	35⅝	— ⅝	35½	36	1,200
97½	90½	Tide Water Oil pf. (5)	93⅝	94½	93⅜	94	..	92½	94	400
23⅜	17½	Tide W. Asso. Oil	19⅝	20½	19⅝	20	+ ½	19¾	20	10,300
90	86	Tide W. As. Oil pf. (6)	86⅛	86⅛	86	86	— 2	86	87	300
31	24¼	Timken D. Axle (180c)	25	25	24¼	24¼	— ⅝	24⅝	24¾	1,200
92	73½	Timken Roller Br. (1)	86	87¼	85	85½	— ⅝	85⅝	86½	2,300
22¾	14½	Tobacco Pr. (1.40)	15⅛	16	15	16	+ ⅝	15⅞	16	7,100
22⅝	18	Tob. Pr., A (1.40)	19	19⅝	18½	19⅝	+ ⅝	19¼	19⅜	1,200
14	9	Transcontinental Oil	13⅜	13½	12¼	12⅝	— ½	12⅝	12¾	67,900
55	39⅜	Trico Prod. (2½)	50⅞	51¼	50⅝	51¼	+ 1¼	50⅝	51½	2,300
31⅞	23¾	Trunz-Tra. Coal (1.60)	21⅜	21⅝	21⅛	21⅝	— ⅛	21¼	22	500
61⅝	44⅜	Truscon Steel (1.20)	47½	47⅞	47½	47½	— ½	46	48	100
58¼	44	Twin Cy. Rap. T. (4)	45	45	45	45	..	45	46	200
100	95	Twin C. Rap. T. pf. (7)	95	95	95	95	— 2½	..	97	10
127	91	Und.-Ell.-Fish. (4)	117⅞	119	117	118⅛	+ 1½	118⅛	119¼	1,300
86	75¼	Union Carb. & C. (2.60)	75⅝	77¼	75⅝	77¼	+ 2⅝	77¼	78	13,000
54½	46	Union Oil of Cal. (2)	48⅝	49½	47⅞	49⅛	+ ⅝	48¾	49	2,600
231	209	Union Pacific (10)	218½	220	218½	219¾	— ¼	219½	220	1,900
162	78⅝	United Aircraft & Tr.	120	125	118½	124½	+ 5	124	124½	47,300
109½	68¼	United Aircraft pf. (3)	84½	85	84½	85	— 5	84½	85	300
53½	42	United Biscuit (1.60)	45	45	45	45	..	44	45½	200
27½	18	United Cigar St. (1)	19	19½	19	19⅛	+ ⅛	19½	19¾	1,200
104	92	United Cig. St. pf. (6)	95	95	95	95	— 1½	94	96½	300
75½	59½	United Corp.	60⅝	63½	60¼	63½	+ 3½	63¼	63⅝	129,100
46	45	United Corp. pf. (3)	45¼	45½	45	45⅝	+ ⅛	45½	45⅝	4,900
21	6¼	United Dyewood	11¼	12	11¼	12	..	13	14	40
81½	34	United El. Coal (3)	34⅜	36¼	34	34	..	34½	35	4,000
158½	120	United Fruit (c4)	120⅝	122	120⅝	122	+ 2	120⅝	122	1,600
26⅝	16	United Paperboard	16⅜	16⅜	16⅛	16⅜	+ ⅛	16	16½	200
55⅞	36	U. S. Cast I. P. (2)	36⅞	37½	36⅛	37	+ ⅞	37	37½	3,700
19	17	U. S. Cast I. P. 1st pf. (1.20)	17	17⅜	17	17⅜	+ ⅜	17⅜	17½	1,200
19⅜	18⅜	U. S. Cast I. P. 2d pf. (1.20)	..	..	..	..	..	..	..	..
..	..	U. S. Distributing	19¼	19⅜	19¼	19⅜	+ ⅛	19	19¼	300
18½	12⅜	U. S. Hoffman Mch.(4)	14⅝	15	14⅜	15	+ ⅛	15	15⅝	1,600
49⅞	32½	U. S. Ind. Alcohol (6)	32⅝	33⅝	32⅝	33⅜	+ 1⅛	33⅛	35	600
173⅝	128	U. S. Leather	155	158½	154⅝	158½	+ 3½	158	159	3,700
35⅞	20	U. S. Leather, Cl. A(4)	20⅝	21¼	20¼	21	+ ⅛	20¼	22	3,200
61⅝	38⅛	U. S. Realty & Imp. (5)	40	40	38⅞	39⅞	+ ⅞	38½	40	1,800
119⅝	81	U. S. Rubber	88	88	86	88	+ 2	87½	88	3,500
65	42	U. S. Rubber 1st pf.	51⅝	53⅞	51¼	53	+ 1⅞	52⅝	53	9,700
92½	77	U. S. Rubber 1st pf.	77	78	77	78	— ⅛	77½	78½	600
72⅞	53½	U. S. Smelt. Ref. (3½)	54	55⅜	53½	55	..	55	56	2,400
193⅝	157⅛	U. S. Steel (7)	168	171⅝	167¼	171¼	+ 4¼	171½	171⅝	55,800
144½	141	U. S. Steel pf. (7)	142⅛	142½	142	142	— ½	142	142½	800
186	165¼	U. S. Steel, new (7) wi.	166	169¾	166	169⅜	+ 2½	168¼	170⅝	2,200
100⅜	88⅜	U. S. Tobacco (3)	89⅝	89⅝	89⅜	89⅝	— ⅛	89¾	94	100
85⅞	71⅝	Univ. Leaf Tob. (3)	77⅝	77⅝	76	76	— 2	75½	78	400
93	84½	Univ. Pict. 1st pf. (8)	87	87	86	86	— 1¼	86	88	40
22½	12½	Univ. Pipe & Rd.	12⅜	13¼	12¼	12⅝	— ⅛	12⅝	13	1,500
49⅝	35	Util. Pr. & Lt., A (e2)	40	40	39½	39⅝	+ ⅛	39¼	40	2,300
13¾	8	Vadsco Sales Corp.	8⅛	8⅛	8	8	— ⅛	7⅞	8	3,000
116½	83¾	Vanadium Corp. (1¼)	84⅞	85½	83⅜	84⅜	+ 1½	84½	85⅝	3,500
83	60	Van Raalte 1st pf.	82	82	82	82	..	82	82½	60
109	82	Vick Chemical (4)	100	100⅝	99	100⅝	+ 1⅞	100⅛	101	1,200
114½	110	Victor Talk. pr. pf. (7)	114	114	114	114	— 1¼	114	114½	600
24⅜	10⅝	Virginia-Car. Chem	10⅞	11⅞	10⅞	11⅝	+ 1	11½	11⅞	4,400
65⅞	41	Va.-Car Chem. 6% pf.	41	45	41	45	..	43	47	300
97½	86½	Va.-Car. Chem. pf. (7)	88⅝	88⅝	88⅝	88⅝	— 1	85	88	100
91	50	Vulcan Detinning	73	75	73	75	..	73	76	40
91	40	Vulcan Detinning, A.	73	73	73	73	— 2	72	78	20
81⅜	61	Wabash	64	64	63¾	63¾	— 1½	62	64	600
104½	91½	Wabash pf. A (5)	93	94	92¾	93¾	..	93	94	800
33⅜	22⅞	Waldorf System (1½)	29½	29½	29	29¼	— ⅛	29	29¼	2,600
44⅜	23¾	Walworth Co. (1.20)	33	35	33	34⅝	+ 1⅝	33½	35	1,300
84⅜	43	Ward Baking, A	47¾	47⅞	47¼	47⅞	+ 1⅞	45	50	20
21¼	8¼	Ward Baking, B	10⅜	10⅝	10⅛	10⅝	— ⅛	10¼	10⅜	1,700
87½	75	Ward Baking pf. (7)	74⅝	74⅝	74⅝	74⅝	..	74⅝	75	1,700
13⅜	97	Warner Bros. Pic.	117⅜	120⅝	117	120	+ 2	119½	120	33,700
59¼	44	Warner Br. P. pf.(2.20)	53⅞	53⅞	53	53½	— ⅛	53½	53½	1,100
61⅝	59⅜	Warner Br.Pic.,new,wi.	60⅞	61⅝	59⅝	61⅝	..	61¼	61⅝	25,600
33⅜	31⅞	Warner-Quinlan (2)	31⅞	31⅞	31¼	31¼	— ⅛	31¼	31⅝	1,400
170	153	Warren Bros. (16)	146	146⅝	145	146⅝	— 1⅝	146	147	200
34⅛	15½	Warren Fdy. & Pipe	16⅛	16⅝	16⅛	16⅝	..	16¼	17	900
113⅜	72½	Webster-Eisenlohr	82	83⅜	82	83¼	+ 1⅜	82⅝	83⅝	300
48	37	Wesson Oil & S. (2)	37⅜	38	37⅜	37⅝	— ⅛	37½	38½	1,000
72⅝	53½	Wesson Oil & S. pf. (4)	65⅝	66	65	66	+ ⅛	65	65⅝	500
110	100	West Penn. Pow. A(7)	104	104	104	104	— 1	103¾	105	100
102	95½	West Penn El. pf. (6)	97⅜	97⅜	97⅜	97⅜	..	96	97½	100
111⅜	103	West Penn El. pf. (7)	108	108	108	108	..	108¼	108½	10
110½	106	West Penn Pow. pf.(6)	109	110	109	110	+ 1	109	110	20
117	113	West Penn Pow. pf.(7)	116	116	116	116	..	116	117	10
53⅜	49¼	West. Dairy Pr., A (4)	50	50	50	50	..	50	53	200
34⅛	25	West. Dairy Pr.,B.xtra	25⅝	25⅝	25	25	+ ⅝	25¼	26	1,300
56	32¾	Western Maryland	41¾	43⅝	40¼	41	..	41¼	42	6,900
41⅜	33	Western Pacific	33⅝	35⅜	33⅞	33⅞	— ⅛	33⅝	33¾	100
64½	57	West. Pacific pf.	57⅜	57⅝	57¼	57⅜	..	57¾	57⅞	100
220⅜	179¾	West. Union Tel. (8)	185	187	185¼	187	+ 1	187	187¼	1,700
54½	48¾	Westingh. Air Brake(2)	45⅝	46	45¼	45⅝	+ ⅛	45⅝	46	2,600
168⅝	127⅞	Westingh. E. & M. (4)	154⅜	158	152⅜	155	+ 2½	155	155½	22,900
163	133	Westingh. 1st pf. (4)	150½	150⅝	150½	150½	— 6½	151	155	10
45⅞	32	Weston El. Instru.	38	39¾	37¼	39¾	+ 1⅞	39¾	39¾	700
94½	84	Wheeler Chlorine (2)	84⅜	86	84	84½	..	84	84½	100
41⅝	30¾	White Eagle Oil (2)	33⅞	36⅞	33⅞	35	..	35	36	1,000
53⅜	39⅝	White Motors (1)	40⅜	41	40	40¼	+ ⅛	41	41½	2,300
54	43	White Rock M. S. (3)	46¾	46¾	46¼	46⅝	— ⅛	45⅝	46½	100
48	20	White Sewing Mach.	20⅝	21	20⅝	21	..	21	21¼	1,400
57⅞	43⅜	White Sew. Mch. pf.(4)	43⅝	44¼	42⅝	44¼	+ 1⅝	42	43	600
29⅜	19⅝	Wilcox Oil & Gas	23⅝	23⅝	23⅝	23⅝	— ⅛	23½	23⅝	900
61¼	37	Wilcox Rich., A (2½)	50⅜	51	48¼	49⅝	— 1⅞	49¼	50¼	3,600
62	34	Wilcox Rich., B	50	50	47⅝	48⅞	— 1⅞	48	48½	5,300
35	22¼	Willys-Overland (cl.20)	23	24	22¾	23¾	..	23⅝	23¾	39,700
103	96¾	Willys-Overl'd pf. (7)	98	98	98	98	..	97	98¼	400
13½	7	Wilson & Co.	7⅝	8⅛	7¼	7¼	— ⅛	7⅛	7¼	1,300
27	16	Wilson & Co., Cl. A	16⅞	17	16¼	17	+ 1	17	17¼	1,200
70	57	Wilson & Co. pf.	57	60	57	60	+ 3	59	60	200
233¼	192½	Woolworth Co. (6)	215¾	218¾	215¾	218¾	+ 4½	218	219	3,700
94½	89¾	Woolworth Co., new	87⅝	89⅝	87⅝	89¼	+ 1½	89¼	89	9,500
64½	43	Worthington Pmp	47⅝	48	47¾	48	..	48	49¼	1,000
82¼	77¾	Worth'gt'n Pump pf.A	82	82	82	82	+ 1	80	85½	100
82	66	Worthi'gt'n Pump pf.B	72	72	72	72	..	70	72	200
149½	120	Wright Aero (2)	121¾	124½	121	124½	+ 4½	122	124¾	4,400
80¾	70	Wrigley (W.,Jr.)(c3¾)	73	74	73	74	..	74	74½	700
73¼	61¾	Yale & Towne Mfg. (4)	70¾	70¾	70	70	— ⅛	70	71	200
51¼	35	Yellow Truck & Coach	40	41¾	40	41⅜	+ 1⅜	41¼	41¾	21,500
69⅝	53¾	Young Sp. & Wire(12½)	63¾	63¾	63¾	63¾	— 1¼	63¾	64	1,700
133⅜	105	Youngstown S. & T. (5)	126⅝	127½	125¾	127¼	+ 1	127	128¾	200

RIGHTS.	Expire.								
6¼	32	Adams Exp.	May 24	32	33	32	33	+ ¾	33¼	37	2,100
2⅜	1½	Am. Rad. & S.S.	June 3	1⅝	1⅝	1½	1⅝	..	..	..	54,800
6⅞	3⅜	Am. Tel. & Tel.	July 1	3⅝	4	3⅝	4	+ ⅛	3⅞	4	57,700
23⅜	17⅞	Anaconda Cop.	June 15	18⅝	19⅛	18⅝	19⅛	+ ⅜	19⅛	19⅜	32,300
3⅜	1⅜	Balt. & Ohio	June 20	2⅜	2⅜	2⅜	2⅜	..	2⅜	2½	2,600
5⅜	1⅜	Can. Pacific	June 17	3	3	3	3	..	2⅞	3	9,600
23	23	Ches. & Ohio	July 1	25¾	26¾	24¾	25¾	+ 2	25¾	25¾	2,700
14	13¼	Ches. Corp.	June 24	13⅞	14	13½	14	..	13½	15	200
3⅝	2⅜	Int. Tel. & Tel.	July 5	3⅜	3¾	3⅜	3¾	+ ⅜	3¾	3¾	10,000
5⅞	2¾	Kelsey-H. Wh.	June 6	3	3	2⅞	3	..	2⅞	3	4,700
2⅝	⅜	Liggett Chem.	June 4	1⅝	1⅝	1⅝	1⅝	..	1½	1¾	3,600
3⅜	⅜	Penn. R. R.	June 14	1	1	1	1	..	..	..	26,000
19⅞	7¼	Rossia, Inc.	June 15	7⅞	9	7⅞	9	+ 1	9¼	9½	3,500
6⅝	3½	U. S. Steel	June 21	3½	4¼	3½	4¼	+ ⅝	4¼	4⅜	35,000
1⅝	1⅛	W. Dairy Pr., B.	June 13	1⅜	1⅜	1⅜	1⅜	..	1⅜	1½	400

• Unit of trading less than 100 shares. † Partly extra.

RAILROAD EARNINGS.

Financial Statements Issued for April and the First Four Months of the Year.

The Pennsylvania and the Southern Pacific stood out yesterday with gains in gross and net receipts among railroads reporting earnings for April. Other roads to gain were the Lackawanna, St. Louis-San Francisco and Chicago & Alton. The Western Maryland reported lower gross, but higher net. The earnings follow:

Delaware, Lackawanna & Western.

	1929.	1928.	1927.
April gross	$7,235,952	$6,989,890	$7,410,291
Net oper inc.	1,753,723	1,543,086	1,733,997
4 mos. gross	26,530,270	25,346,248	26,392,274
Net oper. inc.	5,088,823	4,126,409	3,800,635

Chicago & Alton.

April gross	$2,243,717	$2,060,881	$2,038,154
Net oper inc.	184,163	66,398	*12,947
4 mos. gross	9,235,301	8,992,195	9,461,222
Net oper. inc.	1,061,975	561,575	974,410

*Deficit.

Western Maryland.

April gross	$1,030,435	$1,462,821	$1,785,012
Net oper inc.	368,947	546,594	422,112
Total income	386,201	361,354	457,065
Sur. aft. chgs.	137,622	109,308	179,560
4 mos. gross	5,954,984	6,214,045	7,705,935
Net oper inc.	1,470,530	1,442,226	1,892,503
Total income	1,734,247	1,693,541	1,975,790
Sur. aft. chg.	737,602	686,237	951,446

Southern Pacific System.

April gross	$23,420,524	$23,077,304	$23,583,943
Net op. inc.	4,681,501	3,028,767	3,227,351
4 mos. gross	97,561,716	89,901,031	91,473,326
Net op. inc.	16,156,047	12,612,908	11,354,974

St. Louis-San Francisco System.

April gross	$6,559,125	$6,360,322	$7,327,429
Net oper. inc.	1,453,732	1,379,464	1,338,506
Int. for int.	1,038,028	1,208,179	1,319,931
Surp. aft. chgs.	341,080	195,353	18,200
4 mos. gross	27,059,187	29,399,813	28,657,449
Net oper inc.	5,966,067	5,918,468	5,969,727
Bal. for int.	4,228,035	4,253,809	4,725,788
Surp. aft. chgs.	3,240,983	3,408,686	4,338,821

Lehigh Valley.

Mr. qr. grs.	$16,794,630	$15,556,181	$17,494,408
Net aft. tax	2,444,811	1,478,919	1,951,382
Total income	3,206,191	1,484,818	2,329,491
Sur. aft. chgs.	575,839	*843,786	*161,641

*Deficit.

Pennsylvania.

April gross	$56,020,625	$51,326,989	$55,853,643
Net op. inc.	12,231,873	8,445,417	9,081,668
4 mos. gross	212,769,558	196,397,437	215,711,884
Net op. inc.	39,017,351	30,143,301	31,466,321

West Jersey & Seashore.

April gross	$746,246	$675,246	$825,334
Net op. inc.	74,342	79,508	61,976
4 mos. gross	2,860,260	2,968,122	3,358,147
Net op. inc.	436,677	8,000 Def.	17,972

Philadelphia & Camden Ferry.

April gross	$12,763	$10,811	$14,486
Net op. inc.	6,164	11,500	6,726
4 mos. gross	52,670	48,978	56,630
Net op. inc.	12,176	24,041	24,576

New Issue

25,000 Units

National Assets Corporation

(A Delaware Corporation)

Each Unit consisting of 4 Shares of 7% Cumulative Preferred Stock and 4 Shares of no par Common Stock

The 7% Preferred Stock is preferred as to dividends, and as to assets to the extent of $27.50 per share plus accrued dividends in the event of liquidation; dividends payable quarterly, cumulative from February 1, 1929; redeemable in whole or in part at any time on 30 days' notice at $30 per share plus accrued dividends if redeemed prior to February 1, 1933, and if redeemed after February 1, 1933, at $27.50 per share plus accrued dividends.

Non voting except under certain conditions.

Transfer Agent: International Germanic Trust Company, New York
Registrar: Chatham Phenix National Bank and Trust Co., New York

CAPITALIZATION

	Authorized	Present Offering
7% Cumulative Preferred Stock (par value $25)	500,000 shares*	100,000 shares
Common Stock (no par value)	1,000,000 shares*	100,000 shares

The Corporation has no funded debt.

*Reserved for sale under options to the undersigned.

PURPOSE: National Assets Corporation has been organized under the laws of Delaware to purchase, sell, hold and trade in stocks and securities of any kind, either foreign or domestic, and particularly the stocks of banks, trust, insurance, title and surety companies, to participate in underwritings and syndicates, and to engage in such other investment activities as its Board of Directors may determine. It is designed to afford security holders an opportunity to participate in a diversification of selected investments and in underwritings, unavailable to them as individuals, and to obtain the benefit of experienced management for the constant supervision of their funds. All Common Stock now authorized and to be issued is of the same class and all such shares have identical rights as to voting, dividends and otherwise.

MANAGEMENT: The most important consideration in any company of

NEW BANKING POLICY URGED FOR NATION

Pole Wants Congress to Give National Banks a More Advantageous Charter.

MANY QUITTING SYSTEM

Turning to State Jurisdiction—Controller to Consult Experts on Law Changes.

Special to The New York Times.

ATLANTIC CITY, N. J., May 23.—John W. Pole, United States Controller of the Currency, in addressing today's session of the convention of the Maryland Bankers' Association at the Traymore Hotel, said the time was at hand to formulate a new banking policy to meet present day conditions.

Mr. Pole said the national banking system was in a "critical state" and added that he would consult leading bankers and students of finance on recommendations to Congress, which would offer to State banks and trust companies an opportunity to gain a wider field of banking operations under the national charter.

"It is not criticism of the State banks and trust companies to say that the Government can not rely upon them to serve its instrumentalities in the enforcement of a Federal fiscal policy," said Mr. Pole. "Banking is entered into for the purpose of realizing a large return on the investment and it is futile to attempt to impute to such stockholders altruistic or patriotic motives.

Banks Greeting National System.

"If Congress, therefore, would protect itself from the loss of its present banking instrumentality, it must make it to the advantage of capital to seek the national, rather than a trust company charter. The alternative would seem to be the elimination of the national banks in favor of forty-eight distinct systems of banks under the supervision of forty-eight separate banking departments.

"Within the past six months, seventy-nine national banks with total resources of nearly $3,000,000,000 have passed under State jurisdictions. That fact makes it evident that it is being found more advantageous to operate under trust company charters.

"However, it is within the power of Congress to turn the advantage in favor of national banks and make it in the interest of banks to operate under the national charter.

"We are now in an era of great national prosperity and growth in which the public is participating to a degree hitherto unknown. In the last fifteen years distances between local communities have been abolished by the automobile, airplane, telephone and radio, which have revolutionized the life of the rural districts.

"For this reason the question is raised whether the unit bank can survive. Local enterprises to a large extent have become merged into larger national operations, and every phase of the public utility business has passed into the hands of great centralized corporations. The financing is not done in the rural communities, but in the larger cities by the metropolitan banks.

Many Unit Bank Failures.

"The unit bank is therefore thrown back upon its own resources and has to face the rising cost of management with a relative decrease in income. We cannot escape being moved with great concern to observe that at a time of the strengthening of our financial position in all lines there have been more than 5,000 failures of unit banks in the last eight years. During this eight-year period there was not a single failure of a large metropolitan bank.

"The plight of the unit banks has been caused by the amazing development in the concentration of control over groups of unit banks in the last two years. This has came to be called group banking. There are hundreds of these groups in all sections of the country, and the resultant situation calls for a permanent settlement of the banking system."

Officers were elected as follows:

HEYWARD E. BOYCE, Baltimore, president, succeeding Warren F. Sterling of Crisfield, Md.
ALEXANDER ARMSTRONG, Hagerstown, first vice president.
JAMES W. McELROY, Baltimore, secretary.
WILLIAM MARRIOTT, Baltimore, treasurer.

EX-NEWSBOY HEADS BANK.

W. J. Large Elected President of Claremont National.

William J. Large, who sold newspapers twenty-nine years ago, was elected yesterday president of the Claremont National Bank, Boston Road and 174th Street, the Bronx, by the bank's directors. He succeeds Philip Pearlmna, who has resigned as president but will remain a director.

Mr. Large was born forty-three years ago in Brooklyn. When he was 14 years old his father died and he sold papers but continued his studies at night. Later he was messenger boy successively for a telegraph company, R. G. Dun & Co. and the State Bank. He was made assistant note teller of the bank after a few years. Later he went to the Bank of Jonev Island, then to the Bank of Islip. From 1916 until 1927 he was a special bank examiner in Washington except for a brief interval during which he was treasurer of the Engineers Trust Company of New York. In 1927 he joined the Claremont bank, which had just been formed, as vice president and cashier.

Mr. Large is a member of the Crescent Athletic Club, the Bronx Chamber of Commerce and many other social and commercial organizations in the Bronx.

Week's Gold Imports $20,000.

The gold movement at the Port of New York for the week ended Wednesday was insignificant. According to the figures announced yesterday by the Federal Reserve Bank, imports amounted to $20,000, with $12,000 coming from Panama and $8,000 from other sources, chiefly other Latin-American points. There were no exports of the metal. The Reserve Bank also reported no net change in the gold earmarked for foreign account.

FINANCE COMPANIES END ASSETS DEAL

Equitable Drops Negotiations With New Jersey Bankers, Court Is Informed.

NEWARK HEARING HALTED

Injunction Action Continued Until June 4—Witness Says $5,000,000 Was to Be Traded for $3,000,000.

Vice Chancellor Backes in Newark yesterday interrupted the final hearing on the proposed transfer of assets of the New Jersey Bankers Securities Corporation to the Equitable Financial Company of New York, when it was learned through Julius Lichtenstein of Hoboken, counsel for the stockholders, that a letter had been received by Edward A. Markley, counsel for the securities corporation, announcing that the board of directors of the Equitable had decided to terminate negotiations and cancel all arrangements for the transfer. The letter was from Harold Spellberg. The hearing was continued until June 4, on the understanding that the directors of the securities corporation also should pass a resolution ending the negotiations with the Equitable.

The Vice Chancellor, discussing the case, said that if directors generally knew their legal responsibility "we would have few directors." He added: "If bank directors knew that ignorance on their part would wipe out their little fortunes, there would be fewer directors."

The hearing was brought about through petition by Solomon Bernstein, a furniture dealer, asking that the temprarr injunction he recently obtained blocking the transfer be made permanent.

Charles B. Veghte, a director of the company opposed to the transfer and president of the New Brunswick Trust Company, told the court that he opposed the deal because accountants' reports to Spellberg and Harry H. Weinberger, deposed president of the corporation, indicated to him that $5,000,000 of the securities company's assets were to be exchanged for $3,000,000 of the financial corporation's non-voting stock.

Spellberg is the principal stockholder of the financial corporation and its subsidiary, the Equitable Guaranty and Casualty. Weinberger was organizer and president of the securities corporation.

The Vice Chancellor asked if any investigation had been made of the financial soundness of the Equitable by the directors of the Securities Corporation before the agreement was reached. Veghte replied he had but nothing was done.

During the examination of Chester W. Demond of Price, Waterhouse & Co., who made a report of the proposed merger at the request of Spellberg & Weinberger, the Vice Chancellor noticed Edward I. Edwards, president of the securities company, in the audience. "Take a seat, Senator Edwards, and be more comfortable," said the Vice Chancellor. Mr. Edwards smiled and moved to a seat within the railing.

OLD BANKS IN MERGERS.

Resources of Institutions Involved Estimated at $9,000,000,000.

Resources of the more than thirty banks in New York that have been merged this year, or are about to merge, nearly reach $9,000,000,000, according to an analysis by Ralph B. Leonard & Co. Among the institutions whose identity has been partly or completely submerged, together with their dates of founding, are Farmers Loan and Trust (1822), National Bank of Commerce (1839), Hanover National Bank (1851), Mechanics Bank (1852), Nassau National Bank (1859), United States Mortgage and Trust (1871), Garfield National (1851), Seaboard National (1883), State Bank and Trust (1890) and Colonial Bank (1892).

"It is interesting to note," add Leonard & Co., "that in the great majority of cases trust or State charters have been retained in preference to national charters. This has often been the case, even where the principal bank in the merger has been national, as with the Chemical National-United States Mortgafe and Trust combine. While Chemical is the principal here, it is giving up its national charter and becoming the Chemical Bank and Trust."

NEW MORTGAGE COMPANY.

Continental Guarantee Formed With $5,000,000 Capital.

Formal announcement was made yesterday of the formation of the Continental Mortgage Guarantee Company by a group of banking, real estate and business interests. The new company will operate in the field of guaranteed first mortgages. Initial capitalization will amount to $5,000,000, consisting of 50,000 shares of $100 par stock, all of which has been privately subscribed through William Henry Barnum & Co., Inc. The organizers plan to make application a little later to increase the authorized capitalization to $10,000,000.

John Y. G. Walker will be chairman of the board of the new company and William Henry Barnum will be president. Other directors include Bradford Brinton, Mortimer N. Buckner, Hendon Chubb, Eliot Gross, William Everdell Jr., Douglas Gibbons, Ernest Iselin, Wayne Johnson, Edward S. Moore, Frank L. Polk, Hamilton C. Rickaby, P. J. Roosevelt, Dean Sage, Samuel A. Salvage, Francis K. Stevens and Weld M. Stevens.

Chamber Hears F. B. Riley.

Frank Branch Riley, an attorney and member of the Chamber of Commerce of Portland, Ore., entertained members of the New York Chamber of Commerce yesterday with an illustrated lecture entitled "The Lure of the Great Northwest." For the first time in the chamber's history women were guests at a luncheon which was served in conjunction with the lecture. The audience numbered about 350. Lenor F. Loree, president of the chamber, introduced Mr. Riley.

THE affiliation of the organizations and the interests of Howe, Snow & Co., Inc. and E. H. Rollins & Sons was consummated as of May 17, 1929.

The investment banking business formerly conducted by both institutions will be continued under the name of E. H. Rollins & Sons, which is now prepared with increased facilities to handle an enlarged volume of governmental and corporate financing, both domestic and foreign, through an international organization with principal offices and representatives in the following cities:

New York
Boston Chicago Philadelphia San Francisco Los Angeles
Grand Rapids
London Paris Milan

E. H. Rollins & Sons
Founded 1876

May 24, 1929

We take pleasure in announcing the formation of the

J. HENRY SCHRODER TRUST COMPANY
46 William Street

Organized under the laws of the State of New York. Member of the Federal Reserve System.

THE J. HENRY SCHRODER TRUST COMPANY offers a complete domestic banking and trust company service in addition to the facilities provided by the J. Henry Schroder Banking Corporation.

Directors

Julius H. Barnes, *President, Barnes-Ames Company, New York*
Gerald F. Beal, *Vice-President, J. Henry Schroder Banking Corporation, New York*
H. G. P. Deans, *Vice-President and Director, Continental Illinois Bank & Trust Company, Chicago*
Prentiss N. Gray, *President, J. Henry Schroder Banking Corporation, New York*
John McHugh, *Chairman of the Executive Committee, The Chase National Bank of the City of New York*
Stephen Paul, *Vice-President, J. Henry Schroder Banking Corporation, New York*
Manuel E. Rionda, *Vice-President, Czarnikow-Rionda Company, New York*
Baron Bruno Schröder, *Messrs. J. Henry Schröder & Company, London*
John L. Simpson, *Vice-President, J. Henry Schroder Banking Corporation, New York*
Frank C. Tiarks, *Messrs. J. Henry Schröder & Company, London*
George A. Zabriskie, *Pillsbury Flour Mills Company, New York*

J. HENRY SCHRODER BANKING CORPORATION
New York City

We take pleasure in announcing that

MR. WILLIAM J. LARGE

has been elected President of our Bank

IRA A. SCHILLER, Chairman, Board of Directors

CLAREMONT NATIONAL BANK
of New York
BOSTON ROAD AT 174th STREET
BRONX, N. Y.

Branch authorized at 1 East 167th Street to open about June Fifteenth, Nineteen-Twenty-Nine

We are pleased to announce that

Mr. Irving Riesenburger

Vice-President of the Queensborough National Bank of New York, has become associated with us in our sales department.

SALMON, WEED & COMPANY
Incorporated
63 Wall Street, New York Tel. Bowling Green 5850
May 24, 1929

FINANCIAL ADVERTISEMENTS.

Branch Offices Of New York Stock Exchange Firms

New York City

Anderson & Fox	347 Madison Ave.
Auerbach, Pollack and Richardson	★475 5th Ave.
J. S. Bache & Co.	250 Park Ave.
Bamberger Bros.	511 5th Ave. / 250 Park Ave.
Chas. D. Barney & Co.	654 Madison Ave.
Barstow & Co.	398 Madison Av.(57)
Bear, Stearns & Co.	1440 Broadway
Bleck, Maloney & Co.	550 7th Ave. / 682 6th Ave. (39) / 2 Park Ave.
Bruning, Jackson & Co.	475 5th Ave.
S. B. Chapin & Co.	383 Madison Ave.
Clark, Childs & Co.	6 E. 53d St. / Murray Hill Hotel
Curtis & Sanger	45 E. 17th St.
Morgan Davis & Co.	963 S. Boulevard
Dyer, Hudson & Co.	290 5th Ave. (23d) / 2581 B'way. (97th)
Engel & Co.	461 7th Ave. (35th) / 1531 B'way. (45th)
Fenner & Beane	50 E. 42d St.
Harvey Fisk & Sons	522 5th ve. / 251 W. 57th St.
Fox, O'Hara & Co.	French Building (45th St. & 5th Av.) / Hotel Bretton Hall (86th St. & B'way)
Gilchrist, Bliss Co.	3th Ave. at 44th St.
Goodbody & Co.	220 Park Ave.
Gude, Winmill & Co.	Ritz Tower / 465 Park Ave. / 905 7th Ave. / 500 7th Ave.
Hardy & Co.	Biltmore Hotel
Harriman & Co.	100 E. 42d St. / 341 Madison Ave.
Harris, Winthrop&Co.	576 Madison Av.(57)
H. Hentz & Co.	18 E. 53d St. / 132 W. 31st St.
Hirsch, Lilienthal & Co.	533 5th Ave. / 724 5th Ave. / Ritz-Carlton Hotel / Breslin Hotel / Pennsylvania Hotel / Belleclaire Hotel / E. 44th St.
Hornblower & Weeks	731 5th Ave.
Hyman & Co.	512 5th Ave. / 299 Broadway
Jackson Bros., Boesel & Co.	N. Y. Central Bldg. (230 Park Ave.)
Jenks, Gwynne & Co.	40 Worth St.
Jewett Newmann & Co.	47 W. 57th St. / 16 Cent. Pk. W. (61)
Josephthal & Co.	654 Madison Ave.
Livingston & Co.	Paramount Bldg. / 12 E. 46th St.
McDonnell & Co.	29 E. 53d St. / Produce Exchange
M. J. Meehan & Co.	Waldorf-Astoria Sherry-Netherland / 29 E. Fordham Rd. (Fordham Road & Morris Ave.)
Morris & Smith	Times Bldg. (42d).
Morrison & Townsend	1 East 53d St.
Moss & Ferguson	342 Madison Ave. / 1375 B'way (37th)
John Muir & Co.	11 W. 42d St.
Muir & Loomis	341 Madison Ave. / ★11 East 57th St.
G. M.-P. Murphy & Co.	247 Park Ave.
Naumburg, Dixon & Co.	★655 5th Ave. (Corner 52d St.)
Newman Bros. & Worms	16 E. 52d St. / 2112 B'way (73d)
Orvis Brothers & Co.	342 Madison Ave.
Palmer & Co.	730 5th Ave. (57th) / 349 E. 149th St. / N. Y. Central Bldg.
Parrish & Co.	N. Y. Central Bldg.
Pearl & Co.	31 E. 42d St. / 624 Madison Ave.
Post & Flagg	335 Madison Ave.
Potter Co.	54 E. 57th St.
Pouch & Co.	342 Madison Ave.
Prince & Whitely	Hotel St. Regis
Richards & Co.	18 East 53d St.
F. L. Salomon & Co.	730 5th Ave. (57th) / Hotel McAlpin
J. R. Schmeltzer & Co.	1 E. 46th St.
Sprayre & Co.	15 W. 47th St.
Steiner, Rouse & Stroock	Paramount Bldg. / 3112 B'way (74th) / 230 Mad. Av. (41st)
Sulzbacher, Granger Co.	2 East 57th St.
Sutro & Co.	16 E. 44th St. / 225 Broadway / 475 5th Ave.
Taylor, Bates & Co.	41 E. 42d St.
J. F. Trounstine & Co.	655 5th Ave. (52d)
Samuel Ungerleider & Co.	1372 Broadway / 551 5th Ave.
Warner & Company	370 7th Ave.
Watson & White	Barclay Hotel / N.Y.LifeBldg.(26th)
Edwin Weisl & Co.	604 5th Ave.
C. E. Welles & Co.	508 Park Ave.
Whitehouse & Co.	522 5th Ave. (44th)
Wightman Greining Co.	4 E. 39th St. / Graybar Bldg.

BROOKLYN

Baar, Cohen & Co.	44 Court St.
J. S. Bache & Co.	16 Court St.
Fenner & Beane	Half Moon Hotel,C.I.
M. J. Meehan & Co.	16 Court St.
Pearl & Co.	66 Court St.
Whitehouse & Co.	186 Remsen St. / 585 Flatbush Ave.

Suburbs and Other Cities

LONG ISLAND

Gude, Winmill & Co.	402 New York Ave., Huntington / 3 Glen Street, Glen Cove / Peninsula Nat. Bk. Bldg., Cedarhurst
Morris & Smith	2111 Mott Ave., Far Rockaway / Nassau Hotel, Long Beach
Newman Bros. & Worms	185 Middle Neck Rd., Great Neck

MOUNT VERNON, N. Y.

Morris & Smith	9 Prospect Ave.

NEW ROCHELLE, N. Y.

Hyman & Co.	573 Main St.

WHITE PLAINS, N. Y.

M. J. Meehan & Co.	14 Mamaroneck Ave.

BLOOMFIELD, N. J.

Billings, Olcott & Co.	600 Bloomfield Ave

EAST ORANGE, N. J.

Hunt & Co.	24 Prospect St.

NEWARK, N. J.

Dyer, Hudson & Co.	24 Commerce St.
Engel & Co.	48 Commerce St.
Hirsch, Lilienthal & Co.	771 Broad St.
Newman Bros. & Worms	25 Academy St.
Prince & Whitely	786 Broad St.

ATLANTIC CITY, N. J.

Bleck, Maloney & Co.	Ritz-Carlton Hotel
Dyer, Hudson & Co.	Riddle Building
Fenner & Beane	Ambassador Hotel
Samuel Ungerleider Co.	1721 Boardwalk

NEW BRITAIN, CONN.

Prince & Whitely	Burritt Hotel

BRIDGEPORT, CONN.

Hirsch, Lilienthal & Co.	209 State St.

NEW HAVEN, CONN.

Prince & Whitely	181 Church St. / 86 College St.

HARTFORD, CONN.

Prince & Whitely	Jude Bldg..75 Pearl St.

PHILADELPHIA, PA.

de Saint Phalle & Co.	1804 Walnut St.
Orton, Kent & Co.	1518 Walnut St.
Prince & Whitely	1328 Walnut St.
Smith, Graham & Rockwell	123 South Broad St.

PITTSBURGH, PA.

Wellington & Co.	Union Trust Bldg.

ALBANY, N. Y.

Prince & Whitely	Home Savs. Bk. Bldg

ROCHESTER, N. Y.

Smith, Graham & Rockwell	The Sagamore

DETROIT, MICH.

Prince & Whitely	134 First National Bank Building

AKRON, OHIO

Prince & Whitely	Ohio Building

CLEVELAND, OHIO

Prince & Whitely	Union Trust Bldg.

CHICAGO, ILL.

Prince & Whitely	208 S. La Salle St.
Smith, Graham & Rockwell	208 S. La Salle St.

LAKE PLACID, N. Y.

M. J. Meehan & Co.	37 Main St.

MONTREAL

Billings, Olcott & Co.	315 St. James St., W.
Jenks, Gwynne & Co.	229 Hospital St.

★BOARD ROOM FOR WOMEN CUSTOMERS

Overseas Securities Co., Inc.

Capital Stock

Listed on New York Curb Market

Circular upon request

SCHOLLE BROTHERS
Members New York Stock Exchange
FIVE NASSAU STREET, NEW YORK
TELEPHONE RECTOR 7400

Washington Square National Bank

Rees, Scully & Forshay, Inc.
115 Broadway New York
Telephone Barclay 6300

Analysis of
ASSOCIATED GAS AND ELECTRIC COMPANY
Class A Stock
Copy to Investors Upon Request

Public Utility Investing Corp.
61 Broadway, New York City
Please send me information about Associated Gas and Electric Company Class A Stock.
Name .....
Address .....
T-5-24-29

SAME CARE GIVEN
to large or small orders; 100 shares or odd lot units. Let us aid you in your investment plans.
Helpful booklet on Odd Lot sent free on request. Ask for E 9
HISHOLM & CHAPMAN
Members New York Stock Exchange
Members New York Curb Market
100 SHARE OR ODD LOTS
52 Broadway New York

AERONAUTICAL STOCK
HEYWOOD STARTER
Benedict Wolf & Co.
INCORPORATED
165 Broadway, New York
Telephone Cortlandt 6593

Rights—Subscription Warrants
BOUGHT—SOLD—QUOTED
Josephthal & Co.
Members New York Stock Exchange
Members New York Curb Market
120 Broadway Tel. Rector 8080

GUARANTEED FIRST MORTGAGES
STATE TITLE and MORTGAGE COMPANY
340 Madison Avenue New York
Capital and Surplus $7,000,000

YOUNG PEOPLE—OLD PEOPLE
INCOME DEFINITE & ASSURED
PERSONS desiring SAFETY, *NOT SPECULATION*, with a PERMANENT INCOME, should write or telephone regarding our INVESTMENT TRUST CERTIFICATES.
ROYAL INVESTMENT & FINANCE CORPORATION
Ask for Department "Y"
1280 Lexington Ave. Proctor Bldg.
Telephone Sacramento 7200-1
Under supervision of the BANKING DEPARTMENT of the STATE OF NEW YORK.

Ask for this NEW BOOK
"The Profit Side of the Mortgage Business"
Mortgage Guarantee & Title Co. of New York
237 Broadway New York

New England Investors
Read and Depend on the
Boston Transcript
99 Years the Authority

A LIMITED NUMBER OF copies of the daily and Sunday editions of the New York Times are printed on a pure rag paper stock. This stock was taken with a view to supplying libraries, institutions, corporations and individuals with a newspaper file that will last indefinitely. Daily edition 75 cents; Sunday $1.25 postpaid.—Advt.

Stock Prices Inflated?
The answer lies not in Federal Reserve warnings but in each company's EARNING POWER. Follow UNDERSTANDABLE analyses of same, page opposite daily in
THE (Samples Free on Request)
WALL STREET NEWS 5c
On Sale at I.R.T. Subway and "L" Stands 5c
If your newsdealer is sold out send 5c to cover postage and we will mail you a copy.
82 Broadway, Dept. N-6, New York City

TRANSACTIONS ON THE NEW YORK CURB EXCHANGE

THURSDAY, MAY 23, 1929.

	Total Stocks.	Domestic Bonds.	Foreign Bonds.	Total Bonds.
Day's sales..	1,127,680	$1,219,000	$226,000	$1,445,000
Wednesday..	1,416,800	1,408,000	383,000	1,791,000
Tuesday	1,370,000	1,246,000	215,000	1,461,000
A year ago..	811,935	2,843,000	502,000	3,345,000
Year to date.	156,170,505	205,803,000	36,733,000	242,536,000
1928 to date.	80,389,964	352,349,000	98,719,000	451,068,000

1929 High.	1929 Low.	Stock and Dividend Rate.	First.	High.	Low.	Last.	Net Ch'ge.	Closing Bid.	Closing Ask.	Sales.
19	4½	Acoustic Products	5⅝	5⅝	5⅛	5⅛	— ⅛	5⅛	5⅝	5,800
14⅞	12⅞	Aero Supply Mfg., B, n.	13⅜	13⅜	13⅜	13⅜	— ⅛	13⅜	14	800
42½	36½	Aero Underwriting	38	38	38	38	— ⅜	37	40	200
18	18	Aetna Rubber (1)....	18	18	18	18	— ¼	14	18	100
53⅜	39	Ainsworth Mfg. (2½)....	47⅛	50	47⅞	50	+ 1½	48½	50	1,000
22	13	Alexander Industries....	17⅛	17⅛	17⅛	17⅛	+ ⅛	17⅛	17⅝	500
1⅜	⅜	Allied Packers	⅝	⅝	⅝	⅝	— ⅛	⅝	¾	100
59	44½	Allied Pwr. & Lt.	50½	55	50⅜	53	+ 5	54⅞	55	5,200
79	75⅝	Allied P. & L. 1st pf.(5)	77⅛	77⅛	75⅝	75⅝	— ⅛	75	78	200
54⅝	46	Alpha Port. Cement (3)	46¾	46¾	46	46	— ⅛	46	46¾	300
280½	146	Aluminum Co. Amer....	285	286½	283	285¼	— 1½	285	285½	900
154	106¼	Aluminum Co., Ltd....	149¾	154	148	150	—	150	154	1,100
41	30	Aluminum Goods (1.20)	36	32	31	31	—	....	....	600
44	36	Aluminum Indust. (1½)	39⅝	39⅝	39⅝	39⅝	— ⅝	....	....	100
50	47	Am. Bakeries, A (3)....	48	48	48	48	—	....	....	100
18⅞	13½	Am. Beverage Corp....	15	15	15	15	—	15	15⅝	400
22⅜	16	Am. British & Cont....	16⅛	16⅛	16	16	— ⅛	16⅛	16⅝	600
20	5½	Am. Brown Boveri El. Pfrs. Sha.	18⅝	18⅞	18⅝	18⅝	— ⅛	18	19	100
51	36½	Am. Cities P. & L., A (a3)	47	47½	46½	47⅛	— ⅛	47	47⅜	2,700
35⅝	23½	Am. Cities P. & L., B (b 2⅝)	33⅞	34	33⅜	34	— ½	33⅜	34	5,500
31	22	Am. Com'wealth Pwr., A	24⅛	24⅝	24	24⅜	— ⅛	24	24⅜	1,200
11½	6⅞	Am. Com'wealth Pwr., war.	....	....	....	....	....	....	....	....
7⅞	⅜	Am. Control	7	7⅛	6⅞	7⅛	+ ⅛	7	7⅛	1,100
11	⅝	Am. Cyanamid rts.....	7⅞	7⅞	7⅞	7⅞	+ ⅛	7⅞	8	5,200
42⅜	40⅞	Am. Cyanamid, B	41⅞	42	41⅝	42⅛	+ ⅛	42⅛	43¼	1,700
27⅝	15⅞	Am. Dept. Stores	16	16	15⅝	15⅝	— ⅛	15⅝	15⅞	1,100
113¼	52¼	Am. For. Pwr. war....	77⅞	82	77⅝	81	+ 3	80⅞	81⅝	4,400
270	128	Am. G. & E. (21).....	150½	154	150	154	+ 4	150	155	1,000
250½	205	Am. Li. & Traction(10)	232	234½	232	234½	+ ½	232	235	50
5	4¾	Am. Maracaibo	4¾	4¾	4¾	4¾	— ⅛	4¾	4¾	700
124	114¾	Am. Meter Co. (25).....	117	117½	117	117	—	116½	118	200
60¼	60	Am. Phenix Corp. (5)..	60¼	60¼	60	60	— 60	60	60⅝	300
40⅝	26¾	Am. Solvents Chemical	29¾	29¾	29⅜	29½	— ⅛	29⅜	30	600
55⅞	46⅜	Am. Solvents Chemical pf. pf. (3).....	46⅞	46⅞	46⅞	46⅞	— 1½	45	47	500
27½	26⅜	Am. States Pub. Serv., A (1.60)	26⅞	26⅞	26⅞	26⅞	— ⅛	26¼	26⅞	100
35	25⅞	Am. Superpwr., new....	29⅝	31½	29⅜	31½	+ 2	....	....	38,500
159⅞	43⅝	Am. Superpwr., A(1.20)	150	154⅞	146⅝	154⅞	+ 8¼	154	155	8,800
102⅝	88	Am. Superpwr., B(1.20)	146	151¼	146	151½	+ 5⅜	154	155	700
100½	97½	Am. Superpwr., 1st pf. (6)	98⅝	98⅝	98⅝	98⅝	+ ⅛	98⅝	99	100
94	89¾	Am. Superpwr. pf. (6)..	92	92	92	92	+ ⅛	91½	92	1,500
11½	6⅞	Am. Superpower rights cash	7¼	8¾	7	8	—	8¼	8¾	28,700
33⅜	30	Amsterdam Trade. (1½)	33⅜	33⅜	33⅜	33⅜	+ 1½	32⅜	33⅝	100
18⅜	14¾	Anglo-American (35c)..	15	15	15	15	— ⅛	14½	15	700
45⅝	33	Anglo-Chilean Nitrate.	39¼	40⅜	39¼	40⅜	+ ⅞	40	41	700
5	1⅛	Argo Oil	2⅞	3	2⅞	3	+ ⅛	2¾	2⅞	600
55⅞	22⅜	Arcturus Radio Tube..	44	44	42⅞	43½	— 1	43½	44	1,900
9⅝	7⅜	Arkansas Nat. Gas....	7¾	8	7⅝	7⅝	— ⅛	7⅝	7⅞	7,400
8½	7⅞	Ark. N. G. cum.pf.(60c)	8¼	8¼	8⅛	8⅛	— ⅛	8⅛	8⅜	800
7⅛	6⅝	Ark. N. G., A, w. i....	7¼	7¼	7	7¼	— ⅛	7⅛	7¼	5,200
75	61	Armstrong Cork' (12)..	70	70	68	68	— 2¾	66	70	500
52	43¾	Arrow H.&H. Elec. (2)	48¾	48¾	48	48¾	— 2⅝	47	50	200
56½	45	Art Metal Works (2.40)	37	37	36	36	— 3⅜	36	38	200
15⅞	9⅝	Asso. Elec. Ind., Ltd..	12⅝	13½	12⅝	12⅝	+ ⅛	12⅝	12⅝	13,300
61½	49¾	Asso. G. & E., A (†2.40)	55	55	54	54½	— 1¼	54	54⅝	3,800
12⅝	7½	Asso. G. & E. deb. rts.	7⅝	7⅝	7¼	7½	— ⅛	7¼	7⅞	5,700
14⅞	10	Asso. Laundries, A (1)	10	10	10	10	—	10	10½	100
57½	46	Asso. Rayon pf. (6)....	66	66	66	66	— 1	65	66	200
90¼	49¼	Atl. Coast Fisheries....	59	59	59	59	— ½	56½	59¾	200
2	⅞	Atl. Fruit & Sugar....	1	1	1	1	—	1	1	100
80¼	53	Atlas Plywood (4).....	54⅞	54⅞	54½	54⅞	+ ⅜	54	55	100
54⅞	43¾	Atlas Port. Cement (2)	45⅞	45⅞	45½	45⅝	— 1⅜	45½	49¾	100
10¾	8	Auto Voting Machine..	10	10	10	10	—	10	10¼	200
29½	19⅜	Auto Voting Machine cv. pr. part. (2).....	20½	20¾	20	20	— ⅛	20	20½	18,700
23¼	17⅜	Aviation Corp.	20	20¾	19⅝	20	— ⅛	19⅞	20	....
89⅞	32⅜	Aviation Corp. of Am..	65	66½	65	66½	+ 2¼	65	68	300
22	9¼	Bahia Corp.	10⅝	10⅝	10⅜	10⅝	+ ⅝	8	11	400
48	34	Bastian Blessing (2½)	46	46⅞	46	46⅞	— 1⅛	44½	47	100
24½	15	Bellanca Aircraft	15⅝	20⅝	15⅝	20⅝	— 1¼	19½	20¾	500
17⅞	10	Benson & Hedges.....	11	11	10¾	10¾	— ⅛	12	13	600
99½	80	Bendix Aviation	86½	88⅝	85¼	85¾	— 2⅝	85⅝	88¼	18,600
8¼	3⅝	Bethlehem Stl. rts.,w.i.	4⅛	4⅛	3⅝	4	— ⅛	4	4⅜	8,100
69	49	Blauners (1.20)	50⅝	50⅝	50⅝	50⅝	+ 1¼	49½	51	100
97⅛	39	Bliss Co. (E. W.) (1)..	42⅜	42⅜	42⅜	42⅜	— ⅜	43	44	600
97⅝	80	Blumenthal S.	84	84	84	84	+ 1	84	86	100
46⅞	38	Borne Scrymser (12½)..	38¾	38¾	38¼	38½	—	38	42	300
81½	50	Brazil Tr. & Lt. (2)..	51½	51½	51	51½	— ⅞	51	52½	400
5½	1⅛	Bridgeport Machine	4⅜	5	4¾	5	— ⅛	4⅞	5	300
33	34	Briggs & Stratton	34½	34½	34	34½	— ⅛	34⅜	34⅝	1,000
17⅞	13⅛	Bright Star El. Bat., B	16⅜	17⅜	16⅜	17⅜	+ 1	17⅛	18	1,500
27½	15½	Brillo Mfg.	19½	19½	19½	19½	—	18⅝	20½	200
10⅜	4¾	British Celan. Am.rcts.	10⅜	10⅜	10⅜	10⅜	— ⅛	10⅜	10⅝	2,200
11⅜	7⅜	Bklyn. City R. R. (40c)	7⅞	7⅞	7⅞	7⅞	— ⅛	7⅞	7⅞	200
10⅝	7⅛	Bklyn. City R.R.c.of d	7⅞	7⅞	7⅞	7½	— ⅛	7⅞	8¼	300
28	28	Brown Fence & Wire,A conv. (2.40)	28	28	28	28	—	24	28	200
84½	61¼	Buff., N.& E.Pw.(1.20)	77⅞	79⅞	75⅛	79⅞	+ 1⅜	79⅛	79⅞	3,700
72⅝	49½	Buff., N.& E.P.,A(11½)	60¼	60½	60	60½	+ ⅛	60	60½	1,900
26⅜	25⅞	Buff., N.& E.P.pf.(1.60)	25⅞	25⅞	25⅜	25⅞	+ ⅛	25	25⅞	100
50	43⅞	Bul. Watch cv. pf.(3½)	48⅛	48⅛	48⅛	48⅛	— ⅜	48⅛	48⅝	100
17	14⅞	Bur. Cor.Ltd.rtcs.(†31c)	4⅝	4⅝	4⅝	4⅝	—	....	....	12,200
67	61	Burroughs Ad.M.n.w.i.	62⅜	63	61	63	+ 2	62	63	1,900
44½	25⅝	Butler Brothers (2)....	27½	28	27½	28	— ⅝	27	29	700
17⅜	4½	C. A. M. Co. ctfs.....	5	5¼	4½	5	— ⅛	4⅝	5	8,300
45	24⅞	C. A. M.Co.cum pf.(3½)	25	25	24½	24½	— 1¼	25	25½	1,000
19⅜	16⅜	Cable Radio T.v.t.c.w.i.	16½	17⅜	16⅜	16⅜	— ⅛	16⅛	16⅜	2,100
8⅝	7⅜	Canadian Marconi	7⅝	7⅝	7⅝	8	— ⅛	7⅞	8	6,200
87	35⅝	Capital Admin. pf.A(3)	36	36	36	36	+ ¼	35	36½	100
4⅞	2⅝	Carib Syndicate	3⅝	3⅞	3⅝	3⅝	— ⅛	3½	3⅞	1,100
48	33½	Carnation Milk Pr.(1½)	35	35	33¾	33¾	— 1⅜	36	37⅜	300
19⅜	16	Carnegie Metals	17	17	17	17	—	16½	17	400
88	66	Caterpillar Tractor (3)	80	82¾	80	82¾	+ 1¾	80½	82	1,100
87¼	40	Cayuga Power Corp....	41	41	40¾	41	—	....	....	300
122	104½	Celanese Corp. 1st pf.(7)	105	107	105	107	— ¼	104½	107½	400
16¾	13	Central Atlantic States	13½	14⅜	13½	14⅛	— ⅛	14	14½	400
46	35	Cent. Pub. Ser., A(a1.75)	44½	45	44½	45	—	44½	45	800
99½	73⅜	Cent. States Electric..	96⅝	99¼	96	99½	+ 1½	99	99½	1,700
125	103⅝	Cent. States Elec.pf.(7)	116	116	116	116	—	116	116⅞	100
167	107	Cent. States E.cv.pf. (6)	163¾	167	163	165	+ 2½	165	167	1,900
87½	80½	Cent. Sta. El.pf.x w (6)	81	81	81	81	—	80	81¼	100
13	8	Centrifugal Pipe (60c)	8¼	8¼	8	8	—	8	8½	700
40¾	30½	Chain Stores Stock....	30⅞	31	30⅞	31	—	31	32	700
94	46¾	Checker Cab Mfg.	62⅝	64	62	64	—	64	66	1,700
179¾	140⅞	Cheesebrough Mfg. (16)	163	165	163	165	—	165	170	1,000
2	1	Chief Consolidated	1⅝	2	1⅝	2	— ⅛	2	2⅛	1,000
107¼	105⅜	Cities S. P. & L. pf.(7)	105⅝	105⅝	105⅝	105⅝	—	105⅛	107	200
31⅜	28⅞	Cities Service	27⅝	27⅞	27⅜	27⅝	—	....	....	200
31⅛	25⅞	Cities Service (130c)....	28¾	28¾	28¾	28¾	—	28⅝	28¾	35,900
96⅜	96⅜	Cities Service pf. (6)..	96⅛	96⅝	96⅛	96⅜	—	96⅛	96⅜	400
96⅜	66⅞	Col. Aluminum Ut. (2)	95½	95½	95½	95½	— 1½	24¾	....	100
80⅜	66⅞	Col. Palmolive Peet(2)	67⅞	67⅞	67⅞	67⅞	— ⅛	67½	68	200
15	8¼	Colon Oil	9¼	9¼	9¼	9¼	—	9	9¼	400
33½	28	Columbia Pictures	33¾	33¾	33	33	— 1⅞	32½	33	500
4¾	3¼	Columbia G. & El. rts.	4⅜	4⅜	4⅜	4⅜	— ⅛	4	4¼	14,700
2	1	Columbia Syndicate	1⅝	1⅝	1⅝	1⅝	—	1⅝	1⅞	400
72⅜	56	Columbus Elec. F. (2)	60½	60¾	60½	60½	—	60	62	100
258½	214¾	Commonwealth Ed. (8)	245	245¼	245	245⅝	+ ¼	245	248	80
103¾	99¾	Commonwealth P.pf.(6)	101⅞	102¼	101⅞	102¼	— ⅛	101⅞	102¾	600
1⅝	1⅛	Comstock Tunnel	1⅜	2⅛	1⅜	1⅝	—	1⅝	1⅞	1,400
44½	10	Consolidated Aircraft..	33¾	40	33¾	40	+ 1¼	40	41¼	1,500
18	10	Consolidated Copper....	10⅞	10⅞	10	10⅞	+ ⅛	10⅜	11	4,300
59⅜	57¾	Con. Dairy Prod. (12)..	38	39¾	38	39¾	—	39	40	400
27½	18	Con. Film Indust (2)....	23½	23⅝	23	23	— ⅜	22¾	23	2,900
112	85½	Con. Gas Balt. (3).....	95	95	95	95	— 1	92	97	200
33	22	Con. Instrument	29¼	29¼	28¾	29¼	— ⅛	28¾	29¼	1,300
20	11⅝	Con. Laundries	16⅝	17⅞	16⅝	17⅞	+ 1	16½	17⅞	2,100
24	.05	Con. Nevada-Utah	.05	.05	.05	.05	—	.05	.07	3,000
39½	28⅛	Con. Retail Stores (1)..	28⅞	28⅞	28⅛	28⅜	— ⅛	28	31	200
39¼	25⅝	Continental Diamond....	33⅜	34⅞	33⅜	33⅞	— ⅛	33⅜	35	700
29	17¼	Continental Oil	21½	21¾	21½	21¾	—	21⅝	21¾	7,500
50	39	Cooper Bessemer Corp.	40¾	40¾	40¾	40¾	—	40	40½	100
52½	45	Copper Range Corp.pf.A	48	48	48	48	—	47½	48	400
44½	27⅜	Coon (W.B.) Co. (2.80)	27⅜	27⅜	27⅜	27⅜	—	....	....	100
21⅞	14⅜	Copeland Prod., Inc., A	15⅛	15⅞	14⅝	14⅝	—	15	16	300
11⅜	8	Creole Petroleum	8⅝	8⅝	8	8½	—	8⅛	8⅝	6,000
2	1	Crosson Consol. (.06)..	1⅛	1⅛	1⅛	1⅛	—	1⅛	1⅜	500
315¾	127½	Curtis Wheeler	295	300	295	300	+ 9	295	307	50
56	49½	C.&B. cum pf w w(3½)	49¼	49½	49¼	49½	— ⅞	49	52	100
62	47	Crowley Milner (2).....	48	48	47¼	47½	— 2	48	49	200
2⅞	1⅛	Crown Cent. Pet.	1⅝	1⅝	1⅝	1⅝	— ⅛	1⅝	1⅞	200
20⅝	16¼	Curtis Flying Service..	24½	24½	24	24½	— ⅛	24	24¾	2,500
32⅝	25⅝	Curtiss Aero Exp.	39¼	39¼	39¼	39¼	—	39	40	100
13¾	12½	Curtiss Airports vtc w i	12½	12⅞	12½	12⅝	—	12½	12⅝	26,200
35	27½	Curtiss-Reid Air pf....	33	33⅜	32¾	33⅛	—	33	33½	600
26	15	Darby Petroleum (1)..	15½	15⅝	15½	15⅝	— ⅛	15¼	15⅝	300
38	28⅝	Davega, Inc. (†1½).....	29¾	29¾	29¾	29¾	—	29¾	30¾	200
67	26	Davis Drug S. ctfs.(2½)	26	28	26	28	— 1	....	....	100
3	3	Decca R. Ltd. (Am.shs.)	3	3	3	3	—	3	3¼	400
642	546	Deere & Co. (6).....	571¾	574¾	561	561	— ¼	565	570	400
26⅞	12⅝	De Forest Rad.,ex rts.	18⅝	23⅜	12⅝	13	+ ⅜	13	13¼	4,600
1⅜	⅝	De Forest Rad.rts.,w.i.	1⅛	1⅛	1⅛	1⅛	—	1⅛	1⅜	19,100
9⅝	2	Derby Oil & Refining..	6⅝	8	6⅝	8	—	7⅛	8	400
37¾	20⅞	Derby Oil & Ref. pf....	34	37¾	34	37¾	+ 3¾	34	38	200
48	27	Deshler Die-Casting....	31⅞	31⅞	31⅞	31⅞	— ¼	31⅝	33	100
1⅛	⅜	Dolores Esperanza	1	1	1	1	—	....	....	100
45⅞	34⅝	Douglas Aircraft	40¾	40¾	39¼	40¾	+ ¾	40	40¾	2,200
11⅞	6¼	Dubilier Con. & Radio	5⅞	6	5⅞	6	+ ⅛	5	5⅜	300
210⅞	122	Duke Power (5).....	171⅝	171⅞	171⅝	171⅝	— ¼	177	177	25
20	10¼	Durant Motors	10⅝	11	10⅝	10⅝	— ⅛	10½	11	1,100
59⅜	42¾	East States Power, B.	52	55⅜	52	55⅜	+ 2¾	54¼	55⅜	900
28⅝	23½	Eisler Elec. Corp.....	23½	24½	23½	24½	— ⅛	24½	24½	1,000
102⅜	73	Elec. Bond & Share....	92⅞	95	91¾	94⅝	+ 3	94½	95	60,100
100⅜	100	Elec. Bond & Sh. pf.(6)	100½	100½	100½	100½	—	....	....	200
163	77½	Elec. Investors (50c)..	137⅝	148⅝	136½	148⅝	+ 6¼	148	149	4,700
101	97⅛	Elec. Investors pf. (6)	98⅞	98⅞	98⅛	98⅝	— ⅛	96¾	99	100
47⅛	28⅝	Elec. Pw. & L. opt.war.	42	42	41½	41⅝	+ 1⅛	41⅜	42	1,200
62	39	Empire Power part. (2)	53⅜	55	53⅜	54⅞	+ ⅝	54½	55	1,600
4⅜	3⅛	Engineers Gold	3¾	3¾	3¾	3¾	—	1⅞	2¼	200
26⅞	22	Eng. Pub.Ser. opt.war.	24	24	24	24	+ 1	22	25	300
26⅜	14½	Evans-Wallower Lead..	17⅝	18⅜	17	18⅛	+ ⅛	18	18⅛	2,000
20⅝	17	Fabrics Finishing	17	17	17	17	— ⅛	17	17½	100
6¾	4¼	Fageol Motor	4⅜	4⅜	4⅜	4⅜	—	4½	5	200
24⅞	20	Fairchild Aviation, A..	20½	20⅝	20	20⅜	+ ⅛	20½	20⅜	1,100
.54	.10	Falcon Lead	.10	.10	.10	.10	—	....	....	2,500
3⅜	1⅛	Fechild Av., A, rts.w.i.	2⅛	2⅛	2⅛	2⅛	—	2⅛	2⅜	2,200
10	3½	Fandango Corp.	3½	3⅝	3½	3⅝	+ ⅛	3¾	3⅞	700
21⅜	10¾	Fansteel Products	11½	11½	11½	11½	— 1½	11½	12½	100
63⅜	46½	Federal Water, A (a2)	49⅝	51⅜	49⅝	51⅜	+ 1⅝	51	51⅜	600
7⅝	5⅜	Federal Screw, (†3½)...	6⅜	6⅝	6⅜	6⅝	—	6⅜	6⅝	300
87⅞	85	Fed. Water, B (a2).....	87	87½	86	86½	— 1	86	87	4,800
17⅞	7¾	Flat Stk. deb. rts.....	9¾	9¾	9¾	9¾	— ⅛	9¾	10¼	800
53	45	Fire Assn. of Phil.(2½)	47½	47½	47½	47½	— 1½	47	48	100
1⅞	.90	First Nat. Copper.....	1⅛	1⅛	1⅛	1⅛	—	....	....	200
67½	18¾	Fokker Aircraft.....	52⅝	56	54⅝	54⅝	— ⅛	56	58⅜	7,500
97⅜	67⅜	Ford Mo. of Can. A....	92	92¾	92¼	92¼	— ⅛	92	93	400
103	68	Ford Mo. of Can. rts...	62	62	62	62	— 2	62	63	300
73	56½	Ford Mo. of Can. B....	82¾	82¾	82¼	82¾	—	82	85	50
21⅜	15⅞	Ford Motor, Ltd., rcts.	17⅞	17⅞	17⅞	17⅞	+ ⅛	17⅜	17⅝	5,600
35⅞	24¾	Forhan Co. A (1.60)....	26⅝	26⅝	26⅜	26⅞	—	25¾	27	100
28	22	Foremost Dairy Pr. pf.	22	22	22	22	—	22	22½	100
30¾	25¾	Foremost Fabrics.....	26¼	26¼	25¾	25¾	— ⅜	25¾	27¾	500
19½	13⅜	Foundation For. Shs...	14⅜	14⅜	14⅜	14⅜	— ⅛	14⅛	15	500
27⅞	25⅞	Fox Theatres Cl. A....	25⅞	26⅛	25⅞	26	— ⅛	26	26¼	5,600
42⅞	30⅞	Franklin Mfg. (1).....	36	36	36	36	—	34½	36	100
62	37	Franklin Mfg. pf. (7)..	67	67	67	67	—	67	69	100
4⅛	1⅝	Freed-Eisemann Radio	2⅜	2⅝	2⅜	2⅝	— ⅛	2¾	3	100
15⅞	6¼	Freshman (C.) Co.	10¾	10¾	10¾	10¾	—	10¾	11	11,400
.08	.06	Freshman (C.) Co. rts.	.07	.08	.08	.07	— .01	.08	.07	13,500
33⅝	32	Garlock Packing.....	32⅝	33⅜	32⅝	33⅜	+ ⅛	33½	33⅝	100
78	73⅜	Galena Sig. s. pf.c.o.d.	73⅜	73⅞	73⅜	73⅞	—	71	73	50
77	73	Galeng Sig.old pf.c.o.d.	73⅞	73⅞	73⅞	73⅞	— 1⅜	73	73	200
11¾	7½	Gears & Forg., Inc. B.	8	8	8	8	— ⅛	8	8¼	200
14⅝	12⅝	Gen. Alloys (.30).....	17½	17½	17½	17½	+ ⅛	17	18½	1,700
83⅜	68	Gen. Am. Invest.....	81½	82½	81½	82½	— 1	80½	85⅜	200
10⅝	7	Gen. Baking	7⅝	7⅝	7	7⅜	— ⅛	7	7½	4,500
79⅜	68	Gen. Baking pf. (6)....	68	68	68	68	—	68	69	400
47	13⅜	Gen. Cable war.....	28	28	28	28	—	27	29	300
20⅜	13⅜	Gen. Elec., Ltd. rcts..	13⅝	13⅝	13⅜	13⅜	— ⅜	13	13⅛	3,300
34⅜	24½	Gen. Ind. Alco.	34½	34½	34½	34½	—	34½	34¾	1,100
27⅞	22⅝	Gen. Ltd. Ma. (1.60)....	22⅝	24⅞	22⅝	24⅞	+ 2	24⅞	25	500
46⅜	37	Gen. Pub. Serv. (b6%)..	40¾	41⅛	40¾	41⅛	+ ⅛	40¾	41⅜	1,700
28	17¾	Gen. Realty & Util....	18	18	18

C. T. FISHER ELECTED TO ANACONDA BOARD

Choice as Mining Company Director Seen as Indicating Extension of Holdings.

C. E. MITCHELL ALSO NAMED

Frederick Beers Heads National Biscuit—G. H. Houston President of Standard Steel—Other Changes.

Indications that the Fisher Brothers were again extending their holdings were seen yesterday in the announcement that Charles T. Fisher of Detroit had recently been elected a director of the Anaconda Copper Mining Company. The announcement also said that Charles E. Mitchell, chairman of the National City Bank, had been elected to the copper company board, Mr. Mitchell and Mr. Fisher filling the vacancies of A. H. Melin and George H. Church. Andrew J. Miller has been re-elected, according to the announcement from the executive offices of the Anaconda Mining Company, 26 Broadway.

Other Fisher Holdings.

The Fisher brothers, who have been a power in General Motors for a long time, have bought heavily into the Texas Corporation and the Baldwin Locomotive Works, on whose boards they are represented, as well as into other companies. Cornelius F. Kelley, president of the Anaconda, declined to supplement the formal announcement of the election of the two new directors.

Frederick Beers yesterday was promoted from vice president to president of the National Biscuit Company, succeeding Roy E. Tomlinson, who was made chairman of the board of directors. Mr. Tomlinson, who became president in 1917, will fill a post which has been vacant since the death five years ago of William Moore.

Mr. Beers, who is 48 years old, was born in New Haven. After his graduation from Yale University in 1902 he became a timekeeper for National Biscuit, and then a foreman. In 1921 he was made production manager of the company, and in 1928 vice president. He lives in New Rochelle. Mr. Tomlinson, who is 51 years old, is a native of Chicago.

William H. Vanderbilt, a State Senator in Rhode Island and a son of the late Alfred Gwynne Vanderbilt, was elected yesterday a director of the Commercial National Bank and Trust Company. He is president and a director of the Automotive Transportation Company and a director of Colonial Air Transport, Inc., and of other corporations.

New Standard Steel President.

Other changes among officers and directors of leading corporations announced yesterday include the election of George H. Houston as president of the Standard Steel Works, succeeding Samuel M. Vauclain, who was made chairman of the board. The company is a subsidiary of the Baldwin Locomotive Works, of which Mr. Houston is also president. He was elected a director of the Standard Steel Works, increasing the board from twelve to thirteen members, while at the same meeting John P. Sykes was made a vice president.

Matthew C. Brush was elected a director of the United States Industrial Alcohol Company, taking the place of Guy Cary, resigned.

F. Edson White, C. F. Glore and D. A. Crawford were elected directors of Montgomery Ward & Co. to fill vacancies caused by the deaths of T. F. Merseles and E. N. Carry, and the resignation of R. P. Lamont, now Secretary of Commerce.

Stuyvesant Fish was elected a director of the City Stores Company.

W. J. Large was elected president of the Claremont National Bank to succeed Philip Pearlman, who resigned, but will continue as a director.

H. L. Van Praag Heads New Company

Henry L. Van Praag, president of Julius Kayser & Co., has been elected president of the Kayser Hosiery Motor-Mend Corporation, control of which was recently acquired by the former company. Laurence Mayer has been elected vice president of the company, and Clarence W. Sinn and N. Lee Stanciliffe have been made treasurer and secretary, respectively. The four officers, together with Elisha Walker, Jules S. Bache and Samuel Bloch, make up the parent company's representation on the board of directors of the new company. The two directors not associated with Julius Kayser & Co. are James R. Harbeck and George F. Hendel.

John G. Townsend 3d has been elected a director of the Delaware, Maryland & Virginia Railroad Company, succeeding his father, John G. Townsend Jr., now United States Senator. Captain Harris V. Lyons, Robert S. Elliott and Charles Hopkins were also elected directors to succeed M. C. Kennedy, W. Miller Wardrop and Henry L. Cain, respectively.

New officers elected by the New York Junior Board of Trade include W. R. Ehrmanntraut, chairman; Courtlandt Otis, president; W. J. Plitt, J. W. Bryce and Joel Lay, vice presidents; William J. Kohl, treasurer, and Donald H. Owens, secretary. Directors elected are E. J. Buttenwieser, W. W. Capron, Charles Hann Jr., J. L. Mott 3d, A. J. Post Jr., E. S. Greason, J. A. P. Killer, W. D. Canaday and A. H. Saed Jr.

NEW YORK CURB EXCHANGE

Continued from Preceding Page.

DOMESTIC BONDS.

1929 High.	1929 Low.		First.	High.	Low.	Last.	Net Ch'gs.	Closing Bid.	Closing Ask.	Sales.
98⅝	93½	Pac. G. & El. 4½s,'57..	95⅞	95⅞	95⅝	95⅝	-⅛	95⅝	96	10,000
95⅞	95½	Pac. W. Oil 6½s, 1943..	95⅞	95⅞	95⅞	95⅞	-⅛	99½	99¾	24,000
100¼	99½	Parmel Trans. 6s,'44..	99½	99½	99½	100	..	100	101	2,000
102⅜	100	Penn. P. & L. 5s,'53..	100	100	100	100	..	103¼	103⅝	9,000
105⅝	102½	Phila. E. P. 5½s,'72..	103¼	103⅜	103⅛	103⅜	+ ⅛	..	..	1,000
103½	97	Phila. E. L. 6s, 1962..	97	97	97	97	- 1	..	..	1,000
103	100½	Pitts. Stl. 6s, 1948....	102	102	102	102	..	97	97½	5,000
98	96½	Potomac Ed. 5s, E,'56.	97⅝	97⅝	97¼	97¼	- ⅛	100	101	3,000
104	100¼	Q'boro G. &E.5½s,A.'52	100¼	100¼	100¼	100¼	- ⅛	..	..	1,000
100¼	99½	Reliance Bronze 6s,'44..	99½	99½	99½	99⅞	..	..	..	5,000
99	98	Rem. Arms 5½s,'30.....	99	98	98	98½	..	98	98½	1,000
99½	98	Richfield Oil 6s, 1944..	99½	99½	99¼	99½	..	..	..	27,000
88½	83	Roch. Cent. P. 5s,A.'53	86⅞	87	86⅞	87	+ ⅛	86⅞	87	5,000
96	93	Ryerson & Son 5s,'43...	93	93	93	93	..	93	..	..
92	82½	St. L. G. & C. 6s,'47..	84¾	84⅝	84½	84½	- ⅛	84¼	85	10,000
96⅞	85	Schulte R. E. 6s, 1935, without com. stock...	85	85	85	85	..	85	87	4,000
83⅞	78	Servel, Inc. 5s, 1948...	79	79	79	79	..	79	80	2,000
94⅞	91½	Shaw. W. & P. 6½s,A.'37	91¼	91¼	91⅛	91⅛	- ⅛	91	92	3,000
98	90	Sheridan Wyo. 6s,'47...	90	90	90	90	..	106	107	1,000
99¾	96⅞	Stand. P. & L. 6s, 1957	97	97	97	97	..	100	100¼	10,000
102	100	Sun Oil 5½s, 1939.....	100	100	100	100	- 2	50	53	5,000
79¾	45	Sun Maid Fr. 6½s, 1942.	51	51	51	51	..	99½	100	6,000
100¼	98½	Swift & Co. 5s, 1932....	99¾	99¾	99½	99½	..	..	..	1,000
98¼	96	Texas Pr. & Lt. 5s, 1956	96¼	96¼	96¼	96¼	..	98	98½	5,000
106⅞	97½	Thermoid 6s, 1934.....	98½	98½	97½	97½	- 1½	98	98½	11,000
94⅝	89½	United L. & R. 6s,A.'52	90	90	90	90	+ ⅛	89¼	91	2,000
101½	98¼	United L. & R. 6s,A.'52	99	99	99	99	..	99	90½	1,000
100¼	98¼	U. S. Rubber 6½s, 1930	95⅞	95⅞	95⅞	95⅞	..	95½	..	1,000
100¼	98¼	U. S. Rubber 6½s, 1931	95⅞	99¾	95⅞	99¾	+ ⅜	99	100	3,000
100¼	96¼	U. S. Rubber 6½s, 1932	98⅝	98⅝	98⅛	98½	+ ½	97½	99	1,900
100¼	97¼	U. S. Rubber 6½s, 1933	98	98	98	98	..	..	..	2,000
100¼	97¼	U. S. Rubber 6½s, 1937	97	97	97	97	- 1⅝	97½	98¾	2,000
100¼	96¼	U. S. Rubber 6½s, 1938	98	98	98	98	..	96	98½	108,000
98¼	99	Utilities P. & L. 5s, '59	98	98	98	98	..	90	..	1,000
94⅝	87¾	Webster Mills 6½s, 1933	90	90	90	90	+ ⅛	119	121	2,000
128	109¾	West. Pr. Co. 5½s, '57.	120	120	119¼	119¼	- ¼	101	102	1,000
104	98½	Westvaco Ch. 5½s, '37	101¼	101¼	101¼	101¼	+ ¼	..	..	1,000

FOREIGN BONDS.

93⅝	91	Berlin City El. 6½s,'59	91	91¼	91	91	..	91	91½	$9,000
94	85	Bogota Mtg. Bk 7s,'47.	89	89	89	89	..	89	90	5,000
101½	99¼	Buenos Aires 6s, 1942	100¼	100¼	100¼	100¼	..	100½	101	4,000
104⅝	100	Buenos Aires 7½s, 1947	101½	101½	101½	101½	+ ⅛	..	..	1,000
96¼	85½	Cauca Val. Col. 7s, '48.	87	87	87	87	+ 1	87	88	1,000
87½	82¾	Cent. Ek. Ger. 6s,'51.B	82⅝	82⅝	82⅛	82¼	..	82	83	3,000
97½	95½	Chile Mtg. Bk. 6s, 1931	97	97	97	97	+ ⅛	97	97¼	1,000
98	94¼	Com. & P. Bk. 5½s,'37.	97	97	97	97	+ ⅛	97	98	28,000
97¾	96	Cuba Co., A, 6s, 1929..	97	97	97	97	+ ⅛	92	94	6,000
96½	92	Danish Mun. 5s, 1953..	92¾	92¾	92½	92¾	+ ⅛	..	..	1,000
101¼	98½	Danish Mun. 5½s, 1955..	98¾	98¾	98¼	98½	- ⅛	95	96	1,000
98	95	East Prussia Bk. 6s,'30	95	95	95	95	- 1	92	94	9,000
95⅝	86	Ercole Marelli 6½s,'52.	92½	92½	91¼	92	..	92	94	10,000
91¼	85	Finland R. Mtg.B.6s,'61	87	87	86¼	87	- 1	87	89	6,000
96⅜	90	Frankfort G. 6½s,'53..	90	90	90	90	- 1	90	91	1,000
91¼	88½	Gelsenkirch. Min. 6s,'34	89	89	89	89	- ⅛	89	90	1,000
98	93½	Gen. Con. Mun. 7s,'47..	96¼	96⅝	96	96¼	- ⅝	96¼	96¾	10,000
103	99	Hamburg Elec. 7s, 1935	99⅞	99⅞	99⅞	99⅞	- ⅛	99½	100	1,000
93	82	Ham. E.S.&U.R.5½s,'38	83	83	83	83	..	82½	83	5,000
85½	89	Hanover Credit 6½s,'49	89	89	89	89	- 2	89	91	4,000
83¾	75	Italian Sup.6s,'63ex war	77⅞	77⅞	77⅞	77⅞	+ ⅝	..	..	1,000
93	88	Jugo Mtg. Bk. 7s,'57...	89	89	88½	88½	+ ⅜	89	90	5,000
97½	92½	Lima City 6½s, 1958....	94¼	94¼	94¼	94¼	- ⅛	94	94¾	7,000
99	93	Medellin 7s, E, 1951...	95⅝	95⅞	94¼	94¼	- 1⅝	94	94½	6,000
96¾	94	Mendoza 7½s, 1951.....	94½	94½	94¼	94½	..	..	..	1,000
93⅜	88¾	Monteyideo 6s, 1959....	89⅝	89⅝	85⅝	85⅝	- ¾	85	86	1,000
90½	83¾	Parana State 7s, 1958..	85	85½	85	85½	+ ⅛	85	86	3,000
97	90¼	Prussia 6s, 1952.....	90¾	91	90½	91	+ ¾	90½	92	5,000
95⅜	80	Ruhr Gas Co 6½s, A.'53	81¾	81¾	81	81	- 2	81	82	14,000
85⅞	84	Rumania Inst. 7s, '59..	84⅝	84½	84	84½	- ⅛	..	..	2,000
19¼	12½	Russia 5½s, 1921.....	14	14	14	14	..	14	15	9,000
19	12½	Russia5½s,'21cfs of dep	14	14	14	14	..	14	15	1,000
19¼	12½	Russia 6½s, 1919.....	14	14	14	14	..	14	15	32,000
19	12½	Russia6½s,'19cfs of dep	14¼	14¼	14	14	..	..	..	2,000
101¼	99	Saarbruecken 7s, '35...	99½	100	99½	100	..	99½	100	2,000
91	86	Stinnes (H.)7s,'46 x w..	88½	88¾	88¼	88½	- ⅛	88	89½	1,000
91⅜	84	United In. Corp.6½s,'41	85⅝	86	85⅝	86	+ ¼	85	86	15,000
90	83	United SUWks.6½s,'47A	84	84	84	84	+ ¼	..	..	2,000

Dividend rates in dollars based on last quarterly or semi-annual payment. •Ex dividend. †Partly extra. ‡Plus extra in stock. a—Payable in cash or stock. b—Payable in stock. d—Payable in preferred stock.

BANKS AND TRUST COMPANIES

NEW YORK BANKS.

Manhattan and Bronx.

	Bid.	Ask.
America	230	235
Amer Union	200	275
Bk of U S	305	210
units		
Bk Yorktown ex rights	260	
B'way Nat	245	255
Bryant Park	450	
Central Nat	208	215
Century	220	230
Chase	1050	600
Do new	197	201
Do rights	198	860
Chat. Phenix	860	
Chemical	127	129
Chelsea Exch	107	112
City	394	396
Clarement		
ex rights	112	122
Columbus	240	
Commercial	750	770
Community	270	
Continental, new ex rts	80	85
Do rights	40	44
Corn Exch, n	200	214
Fifth Av	8500	8900
First Nat	9600	6800
Fordham	200	210
Grace	160	
Harriman	1375	1425
Ind. trial	245	260
Inter Comm'l	90	100
Lehman	305	315
Lefcourt Nor.	335	345
Liberty	265	275
Madison Sq	230	240
Manhat Co	480	500
Manhat Sec	200	220
Malrose	200	210
Merchants	190	210
Midtown	220	230
Mutual	158	168
Do rights	22	24
Penn Exch	162	172
P Moris (new)	125	135
Prince State	630	
Public	300	305
Prudential	24	30
Seaboard	1040	1070
Seventh	170	176
Sixth Av	295	315
Sterling Nat	142	152
Straus Nat	290	310
Textile Nat	62	67
Trade Bank	210	225
Wash Sq N	240	250
World Exch	230	240
Yorkville	225	240

Brooklyn.

	Bid.	Ask.
Bay P'kway	200	
Bedford	225	250
Bensonhurst	150	175
B'klyn Nat	192	195
Citizens	200	
Eagle	165	175
Flatbush	210	225
Globe Exch	400	425
Guardian	250	275
K'sboro Nat	175	195
Lafayette	220	
Nassau	760	765
Peoples	1200	
Rich Hill	250	
Ridgewood	175	235
Rugby	310	340
Traders	410	
Unity St. x rts	190	

Queens.

	Bid.	Ask.
Col Point M	140	162
Douglast'n N	220	250
Elmhurst	175	
Jamaica N	250	425
L I Nat Ast	210	230
Ozone Pk N	250	350

Richmond.

	Bid.	Ask.
Mariners Har	100	
South Shore	150	180
State Bank	250	

Westchester.

	Bid.	Ask.
Amer Nat Bk & T. Mt V.	575	610
1st N. Port.	785	
*1st N. Yonk.	525	
1st N. Mt V.	775	
Cen N. Roch.	300	

Nassau.

	Bid.	Ask.
Baldwin N	455	
Bank of Great Neck	550	
Bank of Rockv.		
Centre & T.	450	
Citizens Nat Freepo	525	535
E. Rock N	140	175
1st N G Nk.	425	
1st N. Hemp.	500	700
1st N Mrick.	300	
1st N Mola.	460	
1st N. R Ctre.	70	80
Glen Cove T.	300	
Gr Neck Tr.	375	425
Roslyn N Bk.	220	
Lynbrook N.	250	

Suffolk.

	Bid.	Ask.
Bk of Jeffrson	350	360
Cen. Moriches	210	260
Cit Tr. Pkue.	375	
Com T Sayle.	175	225
1st Nat B Is.	550	750
1st N Islip	225	325
1st N Pt Jef.	400	450
L I St. Bk & Tr. Riv'hd.	375	475
Southold	250	275

REALTY, SURETY COMPANIES.

	Bid.	Ask.
Am Tle Guar	90	100
Am Surety	170	178
Bond M. new	100	105
Brooklyn M G		
& T	120	124
Empire T G	145	160
Federal	40	43
Franklin S	38	43
Home Title	308	318
Lawyers Mtg	335	345
Do new	67	71
Mat Title G (new)	98	108
Mtg Bond	175	185
Nat Am Vo	24	27
Nat T & S	188	198
Do rights	2½	3¼
Northeastern new	19	21
South Surety	43	45
Suf'k Tle G	110	120
Seaboard S'ty 2d	23	24

NEW YORK TRUST COMPANIES.

Manhattan and Bronx.

	Bid.	Ask.
Bankers, new	160	170
Banca G	415	430
Banc Sicily		
new	80	80
Do rights	8	10½
Bk Europe F	180	205
Bk N Y & T	360	370
Bronx	540	570
Cen Hanover	415	420
County	560	570
Empire	655	665
Equitable	680	692
Farm L & T	1035	1060
Fidelity	225	240
Fulton	950	950
Guaranty	1050	1058
Hibernia	342	350
Interstate	385	390
Irving, new	74½	75½
Int'l Germanic	220	232
Do	35	40
Law Tle & G	402	412
M'facturers	295	300
Manufs	305	315
New York	257	262
N Y Tle & M		
new	72	74
Nor Hanover	298	305
Pilgrim	260	270
State T & M	260	270
Times Square	102	105
Title G. new	191	196
Tr Co N A	900	
U S M & T		
ex rights	770	800
Unit States	4300	4700

Brooklyn.

	Bid.	Ask.
Brooklyn	1170	1180
Kings Co	3400	3900
Midwood	305	325
Prospect	170	185

Westchester.

	Bid.	Ask.
Law M & T	300	325
Mutual	375	440
New Roch.	1000	
West Trust	1060	2100
West T & T	160	180
Yonkers	375	450

NEW JERSEY.

Newark.

	Bid.	Asked.
National Newark and Essex	425	435
N. J. National (new)	75	76

TRUST COMPANIES.

Federal ($25)	141	145
Fidelity Union ($25)	270	275
Merchants and Newark ($25)	103	114
United States	183	190
Wst Side ($25)	215	218

Jersey City.

Commercial Trust ($25)	194	206
First National ($25)	100	110
Franklin National	230	247
Hudson County National ($25)	155	165
Journal Square National	290	310
N. J. Title and Trust ($25)	182	192
Trust Co. of New Jersey ($25)	176	182
West Bergen Trust	290	

Hoboken.

First National ($25)	190	
Jefferson Trust	276	•300
Second Bank and Trust	225	235
Stevens Trust (stamped) ($25)	140	150

Union City.

First National Bank	220	
Hudson Trust (new)	225	235

•Ex rights.

PHILADELPHIA.

BANKS.

	Bid.	Asked.
Central	600	625
City National Bank and Trust	220	240
Corn Exchange	180	185
First	550	565
Manayunk-Quaker City	320	340
Market Street	955	975
Northwestern	815	830
Penn	203	210
Philadelphia	45	47
Southwark	33	40
Textile National	60	62
Tenth	585	605
Tradesmen's		

TRUST COMPANIES.

Aldine	230	240
Bank of North America & Trust	140	145
Bank of Philadelphia & Trust	48	52
Bankers	129	133
Central Trust and Savings	44	47
Colonial	280	290
Finance Co. of Pa	575	600
Fidelity, Philadelphia	990	1000
Franklin	73	77
Germantown	1000	1065
Girard	1000	1,050
Industrial	573	590
Integrity	177	182
Pennsylvania Co.	145	148
Provident	880	890
Real Estate Land Title	65	70
Real Estate (assented)	345	360

BOSTON.

	Bid.	Asked.
American Trust Co	475	
Atlantic National Bank	400	408
Do new, w i	101	104
Do rts, w i	6¼	8
Bank of Commerce and Trust	175	
Beacon Trust Co	315	320
Do new	66	67½
Boston National Bank	220	
Boston Safe Deposit and Trust	510	520
Exchange Trust Co	210	220
Federal National Bank	205	
First National Bank, new	131	134
Do rts, w i	6	6½
Merchants National Bank	490	
National Rockland Bank, new	110	115
National Shawmut Bank	308	327
Do new, w i	100½	102½
Do rts, w i	6	6¾
New England Trust Co	500	
Old Colony Trust Co	595	605
Second National Bank	351	
State Street Trust	350	
Webster and Atlas National Bank	212	505
U. S. Trust Co	493	
Do new, w i	128	

CHICAGO.

Central Trust of Illinois	630	654
Chicago Trust Co	875	880
Continental Ill. Bank & Trust	795	800
First National Bank (ex rights)	865	870
First National Bank of Chicago	1,050	1,055
Forman National Bank	1,150	1,156
Harris Trust and Savings	690	
National Bank of the Republic (ex rights)	241	244
Northern Trust Co	890	895
People's Trust & Savings Bank	537	542
State Bank of Chicago	795	798
Straus National	377	382
Union Bank of Chicago	467	470

CANADA.

	Bid.	Asked.
Bank of Montreal, ex rights	333	340
Bank of Nova Scotia	399	402
Bank of Toronto	269	272
Bank of Canadienne Nat., ex rts	175	178
Canadian Bank of Com., ex rts	287¼	247¾
Dominion Bank, ex rights	248	
Imperial Bank	255	256
Provincial Bank	142	147
Royal Bank of Canada, ex rts	352¾	353

CONNECTICUT.

Bridgeport.

	Bid.	Asked.
American Bank & Trust	200	
Bankers Sec Trust	219	
Do units	623	
Bridgeport Trust	240	
City National Bank & Trust	420	
First National Bank		

Hartford.

City Bank & Trust	1,800	
First National Bank		285
Hartford-Conn. Trust		690
Hartford National Bank & Trust		800
Phoenix State Bank & Trust	550	

New Haven.

First National	440	
Merchants' National ($50)	215	225
Nat. Tradesmen's Bank & Tr	229	250
New Haven Bank	400	
Second National	400	
Union New Haven Trust	410	430

Waterbury.

Citizens & Manufac. Nat. Bank	350	
Colonial Trust	500	
Waterbury National Bank	110	
Waterbury Trust	300	
Do new, w i	125	

PITTSBURGH.

	Bid.	Ask.
Allegheny Trust	360	165
Bank of Pittsburgh N. A	90	
Bank of Secured Savings	300	310
Colonial Trust		625
Diamond National	410	480
Dollar Savings & Trust	320	
Duquesne National		99
Exchange National	400	430
First National at Pittsburgh	330	
Keystone National		410
Monongahela National	165	170
Peoples' Savings & Trust	265	
Pittsburgh Trust	510	530
Union National	130	
Western Saving & Deposit		

DETROIT.

	Bid.	Ask.
American State Bank	390	400
Bank of Detroit	360	
First National	730	
Guardian Group	745	760
Highland Park State		845
Peninsular State		210
People's Wayne County new		
United Savings	400	
Highland Park Trust	665	
Union Commerce Investment	670	680

BID AND ASKED QUOTATIONS

Closing quotations for issues not traded in on the Stock Exchange yesterday:

FOREIGN BONDS.

	Bid.	Asked.
Adriatic El 7s,'52	90¼	97½
Antioquia 7s, B, 1945	91	91½
Bergen Sr	1935	110	111½
Do 6s, 1949	89½	100¼
Berlin 6½s, '50	95⅜	97
Bogota 8s, 1945	101½	102
Brazil 7½s, 32	102	104
Brisbane 5s, 1958	89¾	90
B Aires 6s, Apr, 1960	97½	99
Do 6½s, 1958	100½	101½
(city)		
Do 6s, Oct, '60	98½	99
(city)		
Can S S	91	93½
Chile 7s, 1942	101½	101¾
Chile Mtge Bank 6½s, 1961	95¾	99¼
Christiania 7s, 1954	100	100½
Col Ltg. Mtg. Bk. 6s, 1948	82¼	85
Col Mtg Bk 7s, 1947	92¾	94½
Copen Tel 6s	90	90½
Cordoba (city) 7s, 1937	95	96½
Cundinamarca 8s, 1950	104	105
Czechoslovakia 8s, 1952	110	111
Dom Rep 1st 5½s, 1940	92¾	94¾
Dresden 7s	95	99½
D East Ind 5½s, March, 1952	101¾	103
Do 6½s, Nov, '53	103¾	104¾
El Sa 6½s, 1948	110	112
El Pwr 6½s, '50	85½	89½
Flat 7½s, '46, with war	135	138
Do 7s, '46 (ex war)	93	94¼
Finland 6s, '45	94½	95
Do 7s, 1950	99¾	100
Do 6½s, 1954	97	98
Fr'ch Nat 7s, '41	99¾	100
German Cent Ag Bank 7s, '50	94¼	94½
Ger El 6½s, '40, with war	113	118
Do 6½s, '40, ex war	97	98
Ger'n 7s, 1949	99¾	100
Gt Britain & Ire 5½s, 1929	99	99½
Gt Brit & Nor Ir 5½s, '29-'47	97¼	97½
Greek Govt 7s, 1964	98	98¼

STOCKS.

	Bid.	Asked.
Alb & Vicksb'g	108	
Albany P W P	16½	16¾
Albany & Susq	208	215
Alleg & West	108	
Alliance Rlty, std	90	100
Amal Leather, cv pf	6	8
Do pf	84	89
Am Bk Note pf	60	62
Am Beet Sug pf	49	51
Am Car & Fdy pf	117	118½
Am Chain pf	73	74
Am & Foreign P	90	100
Am Hide & Lth, 6% pf	83½	86
Am Locomotive	116	118
Am Mach & Fdy	180½	
Am Pf ex w i	106¾	113
Am Metal pf	114	116
Am Radiator	150	180
Am Seating	35¾	37¾
Am Snuff pf	108	110
Am Steel Fd pf	111	113
Am Tel & Cable	27	28¼
Am Type Fd pf	108½	110
Am Vitrified pf	99¾	100
Am Zinc pf	97	100
Anchor Cap pf	110¼	112
Ann Arbor	74	
Do pf	70½	
Armour Leather	21	22
Do pf	24¾	25¾
Art Metal	21	27½
Assoc Dry Gds 1st pf	95	100
Do 2d pf	94	100
Atlas Corp	20	21
Atlas Plywood	30	32
Atlas Tack	12¾	14¼
Aug Cred Anst	38½	40
Auto Sales pf	89	92½
Auto Strop "B"	14	15
Baldwin Loco pf	119½	121¼
Bamberger pf	106½	107¾
Bangor & A pf	102¾	104
Barker Bros pf	100	
Barnet Leath pf	12¾	15
Do pf	45	50
Barnsdall Corp	15	15¼
Bloomingdale pf	107½	110
Brit Fish 1st pf	67¾	70
Botany C Mills	33¾	35
Brit Emp Steel	5¼	6
Do 1st pf	30	40
Do 2d pf	15	25
Bklyn Edison	231	235
Bklyn Union Gas	110½	111
Bklyn Manh Tr	95	96
Bruck Silk Mills	90	95

CLINTON GILBERT
Will Buy or Sell
Bankers Trust Co.
Chase Nat. Bank
Chemical Bank
Equitable Trust
Irving Trust Co.
National City Bank
National Park Bank
CLINTON GILBERT
Established 1890
Members Unlisted Securities Dealers Assn. Members Assn. of Bank Stock Dealers
2 Wall Street New York
RECtor 4845 and 8720

CORPORATION REPORTS.

Statements of Earnings Issued by Industrial and Other Organizations.

City Stores Company.

The City Stores Company reports for the quarter ended April 30 net income of $437,759 before Federal taxes. This is equal, after Class A dividends, to 37 cents a share, on 967,221 Class B shares, and compares with $241,464, or 17 cents a share, on the same Class B capital in the 1928 quarter.

Cosden & Co.

Cosden & Co. report for the period from Feb. 4, 1928, to Dec. 31, 1928, a net profit of $769,991, after depreciation, depletion and other charges. The profit includes $349,849 from the sale of leaseholds. Assets of the company on Dec. 31 totaled $6,042,447. The company owns in fee or through leasehold 204,183 acres of developed or undeveloped oil properties in Oklahoma, Texas, Kansas and other States. An increase in the authorized number of common shares from 100,000 to 300,000 has been approved. Three shares of new stock will be exchanged for each share of old.

Sharon Steel Hoop.

The Sharon Steel Hoop Company for the quarter ended March 31 shows net profit of $313,016 after depreciation, interest and Federal taxes, equal, after preferred dividends paid, to $1.02 a share on 286,240 shares of common stock outstanding during the period.

National Air Transport.

National Air Transport, Inc., in its report for 1928, filed with the New York Stock Exchange, shows a profit of $274,180, after costs, depreciation and other charges. No mention is made of Federal taxes. In 1927 the net loss was $189,824. Outstanding stock amounts to 459,160 no par shares.

Ahumada Lead.

The Ahumada Lead Company reports for the quarter ended March 31, a net loss of $13,650, after depreciation, taxes and other charges, comparing with a net loss of $18,294 in the first quarter of 1928. On March 31 cash and cash assets totaled $186,347.

UTILITY EARNINGS.

Financial Statements for Various Periods Issued by Public Service Corporations.

National Power and Light.

Gross earnings of the National Power and Light Company and subsidiaries for the twelve months ended March 31, 1929, amounted to $79,977,994, against $77,039,473 in the preceding year, and net earnings after expenses and taxes were $35,717,704, against $32,733,745. Total income amounted to $36,671,633, against $33,957,371, and the balance applicable to the parent company was $13,031,577, against $11,040,232.

Net income amounted to $12,539,612, equal after preferred dividends to $1.99 a share earned on 5,421,754 common shares, as compared with $10,789,143, equal after preferred dividends to $1.71 a share earned on 5,263,346 common shares in the preceding year. The balance after common dividends was $5,364,747, against $6,995,967.

Total assets at March 31, 1929, were $141,536,066, against $138,161,086 the year before, including investments of $135,159,916, against $126,549,485. Current assets were $5,562,301, against $10,915,675, and current liabilities $2,726,609, against $3,250,950.

Reports issued yesterday by other public utility companies follow:

Nebraska Power.

	1929.	1928.
March gross	$446,570	$419,662
Bal. aft. tax & chgs.	139,252	125,412
12 mos. gross	5,460,051	4,991,041
Bal. aft. pfd. div.	1,462,411	1,257,363

Syracuse Lighting.

April gross	$712,538	$631,716
*Net income	156,834	165,612
12 mos. gross	8,219,653	7,291,024
*Net income	2,096,272	1,930,964

*After taxes, interest and depreciation.

San Joaquin Light and Power.

Twelve months ended March 31:

Gross	$10,508,025	$9,554,681
Net aft. tax, dep & int.	2,621,013	$2,411,027

Southern Counties Gas.

Twelve months ended April 30:

Gross	$7,724,396	$6,837,834
*Net aft. tax & chgs.	1,460,524	1,123,240

*After depreciation.

Massachusetts Utilities Associates.

(Operating companies only.)

Gross oper. revenue	$10,356,591	$9,851,726
Net inc. before dep.	2,900,100	2,658,859

Eastern Minnesota Power.

Year ended March 31, 1929:

Gross revenue	$269,758	$252,094
Exp. & ord. taxes	149,816	140,293
Gross income	119,942	111,801

CALUMET AND HECLA STAYS.

Stockholders Forbid Transfer of Office From Boston to New York.

Special to The New York Times.

BOSTON, Mass., May 23.—Quincy A. Shaw, trustee of the Shaw estate, which is the largest individual stockholder of the Calumet and Hecla Copper Mining Company, today won his fight to prevent removal of the historic corporation's main office from Boston to New York when a battle of proxies was fought at a shareholders' meeting here today. The auditors announced a vote of 745,404 shares against and 700,203 in favor of the plan.

Rodolphe Agassiz, chairman of the board, who with the president, James MacNaughton, has been leading the fight to move the offices, presided over the meeting. He took his defeat without comment. The decision came on the eve of a court suit against Chairman Agassiz and President MacNaughton which involves the purchase by them of certain stocks of the Cliff Mining Company, a subsidiary of Calumet and Hecla.

Argentina Orders Loan Payment.

BUENOS AIRES, May 23 (AP).—The Finance Minister today ordered the Argentinian Embassy in Washington to pay to J. P. Morgan & Co., $1,758,375 due on June 1 on the external debt of $45,000,000.

Canadian Markets Close Today.

TORONTO, Ont., May 23.—All Canadian markets and stock exchanges will be closed tomorrow, Victoria Day. Toronto and Montreal stock exchanges will remain closed on Saturday.

PUBLIC UTILITY NOTES.

The directors of the Allegheny Gas Corporation, at a meeting at Charlestown, W. Va., recommended to stockholders an immediate increase in the authorized common stock from 120,000 to 300,000 shares, the additional stock to be offered to present stockholders. A special meeting of stockholders will be called to approve the two-for-one split-up, which will increase outstanding stock from 121,500 to 245,000 shares.

The United Gas Company has let a contract to the Smith Brothers Construction Company of Dallas, Texas, for laying the South Texas Pipe Line Company's sixteen-inch gas line from Converse, twelve miles north of San Antonio, Texas, to the gas areas in Bee and Refugio Counties. The pipe has been ordered from the Youngstown Sheet and Tube Company and construction will start at once.

Manufacturers Trust
National City
Chemical
Bank & Trust
Irving Trust
National Liberty
Insurance Group
Carroll & Company
Members Association of Bank Stock Dealers
52 Broadway, New York
Telephone WHitehall 4478 to 4479

OVER-THE-COUNTER QUOTATIONS FOR UNLISTED SECURITIES—THURSDAY, MAY 23, 1929

May, 1929
Analysis
N. Y. CITY
BANK STOCKS
Copies on Request
Ralph B. Leonard & Co.
Members Assn. of Bank Stock Dealers
Members Unlisted Securities Dealers Assn
25 Broad St. Whitehall 4270
Specialists in Bank & Insurance Stocks

Quotations for Over-the-Counter Securities are unofficial. Those included in these tables are obtained from many brokers and dealers. The source which supplied any quotations in this list will be given upon request.

PUBLIC UTILITY SECURITIES.

	Bid.	Asked.
Alabama Power pf (7)	111	113
Amer Elec Securities	9	12
Do partic pf	28	30
Arkansas P & L 7% pf	105	107
Asso Tel Util 6% pf	85	91
Do 7% pf	93	..
Atlantic City El pf (6)	106	108
Augusta Aiken R R & E	30	32
Do pf	80	85
Bangor Hydroelec pf	118	123
Bingham L H&P pf (6)	103	105
Broad River Pwr pf (7)	102	105
Carolina P & L pf (7)	109½	111
Cent Ark P&Lt pf (7)	102	105
Cen Maine Pwr 6% pf	94	98
Do 7% pf	106	109
Cent Pwr & Lt pf (7)	104	108
Cent Pub Serv 7% pf	98	101
Cleve Elec Illum, new	64	69
Do 6% pf	110	112
Columbus Ry, P&L (6)	210	..
Do pf, E (6%)	104½	106
Do pf (6)	108	110
Con Traction (4)	50	52
Conn Lt & Pwr 7% pf	117½	119
Conn Lt & P 5½% pf	100	101¼
Con Gas & El pr pf (7)	103½	105
Consumers Pwr 6% pf	104	105½
Do 6.60 pf	103	107
Dallas P & L 7%	111	..
Dayton P & L 7% pf	108	110
Derby Gas & Elec 7% pf	96	99
Det & C Tunnel Co	6	7
Duluth Gas & Elec pf	96	97
Eastern Texas Elec pf	104	108
Eastern Util Inv Corp A	15½	19
Elec Investors pf (6)	98	100
Empire Pub Serv, B	12	13
Erie Railways	5	7
Do 7% pf	60	..
Essex & Hud Gas (6)	145	..
Fed Water Serv 6½% pf	96	99
Do 7% pf	98	102
Foreign Lt & Pwr pf (7)	94	96
Ft Worth P & L 7%	113	115
Gas & Elec Bergen (5)	94	..
General Gas & Elec cts	26	30
Hudson Co Gas (8)	145	..
Idaho Power pf (7)	107	109
Illinois P & L 6% pf	93½	97
Inland Pwr & Lt 7% pf	93	97
Interstate Power 7% pf	97	99
Interstate Utilities Corp	20½	22½
Jamaica W S pf (3.50)	52	54
Jersey Cent P&L 7% pf	102	104
Kan Gas & Elec 7% pf	106	108
Kentucky Sec (3)	200	220
Do pf (6)	80	85
Kings Co Light 7% pf	110	114
Lake Sup Dis P 7% pf	100	..
Los Angeles Gas & Elec 6% pf	102	105
Mass Util Asso pf	44½	47½
Metropol Edison pf (6)	104½	106
Do 7% pf	108	110
Miss River Power (6)	104	106
Missouri Pub Ser pf (7)	96	99
Mountain Sts Power (1)	14	..
Do 7% pf	99	102
Nassau & Suffolk L 7%	105	108
Nat Pub Serv pf (7)	93	95
Nat Wat W units (4.50)	66	68
Nebraska Power 7% pf	110	113
New Orl P S 7% pf	102	105
Newark Consol Gas (5)	94	..
N Y Pwr & Lt 6% pf	106	108
N Y Steam Corp (7)	450	473
N Y Water Serv 6% pf	94	97
Nor Con U 7% cum pf	95½	101
North N Y Util 7% pf	107	110
North Texas Electric	16	18
Do 6% pf	25	30
Ohio Pub Serv pf (7)	108	110
Ohio Riv Edison pf (7)	107	109
Oklahoma G & E 7%	103	..
Penn-Ohio P & L 6% pf	97	99
Do 7% pf	108	111
Penn Pwr & Lt pf (7)	109	111
Portld Elec Pwr 6% pf	96	98
Do 7% pf	100	102
Puget Sd P&L pr pf (6)	88	89
Pub Serv of Col 7% pf	106	108
Roch G & E 7% pf B	105	107
Do 7% pf, C	106	108
Secur Corp Gen (4)	475	525
Do 7% pf	104	108
Shaffer Oil & Ref 7% pf	93	..
Sioux City G & E 7%	98	101
Somerset Un Mill L (4)	70	..
So Jersey G E & T (8)	150	..
Southern Cities Util	41	46
Do 8% pf	75	80
Do 8% pf	83	86
Southern Col Pow, A (2)	23½	25
Do 7% pf	101	..
S'western L & P pf (6)	89	92
Do A pf (6)	85	90
Do B	65	80
Standard G & E 7% pf	108	110½
Standard Pub Serv	10	..
Do units	95½	100
Tenn Elec Pwr 7% pf	103½	107
Do 6% pf	97	99
Texas Pwr & Lt 7% pf	113½	115½
Toledo Edison 7% pf	109	111
United Gas 7% std	105	110
Do 7% pf	106	108
United Lt & Pr 5½% pf	90	93
Util Pwr & Lt 7% pf	96	98
Ft Worth P & L 7%	113	115
General Gas & Elec cts	26	30
Hudson Co Gas (8)	145	..
Idaho Power pf (7)	107	109
Illinois P & L 6% pf	93½	97
Inland Pwr & Lt 7% pf	93	97
Interstate Power 7% pf	97	99
Interstate Utilities Corp	20½	22½
Jamaica W S pf (3.50)	52	54
Jersey Cent P&L 7% pf	102	104
Kan Gas & Elec 7% pf	106	108
Kentucky Sec (3)	200	220
Do pf (6)	80	85
Kings Co Light 7% pf	110	114
Lake Sup Dis P 7% pf	100	..
Los Angeles Gas & Elec 6% pf	102	105
Mass Util Asso pf	44½	47½
Metropol Edison pf (6)	104½	106
Do 7% pf	108	110
Miss River Power (6)	104	106
Missouri Pub Ser pf (7)	96	99
Mountain Sts Power (1)	14	..
Do 7% pf	99	102
Nassau & Suffolk L 7%	105	108
Nat Pub Serv pf (7)	93	95
Nat Wat W units (4.50)	66	68
Nebraska Power 7% pf	110	113
New Orl P S 7% pf	102	105
Newark Consol Gas (5)	94	..
N Y Pwr & Lt 6% pf	106	108
N Y Steam Corp (7)	450	473
N Y Water Serv 6% pf	94	97
Nor Con U 7% cum pf	95½	101
North N Y Util 7% pf	107	110
North Texas Electric	16	18
Do 6% pf	25	30
Ohio Pub Serv pf (7)	108	110
Ohio Riv Edison pf (7)	107	109
Oklahoma G & E 7%	103	..
Penn-Ohio P & L 6% pf	97	99
Do 7% pf	108	111
Penn Pwr & Lt pf (7)	109	111
Portld Elec Pwr 6% pf	96	98
Do 7% pf	100	102
Puget Sd P&L pr pf (6)	88	89
Pub Serv of Col 7% pf	106	108
Roch G & E 7% pf B	105	107
Do 7% pf, C	106	108
Secur Corp Gen (4)	475	525
Do 7% pf	104	108
Shaffer Oil & Ref 7% pf	93	..
Sioux City G & E 7%	98	101
Somerset Un Mill L (4)	70	..
So Jersey G E & T (8)	150	..
Southern Cities Util	41	46
Do 8% pf	75	80
Do 8% pf	83	86
Southern Col Pow, A (2)	23½	25
Do 7% pf	101	..
S'western L & P pf (6)	89	92
Do A pf (6)	85	90
Do B	65	80
Standard G & E 7% pf	108	110½
Standard Pub Serv	10	..
Do units	95½	100
Tenn Elec Pwr 7% pf	103½	107
Do 6% pf	97	99
Texas Pwr & Lt 7% pf	113½	115½
Toledo Edison 7% pf	109	111
United Gas 7% std	105	110
Do 7% pf	106	108
United Lt & Pr 5½% pf	90	93
Util Pwr & Lt 7% pf	96	98

Bonds.

	Bid.	Asked.
Appalach U 1st 5s, '41	100	101
Asso Tel Util 5s, 1942	91	94
Do 6s, 1947	98	102
Broad River Pwr 5s, '54	95	97
California Pwr 6s, '31	100	..
Central 7 & E 5½s, '46	93	..
Col Pwr 1st 5s, '30	102¼	..
Col Elec Pwr 6s, '47	102	..
Col (S C) G & E 5s, '36	96	99
Con G of N J 5s, '36	99½	100
Do 5s, 1965	97	..
Consol Gas Util 6s, '43	94½	96½
Do 6½s, 1943	94	97
Con Trac, 1933	77	77¾
Dallas Gas 6s, 1941	103	..
Diversified 1n deb 5s, '38	89¾	90
El Paso 5s, 1950	100	101
Gal-Houston 5s, 1934	78	84
Gas & El of Bergen 5s, 1949	101	104
Houston Elec 1st 6s, '35	94½	96½
Hudson Co Gas 5s, '49	101	103
Indiana Svc 5s, 1950	90	93
Iowa Pub Sys 1st 5s, '57	96	97½
Jer Cent P & L 5½s, '45	98	100
Jer City H P 4s, 1949	43½	45½
Los A G & E 1st 5s, '39	104	105
Do 5s, 1952	104½	104
Louis G & E 5½s, '54	102	..
Do 5s, 1952	100	102
Do 6s, 1937	101	..
Mich Pub Svc 5s, 1947	94	95½
Minn Gen El 5s, 1934	99¾	..
Mo Pub Svc 5s, 1947	95	96½
Mo K & T 1st 5s, '62	100	102
Mtn States 1st 5s, '38	96	99
Do 1st 6s, 1938	100	103
Munic Gas (Tex) 6s, '33	100	104
New Bruns Pwr 5s, '37	95	..
Newark C Gas 5s, '48	101	103
Niagara, L P Gen 5½s, 1958	95½	96½
N Am Wat Wks 5½s, '28	99½	100
No Con Util 5½s, 1948	90	94¼
No Jersey Ry 4s, 1948	99	100
No Ont L & P 6s, '46	103¾	104¾
North Sh Coke 6s, '47	99	101
North States Pwr gold notes 5½s, 1940	98	100
North Tex El 5s, 1940	90	65
No Util 6s, 1943	93	99
Do 6½s, 1943	94	99
Okla Gas & Elec 5s, '50	97	99
Do 5s, 1940	97	100¾
Pac G & E def 6s, '41	109	110
Do 5s, 1952	103¾	104¼
Pac Lt & Pwr, 1942	104¼	105¼
Paterson Ry 5s, 1944	90	..
Pub L & P 5s, 1954	93	95
Puget S P & L 5½s, '49	100	101½
St Paul Gas 1st 5s, '44	100	..
Do gen 6s, 1952	106	108
San Diego C & E 5s, '47	99	101
Do 6s, 1947	103	..
Do 5s, 1939	100	101½
Sao Paulo T & P 5s, '29	98½	..
Seattle Elec 5s, 1929	99	..
So Jer G & T 6s, 1953	100	105
Stand G & E 6s, 1935	99¼	101
Do 6% gold cfts, 1951	99½	101
Do 6s, 1966	99½	101
Texas Power & L 6s, '36	99	103
Un Elec of N J 4s, '39	90	93
Virginia P Svc 5½s, '46	94	96
Do conv 6s, 1946	90	93
West States G&E 5s, '41	100	102
Wis-Min L & P 5s, '44	98	99½
Wis Pub Svc 1st 5s, '42	99¼	101
Do 1st & ref 5½s, '38	101	102½
Do 1st ref 6s, 1953	103½	105

Tel. and Tel. Stocks.

	Yesterday. Bid.	Wednesday. Asked.	Bid.
Am Dist Tel, N J	93	99	93
Do pf	110	112	110
Asso T & T pf (7)	103	106	103
Do B pf (4)	54	58	54
Bell Tel of Can(8)	160	165	160
Bell T of Pa(6.50)	113	115	113
Do pf (6)	110	..	110
Comm-U Tel N	17	21	17
(1.25)	..	..	..
Comm-U Tme (64)	68	75	68
Cuban Tel (8)	118	..	118
Do pf (7)	116	119	116
Div Inv pf (7)	103	106	103
E & Bay Tel (4)	68	72	68
F'klyn Tel (2.50)	40	45	40
Int Ocean Tel (6)	104	..	104
Lincoln T & T (8)	125	..	125
Mtn Sts T & T (8)	157	160	157
Nat T & T pf	103	108	103
N Eng T & T (8)	146	150	146
N Y Mut T (1.50)	21	25	21
NWBell pf (6.50)	106	108	106
Ohio Bell T pf (8)	110	113½	110
Pa & At T pf (7)	116	117	15
Penins Tel (7)	127	..	127
Do pf, A (7)	103½	..	103½
Porto Rico T (8)	85	..	85
Do pf (8)	100	..	100
Rocht 1st pf (6.50)	108	110	108
So A & Tel (1.25)	19½	22	19½
So Bell Tel pf (7)	116	118	116
So N Eng T&T (8)	187	190	187
Tri-State T&T (6)	118	..	118
Do pf (60c)	10	10½	10
Winnipeg Electric	76½	80	
Do pf	106	107	

ONE HUNDRED DOLLAR BONDS.

	Bid.	Asked.
B & O T 4s, 1950	81	83
B M T 5s, 1965	94	96
Chi & East Ill 5s, 1951	81	83
Fla-East Coast 5s, 1974	75	77
Hudson-Man ref 5s, 1957	85	90
Mo, K & T, pr lien 5s, '62	97	100
Do adjust 5s, 1967	103	107
N Y Cent ref 5s, 2013	103	105
N Y Greenwood L 5s, '46	92	96
N Y, N H & H 6s, 1940	103	105
North Pac ref 4s, 2047	101	104
Phil & R Coal 5s, 1973	68	72
Reading 4s, 1997	90	95
St L-San Fran 4s, 1950	84	90
Seaboard Air L 6s, 1945	74	77
So Pac 5 Terms 4s, '49	80	85
Virginian Ry 5s, 1962	101	105
Western Pac 5s, 1946	93	98

INDUSTRIAL AND PUBLIC UTILITIES.

	Bid.	Asked
Am Pwr & Lt 6s, 2016	104	106
Am Smelters 5s, 1947	99	101
Am T & T deb 5s, 1960	102	103
Do 35s, 1942	100	101
Armour & Co 5½s, 1943	89	91
Brooklyn Edison 5s, 1949	103	105

NEW YORK CITY BONDS.

	Bid.	Asked.
6½s, Dec. 15, 1971	104¾	105¾
6½s, July, 1957	104	105
6½s, June, 1968	104	104½
4½s, March, 1963	103¾	104¾
4½s, May and Nov., '57	103¾	104¾
4½s, Nov., 1957	103¾	104¾
4½s, Jan., 1977	100¾	101
4½s, Feb. 15, 1976	100¾	101
4½s, June, 1974	100¾	101
4½s, April, 1972	100¾	101
4½s, Jan., 1967	100¾	101
4½s, April, 1936	100¾	101
4½s, March, 1965	100¾	101
4½s, Feb., 1966	100¾	101
4½s, Sept., 1960	100¾	101
4½s, March, 1960-30	99¾	100¾
4s, May, 1957	96	96¼
4s, May, 1972	96	97
4s, Nov., 1955	96	97
4s, Nov., 1956	96	97
4s, Nov., 1958	96	97
4s, Nov., 1959	96	97
4s, Dec., 1931	97	98¼
4s, May, 1934	98	98¾
4s, 1930-64	97¼	98

The following are quoted on a percentage basis:

	Bid.	Asked.
4½s, 1929-32		5.00
4½s, 1929-35		4.75
4½s, 1936-46		4.75
4½s, 1940-60		4.80
4½s, 1942-52		4.85
4½s, 1952-57		4.90

INDUSTRIAL ISSUES.

	Yesterday. Bid.	Wednesday. Asked.	Bid.
Acolian Co pf (7)	75	80	
Acolian-Weber	20	..	
Do pf	90	..	
Alpha Pild Cem(3)	50	53	50
Do pf (7)	16	..	16
Alum Goods Mfg (1.20)	33	35	33
Am Book Co pf	108	112	108
Am Can Prop	6	4	
Am Chatillon Corp	74	77	75
Do pf	96	100	97
Am Hard Rubber	82½	..	82½
Am Hardware (4)	67	69	67
Am Litho (1.00)	75	80	73
Do pf (7)	105	110	105
Am Meter Co (5)	117	119	117
Am Manuf (3)	50	56	
Am Multilon Corp	74	77	75
Do pf	96	100	97
Am Rolling Mill	82½	83	82½
Am Safety Razor	69	72	69
Am Snuff pf (7)	110	..	110
Am Thermos Bot	6	8	6
Am Tobacco (6)	156	161	156
Do pf (5)	57	62	57
Autos Mus I (2.40)	35	38½	35
Do A (1)	14½	16½	14½
Do B	6	8½	6
Babcock & W (1)	120	123	120
Baker (J T) Chem	15	17	15
Bancroft (J) (2.50)	36	40	36
Do pf (7)	98	102	98
Bethlehem Mill A	24½	26	24½
Bliss (EW) 1st pf (4)	57	..	57
Do 2d pf (60c)	10	..	10
Bohn Refrig (7)	95	100	95
Bon Ami, E (2.50)	47	52	47
Bowman Biltmore	2	5	2
Do 1st pf	38	43	38
Do 2d pf	12	21	16
Bruns-Balke-Collender pf (7)	112	..	
Bunker Hill & S M &	140	145	140
Burden Iron pf	30	40	30
Canadian Celanese	19	20	19
Do pf	49	52	50
Carnation M pf(7)	105	..	105
Cent Aguirre Assoc	14½	14½	14½
Do pf	90	95	90
Chestnut Smith	5	8	5
Do pf	45	60	48
Claude Neon Lts	33½	36½	33½
Clinchfield Coal	12	18	12
Do pf (7)	96	100	96
Colts Patent Fire	37	39	37
Columbia Baking	5	7	5
Do 1st pf (7)	37	42	42
Do 2d pf	9	12	11
Compo Board Mach	9	12	9
Con Cairn pf (4)	105	108	105
Con Lamp pf(7.50)	100	103	100
Crocker-W E Mfg	300	320	300
Do pf	101	..	101
Cross & Blackwell	22	25	22
Crowell Pub (6)	223	235	228
Do pf (7)	107	111	107
De Forest Phone	2	4	2
Dictaphone (2)	54	57	54
Do pf (8)	107	111	107
Dixon (J) cruc(8)	168	172	168
Doehler Die C pf (3.50)	35	40	38
Do pf (7)	108	114	106
Doug Shoe pf (7)	83	90	85
Drug Inc Corp (4)	62	65	62
Durham Duplex A	31	34	31
Eisemann Magneto	32	..	32
Do pf (7)	97	100	97
Electrographic (2)	33	36	33
Do pf (7)	90	102	99
Do warrants	3	..	3
Elec Prod of Colo	45	50	45
Fisher Brass Corp pf (2)	20	27	20
Do common	5	10	8
Foster-Wheeler	42	45	44
Do pf	110	..	110
Fklyn Ry Sup (1)	62	..	63
Gen Firepr pf (7)	109	113	109
Gt Nor Paper (3)	61	64	61
Graton & Knight	6½	8½	8½
Do pf (7)	60	63	60
Hale & Kilburn pf	9	13	9
Here Powder, new	113	117	113
Do pf (7)	117	120	117
Herring-Hall Safe Co (3a)	245	265	245
Horni Signal (1)	8	10	8
Howe Scales	8	11	8
Do pf	47	51	47
Hudson River Nat	30	40	30
Do pf	85	92	85
Ind Acc pf (7)	82	85	82
Int Safe Rat up	58	..	58
Intl Textbook	21	23	21
Do pf	30	33	30
Jessup & M Paper	5	10	5
Do pf	25	30	25
Keyes Fib, A (3)	44	..	44
Lanston Mono (6)	130	138	130
Lawyers Mtge (1)	90	98	93
Lee Rubber & Tire	9	12	11
Do pf (7)	57	62	36
Liggett & Myers pf	138	140	138
Likly Luggage	2	5	2
Mack Rubber (2)	30	35	30
Merck Corp pf (4)	73	77	78
Metal Textile	7¾	8¼	7¾
Do units	30	31½	30
Midland Royalty	24	28	24
Do conv pf	27½	29½	27½
Nat Casket Co(3)	135	140	135
Do pf (7)	110	113	110
Nat Licorice	70	..	..
N J Worsted pf	60	..	104
Niles-B-P pf (6)	104	..	
North Secur (9)	145	150	145
Office Sys & Sup	10	12	10
Ohio Leather	8	10	8
Do 1st pf (7)	88	93	88
Do 2d pf (7)	78	83	78
Okonite pf (7)	92	100	92
Palmer Bros	14	..	14
Do conv pf (4)	32	37	32
Pettib M pf (7)	107	..	107
Pet Milk pf (7)	110	112	110
Phelps-Dodge (8)	270	300	270
Photomaton, Cl A	14	16	13
Pick (A) & Co 7% pf, with war	83	..	
Raymond Concrete Pile pf	35½	37	35½
Remington Arms	38	42	38
Do pf (7)	96	99	96
Riverside & I (2)	30	31	28
Robinson (DR 1st pf (7)	90	92	86
Rockwood Co (2)	35	45	35
Do pf (8)	83	86	65
Rolls-Royce of Am	29	32	26
Do pf	45	52	45
Royal B P pf (6)	101	..	
Roxy Theatre	..	3¾	2¾
Do A (3.50)	27	29	27
Do units	29	31	28
Rubel Coal & Ice	10	13	10
Rumsdor Crp(2.50)	36	39	36
Safegd Chk Wrtr	6	7½	6
Scovil Mfg (3)	62	64	62

Sugar Stocks.

	Yesterday. Bid.	Wednesday. Asked.	Bid.
Fajardo Sugar	98	103	98
Haytian Co of Am	9	14	9
National (7)	40	42	41
New Niquero	30	35	30
Savannah (8)	117	120	117
Do pf (7)	111	114	112
Sug Est of Or pf	19	22	19

Packard Motor
New Stock
Bought—Sold—Quoted
C. C. Kerr & Co.
Members New York Curb Market
111 Broadway New York
Phone REctor 6100-6110
Private Telephones to Boston and Providence

J. K. Rice, Jr. & Co.
BUY & SELL
National City Bank
Guaranty Trust Co.
Irving Trust Co.
Equitable Trust Co.
Chase National Bank
Bankers Trust Co.
Central Hanover Bank & Trust
J. C. Penney Co.
United Founders
J.K.Rice, Jr. & Co.
Members Unlisted Securities Dealers Assn.
Members Assn. of Bank Stock Dealers
Rector 9030—120 Broadway

Kayser Hosiery Motor-Mend Corp.
Units
Bought—Sold—Quoted
C. A. PREIM & CO.
15 Broad Street New York
Telephone WHitehall 9470

Public
Stock & Rights
National City Bank
Equitable Trust Co.
Bank of Manhattan
Irving Trust Co.
Guaranty Trust
Manufacturers Trust
Bankers Trust Co.
Chase National Bank
Bank of America
Chatham & Phenix
Chemical National
KATZ BROS.
37 Wall St. New York
Tel. Whitehall 10320-9

Irving Trust Co.
Circular on request
Bear, Stearns & Co.
100 Broadway
1440 Broadway
Members New York Stock Exchange
Telephone Rector 7880

WE BUY AND SELL ALL
Real Estate Bonds
George M. Mayer & Co.
39 Broadway, New York
Tel. Bowling Green 3709

OUT-OF-TOWN EXCHANGES

BOSTON.

Sales.		High.	Low.	Last.
15	AeroUnwrtra	37½	37¼	37½
367	Air Investors	20	19¾	20
60	Allied Fisher	25	25	25
90	AmBritCntpf	83	84½	84½
100	Am Chatillon	74	74	74
80	AmElPwr pf	87	87	87
150	Am Investm..	5⅝	5⅝	5⅝
36,650	Do rts....	4	3½	3⅝
1,079	Am T & T...	210¾	208½	209½
120	Am Woolen..	12	11	11
235	Amoskeag...	17½	17	17½
229	Anaconda rts	19⅝	18¾	19¼
500	Arcadian....	90c	70c	80c
630	Aris Coml...	3¼	3¼	3¼
207	Aviation Cp.	20¾	19¾	20¼
25	AviationSecs	18½	18½	18½
50	Bigelow-Hfd.	102½	102¾	102¼
120	Am Woolen..	12	11	11
46	Boston Elev.	81½	81	81
22	Do pf....	101¾	101¾	101¾
135	B & Me pf, C	97	97	97
10	Do A St....	73	73	73
80	Do B St....	113	112	113
10	Do D St....	141	141	141
666	Do pr pf....	106	106	106
7	Bos & Prov.	170	170	170
10	Brown Co pf	93	93	93
23	CapAdmin, A	41	41	41
193	Con Gas Ul, A	29	29	29
250	Copper Flange	21½	20¾	21½
446	Credit All..	36	37	37
830	Cr Clk & S, Inc	16¾	16	16¾
230	East Butte..	3	3	3
100	East A Mfg..	5	5	5
25	EMassRy pf	58	58	58
245	East S Sts..	99½	99	99½
120	Do pf....	99¼	99¼	99¼
165	Edison Ill.	300	299	299½
135	Elec Shldrs..	36½	35½	36½
555	Do pf....	101	100	100
230	Employ. Gr..	38¾	38	38½
1,488	Do rts....	1⅜	1⅜	1⅜
200	First Nat Sts	65¾	65½	65½
230	Gen El spec.	11	10⅞	10⅞
140	Gilchrist Co.	28½	26	26⅝
1,062	Globe Under	23	24⅞	25
200	Granby.....	71⅜	70¾	71¼
165	Hancock....	1¼	1¼	1¼
10	HathwBakP	122	122	122
130	Do B.....	29¾	29½	29½

Bonds (Sales in $1,000 Units).

2	Amoskeag Mfg 6s	83	83	83
2	Fox NE Theat½s	99	99	99
1	K E Tel 5s.....	99¼	99¼	99¼
5	Reliance Man 6s.	95	95	95

PHILADELPHIA.

Sales.		High.	Low.	Last.
1,300	Allied P & L	53	51	53
320	Amer	8¼	8¼	8¼
1,400	Am Stores...	72½	71	71
400	Aviation	20	19½	19¼
200	Bank of N A			
		.142	142	142
1,200	Bankers Sec	86	85½	86
115	Bell Tel of Pa pf	114¾	114¾	114¾
100	Blauner's....	53	52	52
1,000	Budd	44	42½	44
81	Do pf	83	83	83
1,000	Do rights..	22¾	22¾	22¾
20	Cambria Iron	41½	40½	40¾
1,000	Cambria P L	35¾	35¼	35¾
600	Can Marconi	7¾	7¾	7¾
200	Cent Airport	12½	12	12
500	Cent Prop...	10	10	10
100	Conwith Cas	24¾	24¾	24¾
200	Cramps S&E	2	2	2
300	Curtiss Airpt	12¾	12½	12¾
210	Elec Storage	27	26⅝	27
400	Fire Ass....	47½	47	47½
1,600	Ford Ltd rct	17¾	17¼	17¾
100	H & H N Y..	53¼	53¼	53½
10	H&H Phila..	204½	204½	204½
500	Hy Cr N 79	79	77½	79
1,200	Lake Sup...	17	16¾	17
500	Mfgrs Cas..	63	63	63
2,800	Nat Pr & Lt	50¼	49¾	50¾
80	No Am	110¾	110¾	110¾

Bonds (Sales in $1,000 Units).

1	Elc & Peo 4s ctfs	53½	53½	53½
2	Do 4s ctfs of d.	51	51	51
2	Interstate Ry 4s.	45¾	45¾	45¾
5	Phil Sub Co G & E ½s	96½	96½	96½

BALTIMORE.

Sales.		High.	Low.	Last.
135	Arundel	40	39¾	39¾
706	Black & D..	51	50	50
14	Balt Trust..	197½	197½	197½
35	C&F Tel pf.	116	116	116
116	Con Gas El.	93½	92	92
30	Do 6% pf..	110	110	110
205	Consol Coal.	14	13¾	14
65	ComCred war	12	12	12
39	Conti Trust.	250½	250	251
3	Central Fire.	32	32	32
5	CrookStrs pf	51	51	51
25	DelionTire&R	3½	3½	3½
202	EastRollMill	29	27¾	29
10-20	Do scrip..	26	26	26
5	Equitable Tr.	140	140	140
24	Fidel&G Fire	63	63	63
117	First Nat Bk	75	75	75½
15	Fidel & Dep.	295	295	295

Bonds (Sales in $1,000 Units).

1	Balt City 4s, '54	96	96	96
2	Do 4s, 1953....	96	96	96
1	Con G & El 5s..	96¾	96¾	96¾
1	Md Elec Ry 6½s.	87	87	87
9	PrudRef½s,w w.	102	102	102

DETROIT.

Sales.		High.	Low.	Last.
400	Air Way El	38¾	38¼	38¼
3,600	Bower Roll.	13	12½	12½
4,223	Do rights..	3⅜	3¼	3¼
700	Brown Mfg.	49¼	47¾	47¾
100	Conv D Stir.	70	70	70
100	Crowley Mil	48	48	48
100	D & C Nav.	16	16	16
100	Det Cream..	43	43	43
100	Det Mt Blue	7¾	7¾	7¾
500	Det Pa Prd	16	16	16
3,200	Do rights..	.06¼	.06¼	.06¼
800	Fed Rel Wk	67	67	68
700	Ford Mtr, A	52½	51¼	52¼
200	Frost Gear..	24¼	24¼	24¼
200	Gen Foundry	34½	34	34
100	Gen Necess..	1	1	1
200	Gen Spec. A	68	68	68
300	Do B	67¼	67	67
400	Gd Rap Met	14	13½	13½
600	Hall Lamp..	23¼	22½	22¾
600	Hoover St. B	23¼	23	23¼

ST. LOUIS.

Sales.		High.	Low.	Last.
130	Bentley C S	24	23½	23¾
50	Buchanan..	6½	6½	6½
100	Do pf C....	16½	16½	16½
275	Ely Walker.	28	28	28
50	Fred Medart	20¾	20¾	20¾
60	Fulton Iron	5½	5½	5½
10	Hydr P Brk pf	70	70	70
613	Intl Shoe....	65	64	64½
55	Do pf....	105	105	105
200	Johan Br Sh	38	38	38
5	Knapp Mon.	30	30	30
10	Do pf	39	39	39

Bonds (Sales in $1,000 Units).

2¼	Moloney Electric 5½s			93½

CINCINNATI.

Sales.		High.	Low.	Last.
25	Ahr-Fex. B.	14¾	14¾	14¾
250½	Am Therm. A	16¾	16¼	16¾
110	Am Radiator	62	62	62
120	McLDrydrM.	87	86	87
335	Aluminum ..	40	40	40
132	Baldwin	20	19¾	19¾
50	Buckeye	14½	14½	14½
5	Chney	310	310	310
13	C'rthage M pf	80	80	80
25	Churngold	27	27	27
20	CinBallCr pf	64½	64½	64½
80	Cin Gas & El	97¾	97¼	97¼
90	Cin Gas Tr..	125	125	125
10	C. N & C....	110	110	110
227	Cin St Ry..	46¾	46¼	46¾
3	Cin & Sub Bel Tel..	119	119	119
1	City Ice & F	53½	53½	53½
100	Conv Mds., A	36½	36½	36½
50	Cin Car pf..	87½	87½	87½
50	Copper	43¾	43¾	43¾
5,000	Eagle Picher	17	17	17

SAN FRANCISCO.

Sales.		High.	Low.	Last.
600	Amer Co....	138	138	138
62	Anglo & Lon Co pf	252	252	252
10	Bk Cal N A	315	315	315
200	Bean Mfg...	52	52	52
3,800	Byron Jack.	40¾	40	40¾
353	Calam Sug..	27½	27½	27½
100	Cal Copper.	6	6	6
400	Cal Packing	74¾	74¾	74¾
2,200	Caterp Trac	81¾	80¾	81¾
100	Chas Chem. A conv	38½	38½	38½
400	Crown Zell $6 div pf..	91	91	91
3,400	Do V T c..	19¾	18¾	19
100	Dairy Dale, B	23	23	23
700	Fage Mot..	4.75	4.00	4.00
140	Fire Fd Ins.	110¾	110	110
100	Food & Ryle	11	11	11
100	Gall M Lndy	30½	30½	30½
200	Gen Paint, B	20¾	20¼	20¼
20	Gt W Pwr, A	89	89	89
8,300	Gold St Milk Prod	58¾	58	59¾
40	Haw Com'l & Sug. Ltd	52	52	52
100	Haw Pineap	63	63	63
1,000	Hon Cons O	43¾	43½	43½
200	Hi Pac Gl. A	32¾	32¾	32¾
600	Kolst Radio	35¼	35	35

LOS ANGELES.

Sales.		High.	Low.	Last.
19,300	Bel Cal O A	2.50	2.35	2.35
10	Bway Dept pf ex w	92	92	92
1,000	Buck U O pf	35	35	35
1,000	Byron Jacks	40¾	40	40¾
1,600	Douglas Air	40	40	40¾
200	Emsco D&E	36	36	36
100	Gilmore Oil	12	12	12
100	Globe S & M 1st pf...	25	25	25
500	Golden St M	58¼	58	58
40	Home Savy pf...	25	25	25
1,100	Int Re-Iss rts	6	6	6
1,000	Lincoln, Mtg 8Sc	83c	83c	83c
40	Do pf....	8¾	8¾	8¾
40	L A G&E pf.	103¾	103¾	103¾
2,500	L A Invest..	2.20	2.20	2.20
1,100	Macmillan P	40¾	39¾	39¾
500	Monol Por C	14¾	14	14¾
1,000	Occident Ind	3.50	3.45	3.50
210	Pac Clay Pr	33	33	33
9	Pac Fin pf, C	92	92	92
200	Pac Lighting	81¾	81¾	81¾
65	Egry Reg. A	30	30	30
50	Fenton	180	180	180
99	Formica	66	66	66
25	Gibson Art..	47	47	47
50	Goldsmith ..	28½	28½	28½
1	GreenWatch	77	77	77
3	Hobart Mfg.	110	110	110
165	Intl Pig Ink	48	48	48
25	Kahn Sons, A	40	40	40
61	Kodel, A	20	20	20
5	Kreidler pf	31	31	31
50	Mailschewitz	37	37	37
55	Nat Pump ..	30	29	30
10	Nash (A)..	170	170	170
101	Paragon, B..	22	21	22
20	Do v t ctfs	21	21	21
36	Proc & Gam.	370	360	365
15	PureOil pf	100	100	100
500	UnMilkCr, A.	26½	26½	26½
40	USPlayCard.	90½	90½	90½
8	U S Prtng..	100	100	100

CHICAGO.

Sales.		High.	Low.	Last.
300	Abbott Lab.	49	48¾	48¾
1,100	Ainsworth..	50¾	48	49½
500	All Am Moh	17¾	16	16½
100	Altor Br cv pf.....	39	39	39
730	All Motor..	44½	42	44½
100	Do pf ...	51	50¾	51
250	All Prod, A.	70	67	68¾
200	Am Col Type.	43½	43½	43½
50	Am ComP, A	24½	24½	24½
1,100	Am Rad & T	16¾	15½	16⅜
200	Am Svc Co.	14¾	13¾	14¾
100	Am Sts F B	27	26¾	27
600	Art Metal...	39	38	38½
300	Assd Ap In.	50	50	50
100	Assoc Invest	54¾	54	54¾
500	Assd Tel Ut	27	26½	27
450	Atlas Stores	48	47	48
1,200	Aub Auto...	248	244	248
600	Bast Bless..	46½	45	45½
150	Bax Ldg'y, A	20	20	20
16,000	Bendix Avia	89	85	88½
3,890	Bendix Cp...	177	170	176
150	Binks Mfg..	28	28	28
12,700	Borg Warn.	125¾	124¾	127¾
150	Do pf	101¾	101¾	101¾
950	Borin Vivit.	39¾	38	39
150	Brach & Son	24	23	24
100	Bright & El.			
		21¾	20	21¼
1,100	Do B	17¾	17	17¾
400	Brown Fen, A	28	27½	28
100	Do B	27¼	27¼	27¼
900	Bruce E L.	55¾	55	55
50	Bulova Wch pf	49	49	49
2,950	Butler Bros.	27½	26¾	27½
900	Camp W & C	38	37½	38
350	Castle A M.	75	73	73
200	Ceco Mfg...	29	28	28
200	Cen Pr Ry..	26	26	26
100	Cent P Sv, A	45	45	45
250	Cent & S W	76¾	75	75
50	Chesbrough	48	48	48
350	C C&C Ry 6%	23½	23	23½
50	Chi RyaSer2	4	4	4
450	Chicago Corp	26¾	26¼	26¼
2,050	Do units..	66¾	66¼	66¾
50	Chi Towel pf	93	93	93
100	Chi Yel Cab	31½	31½	31½
1,800	Club Alum..	26	25	25
282	Cons Edison	248	247	248
50	Cons Mat....	29½	29½	29½
400	Do pf.....	46	44½	45
100	Consumers..	10	10	10
50	Cons Oil....	10	10	10
50	Cons Svc cfs	35	35	35
250	Curtis Mfg..	32	30	32
100	Davis Ind, A	10	10	10
30	Decker & C..	16	16	16
600	Dexter Co..	18	18	18
1,100	El Housen'd	53	50½	52¾
130	Emp G & F pf	91½	91½	91½
50	Do 7% pf..	95¼	95¼	95¼
50	Do 8% pf..	109	109	109
50	Comp P Sv, A	29	28¾	28¾
1,100	Eria	9¼	6½	9
1,350	Fitzsim & C	76¾	73	74
100	Foote Burt..	49	49	49
300	Foote Gear..	23	22	22
450	Gardn Denv.	67	67	67
300	Gen Spring, A	67	66½	67
600	Do B	67	66½	67
150	Gen Theatres	18¾	18¾	18¾
100	Do pf.....	26½	26½	26½
200	Glean Comb.	106	106	106
400	Godchaux ..	28	28	28
300	Gt Lakes Ter	24	23	24
100	Greif Bros..	41	41	41
6,900	Grigsby Gru.	144¾	139¾	142¾
250	Hall Print'g	29¼	28¾	28¾
300	Hart Carr..	26¾	26	26¾
300	Hormel Co..	49	48	49
1,050	Houd Her, A	47¼	45¾	47¼
700	Do B	47	45¾	47
150	Ill Brick..	30½	30¼	30¼
950	Insull U Inv	39	38½	39
40	Do pf.....	208½	208½	208¼
500	Iron F'man.	29¼	28¾	29¼
50	Jefferson El	49	49	49
1,900	Kalamzoo S.	112	107¾	110
550	Kellogg Sw.	13¾	13¼	13¾
750	Ken Rad T.	24¾	23¾	24¼
100	Keystone S.	42	42	42
50	Lane Drug.	14¾	14¾	14¾
100	Do pf	21½	21¼	21¼
500	Leath Co..	18	18	18
300	Do pf	41¾	40	41¾
50	Libby McN..	12	12	12
400	Lincoln Ptg.	22½	21½	22½
4,650	Lion Oil	35	33	35
100	Loudon Pack	47	47	47
150	Lynch Glass	28½	26	26½

Bonds (Sales in $1,000 Units).

5	Chi Rys 5s, A	77½	77¼	77½
1	Com Edis 5s, '54	101¾	101¾	101¾
10	El Paso 6½s, '38	99¼	99	99

CLEVELAND.

Sales.		High.	Low.	Last.
100	Aetna Rub..	16¾	16¾	16¾
35	Allen Indus.	10¾	10¾	10¾
90	Do pf	25¾	25½	25¾
200	Amer Multig	37	37	37
325	Apex Elec..	39	38½	39
145	Bond Strs, A	4½	4½	4¾
4	C A Roy pf.	110¾	110¾	110¾
10	Clev Cliffs..	210	210	210
231	Cleve Ry ..	100¾	100	100
10	Cley Trust..	450	450	450
231	Do rts	48	48	48
150	C & B Tran	32	32	32
20	Cooper B pf.	48½	48½	48½
200	Enamel Prod	30	30	30
45	Falls Rub pf	10	10	10
300	Ferry Cap ..	32½	32¼	32½
5	Firestone 6% pf	110	110	110
85	Do 7% pf..	108	108	108
180	Foote Burt..	40	40	40
235	Geomet St..	35½	35	35½
50	Halle Bros.	41¼	41¼	41½
112	Int'lake S S	175	175	175
75	Lamson & S.	57	57	57
450	Chicago Corp	26¾	26¼	26¼
2,050	Do units..	66¾	66¼	66¾
50	Chi Towel pf	93	93	93
100	Chi Yel Cab	31½	31½	31½
1,800	Club Alum..	26	25	25
282	Cons Edison	248	247	248
50	Cons Mat....	29½	29½	29½
400	Do pf.....	46	44½	45
100	Consumers..	10	10	10
50	Cons Oil....	10	10	10
50	Cons Svc cfs	35	35	35
250	Curtis Mfg..	32	30	32
100	Davis Ind, A	10	10	10
30	Decker & C..	16	16	16
600	Dexter Co..	18	18	18
1,100	El Housen'd	53	50½	52¾
130	Emp G & F pf	91½	91½	91½
50	Do 7% pf..	95¼	95¼	95¼
50	Do 8% pf..	109	109	109
50	Comp P Sv, A	29	28¾	28¾
1,100	Eria	9¼	6½	9
1,350	Fitzsim & C	76¾	73	74
100	Foote Burt..	49	49	49
300	Foote Gear..	23	22	22
450	Gardn Denv.	67	67	67
300	Gen Spring, A	67	66½	67
600	Do B	67	66½	67
150	Gen Theatres	18¾	18¾	18¾
100	Do pf.....	26½	26½	26½
200	Glean Comb.	106	106	106
400	Godchaux ..	28	28	28
300	Gt Lakes Ter	24	23	24
100	Greif Bros..	41	41	41
6,900	Grigsby Gru.	144¾	139¾	142¾
250	Hall Print'g	29¼	28¾	28¾
300	Hart Carr..	26¾	26	26¾
300	Hormel Co..	49	48	49
1,050	Houd Her, A	47¼	45¾	47¼
700	Do B	47	45¾	47
150	Ill Brick..	30½	30¼	30¼
950	Insull U Inv	39	38½	39
40	Do pf.....	208½	208½	208¼
500	Iron F'man.	29¼	28¾	29¼
50	Jefferson El	49	49	49
1,900	Kalamzoo S.	112	107¾	110
550	Kellogg Sw.	13¾	13¼	13¾
750	Ken Rad T.	24¾	23¾	24¼
100	Keystone S.	42	42	42
50	Lane Drug.	14¾	14¾	14¾
100	Do pf	21½	21¼	21¼
500	Leath Co..	18	18	18
300	Do pf	41¾	40	41¾
50	Libby McN..	12	12	12
400	Lincoln Ptg.	22½	21½	22½
4,650	Lion Oil	35	33	35
100	Loudon Pack	47	47	47
150	Lynch Glass	28½	26	26½

Bonds (Sales in $1,000 Units).

5	Chi Rys 5s, A	77½	77¼	77½
1	Com Edis 5s, '54	101¾	101¾	101¾
10	El Paso 6½s, '38	99¼	99	99

CLEVELAND.

Sales.		High.	Low.	Last.
100	Natl Acme..	32	32	32
200	Nat Tile ..	35	34	34
5	Nat Tool pf	45	45	45
35	Nestle L. A.	26	26	26
100	5900 Washer	29	29	29
20	N & L 6% pf	97¼	97¼	97¼
100	Ohio Brass, B	84	84	84
30	Packer Corp	23½	23½	23½
300	Paragon B..	22	21¾	21¾
50	Do A pf...	43½	43½	43½
45	Patterson S.	36	35	35
20	Pearl St S..	301	301	301
925	Reliance M.	55	53½	54
350	Richman Br.	122	120	121
75	Seiberling...	40	40	40
300	Sherwin-W...	90	90	90
12	Do pf.....	109¾	106½	106½
16	Std Text .. A			
	pf.....	70	70	70
45	Stouffer A..	31	31	31
18	Trumbull .. pf.....	102¾	102¾	102¾
105	Union Metal	49	49	49
90	Union Trust.	395	395	395
200	West Res pr pf.....	103½	103¼	103½
20	Wheeler Met	36	36	36
10	Youngstown Sheet pf..	102½	102½	102½

PITTSBURGH.

Sales.		High.	Low.	Last.
220	Alum Goods	31	31	31
10	Am W El pf	50	50	50
100	Am Nat Gas	7¾	7½	7¾
2,310	Do pf....	8¼	8¼	8¼
506	Arms'g Cork	71¾	69	69
340	Blaw Knox..	39¾	38¾	39¼
100	Col G & E	78	75¼	78
415	Carnegie Met	17¼	17	17½
300	Clark (D L)	18	18	18
75	Donahoe A..	15¾	15¼	15¾
50	Dixie Gas pf	77½	77½	77½
115	Ind Brew pf	2¾	2½	2¼
90	Koppers Gas & C pf..	101	101	101
400	Lib Dairy P	35½	34¾	34¾
387	Lone Star G	29½	29	29¼
50	Nat Fireprfg	17¼	17¼	17½

TORONTO.

Sales.		High.	Low.	Last.
82	Bell Tel....	163¼	163	163
793	Brazilian ..	32	31	32
45	Brompton ..	45	43¾	43¾
5	B C Pwr, A	44¾	44¾	44¾
35	C F Prod, A	21	20	20
15	Can Bread, A pf....	117	117	117
40	Do B pf....	108	108	108
3	Canad Can..	23½	23½	23½
15	Do 1st pf..	90	80	80
315	Do 2d pf..	24½	24	24
103	Canada Car.	130½	130½	130½
73	Canada Cem	28	27	27
50	Do pf	98	97½	98
275	Can Dredg..	68	65	68
265	Can Gyps..	105	104	104
576	Can Ind A.A	23½	23	23
29	Do B	23	23	23
385	Can Oil....	44	42	42¼
10	C P R.....	225	222	225
1,013	Do rts	5¼	4¾	5
190	City Dairy..	69¼	67½	67½
285	Cockshutt P	38	37¾	38
235	Con Bakers.	32	31	31
105	Consumers'	21¼	21	21
50	Easy Washm	27	26	26
35	Fan Farmer	31¼	31¼	31¼
769	Ford, A....	32½	32	32½
65	Goodyr, pf..	100	100	100
10	Ham Bridge	101	101	101
105	Hayes Whl.	60	60	60
13,100	Int Nickel..	46¾	46¾	46¾
205	Lake Super	16½	15¾	16½
75	Laura Sec..	41	40¾	40¾
25	Loblaw, A..	19	18¾	19
35	Maple Leaf..	90	90	90
995	Mass Harris	63¾	61¼	63
126	Moore	20½	20¼	20½
30

MARKETS IN LONDON, PARIS AND BERLIN

Gilt-Edge Securities and Others Decline on English Exchange —Short Credits Easy.

FRENCH PRICES DEPRESSED

Stocks Advance in German Capital, Where Traders Look for Agreement in Paris.

Wireless to THE NEW YORK TIMES.

LONDON, May 23.—Gilt-edge securities continued weak today despite the decision of the directors of the Bank of England not to raise the bank rate. The 4 per cent consols fell 3-16 to £86, while the funding loan at £87 7-16, Victory bonds at £91¼, and the 3½ per cent conversion loan at £76½ were all lower.

Anglo-American stocks declined all along the line. General Electric shares fell 3d to 53s 9d, with Associated Electric declining 2s to 50s. Columbia Graphophone rallied to £14¾ after an early decline, but His Master's Voice Graphophone closed lower at £16 13-16. Radio Corporation declined ½ to $96. All the tobaccos were lower including Bats British-American Tobacco at £6⅝. Imperial Tobacco at £5 and Carreras at £14 3-40. British Celanese advanced ⅛ to £2 5-32, and Courtaulds also was strong at £4¼, but American Celanese was flat at £8⅝. Motors were irregular, while aviation stocks were weak. Rubber and oil shares generally were lower. Rhodesian coppers were active. De Beers declined 1-16 to £13⅜, among the diamond mining stocks.

Money was more plentiful in Lombard Street, where short credits were offered as low as 4½ per cent at closing time. Discount rates remained firm, owing to uncertainty about New York's monetary conditions. Sterling exchange declined further to $4.84 27-32. The Bank of England reported the sale of £47,968 in bar gold.

London Closing Prices.

These quotations were made at the close of trading on the London Stock Exchange yesterday:

	Closing Price.	Net Chge.
American Celanese	8⅝	— ⅛
Do pf	23s	..
Anglo-Dutch	38s 3d	— 6d
Assoc Elec of Great Britain	50s	— 2s
Asso Portland Cement, ord.	27s 3d	— 2s 6d
British Celanese	£2⅛	+ ⅛
Do pf	17s	— 6d
Canadian Celanese	£4⅛	— ⅛
Do pf	£10½	— ⅛
Canadian Marconi	32s 6d	— 2s 6d
Columbia Graphophone	£14½	+ ¾
Courtaulds	£4¼	..
Creole Oil	£11½	— ⅛
H. M. V. Graphophone	£16⅝	..
Hydroelectric (Can. funds)	34⅝	— ⅛
Marconi	80s 6d	..
Margarine Unie	89s 9d	— 1s 3d
Margarine Union	87s 9d	— 1s 3d
Imperial Chemical	35s 6d	— 3d
Int. Holding (Can. funds)	7⅝	— ⅛
London Tin Syndicate	£3⅛	— ⅛
Mexican Power & Light	7⅞	..
Rio Tinto	£53½	— ⅜
Royal Dutch	£92⅝	+ ⅜
Shell Transport	£4⅝	— ⅜
Tin Selection	23s	— 9d
Underground Electric	23s 4½d	— 1½d
War Loan 5s	£100⅛	— ⅛

Market in Paris Depressed.

Wireless to THE NEW YORK TIMES.

PARIS, May 23.—The Bourse experienced general weakness today as a result of pessimism about the success of the committee of experts. The reported resignation of one of the German delegates, together with unfavorable news from London and New York, upset the market and profit-taking followed. There was similar weakness on the Curb. Rio Tinto fluctuated a great deal, closing at 6,600.

French rentes showed remarkable resistance to the depression, closing as follow: 3s, 74.25; 1918 4s, 89; 1920 amortizable 5s, 124.25; 1928 5s, 98.30; 1920 6s, 106.95; 1927 amortizable 6s, 109.50.

Paris Closing Prices.

The following closing quotations were recorded on the Paris Bourse yesterday, in francs:

BONDS.	Closing Price.	Net Chge.
Rente 4% 1917	85.50	—1.00
Rente 5% 1915-16	101.50	— .15
BANKS.		
Banque de France	25,650	—175
Banque de Paris et des Pays Bas	3,365	— 50
Banque de l'Union Parisienne	3,495	— 55
Comptoir National d'Escompte	2,175	— 10
Credit Lyonnais	3,270	— 65
Societe Generale	1,921	— 29
Credit Commercial de France	1,387	— 33
Societe Marseillaise	1,240	— 1
Banque National de Credit	1,800	— 5
PUBLIC UTILITIES.		
Cie. Generale d'Electricite	3,775	—140
Energie Elec. du Littoral Medit.	1,400	— 21
Energie Elec. du Sud Ouest	1,750	..
Union d'Electricite	2,375	— 40
INDUSTRIALS.		
Canal de Suez	25,750	—130
Hotchkiss & Cie	2,175	— 76
Kuhlmann	3,233	+ 74
Mines de Courrieres	1,385	— 43
Pechiney	3,885	— 55
St. Gobain, Chauny, Cirey	8,190	—135
Schneider & Cie	2,515	— 34
Haut Katanga capital shares	3,275	—200
Azturienne des Mines	665	— 13
Air Liquide	1,545	..
RAILROADS.		
Chemin de Fer du Nord	2,605	— 40
Paris Lyons Mediterranean	1,420	— 8

Berlin Closing Prices.

The following closing quotations in reichsmarks were recorded on the Berlin Exchange yesterday:

	P. C. of Par.	Net Chge.
Allg. Deutsche Credit (ADCA)	(10) 122	— 3
Berlin, Handels Ges.	(12) 211	— 1
Commers und Privat-Bank	(11) 184	..
Darmstaedter & Nationalbank	(12) 255	— ½
Dresdner Bank	(10) 155	— 3
Deutsche Bank	(10) 160	— 1
Disconto Ges.	(10) 152	— ½
Reichsbank	(12) 204	+ 1
Allg. Elektr. Ges. (AEG.)	(8) 185	+ 1
Gelsenkirchen Bergwerk	(8) 120	— 1
Gesfuerel	(10) 215	..
Hamburg-Am. Line (HAPAG)	(7) 116	— 2
Hamburg Electric Co.	(10) 138	— 1
Hayden Chemical	(0) 86	— 4
Harpener Bergbau	(6) 134	+ 2
I. G. Farben Indus.	(12) 243	— 1
Karstadt	(12) 206	— 2
Mannesmann Tubes	(8) 115	— 1
North German Lloyd	(8) 109	— 1
Phoenix Bergbau	(6½) 88	..
Rhein. Westf. Elektr.	(R.W.E.) (0) 237	..
Siemens & Halske	(14) 296	— 4
Leonhard Tietz	(10) 253	— 4
Ver. Glanzstoff	(18) 414	— 4
Ver. Stahlwerks	(Un. Stl. Wks.) (0) 91	..

Traders in Berlin Hopeful.

Wireless to THE NEW YORK TIMES.

BERLIN, May 23.—Contrary to expectations, the Boerse today refused to react to the impression in political circles that a crisis had been reached in the reparations discussions in Paris as a result of Dr. Voegler's withdrawal from the German delegation and the possibility that the experts would be deadlocked once more. The only weak moment in today's trading occurred in the early hours, but a quick recovery set in with the arrival from Paris of buying orders for Potash shares, the satisfactory condition of the I. G. Farben Industries' business as revealed in that concerns annual report, the comparatively favorable German foreign trade balance and the unchanged bank rates in New York and London. Electric shares, which were slightly weak at yesterday's closing, made a quick recovery, Siemens and Halske and A. E. G. leading in demand, as were also Potash shares. Trading was quiet at the close.

The Boerse generally is taking a calmer view of the progress of the Paris negotiations, the belief prevailing that the experts will reach an accord.

GOLD IN FRENCH BANK IS HIGHEST IN HISTORY

But Week's Increase Is Only 9,000,000 Francs—Loans Rise, Note Issue Falls.

PARIS, May 23 (AP).—The weekly statement of the Bank of France shows the following changes in francs:

Gold	increased 9,000,000
Sight balances abroad	decreased 46,000,000
Bills disc. at home	increased 276,000,000
Bills bought abroad	increased 13,000,000
Advances	decreased 48,000,000
Circulation	increased 536,000,000
Current accounts	increased 286,000,000

With the above changes for the week, yesterday's statement of the Bank of France, which covers the actual position of a week ago, compares with those of the two preceding weeks and the week ended June 30, 1928, when revaluation of the franc was put into force. Items in the table are in millions of francs:

	May 23.	May 16.	May 9.	June 30, '28.
Gold reserves	36,553	36,524	36,461	28,025
For. sight creds.	7,941	7,987	9,044	15,983
Circulation	62,862	63,418	63,826	58,772

The gold reserve reported this week is the largest in the history of the bank. The largest holdings prior to revaluation of the currency in 1928 was on Sept. 2, 1920, when they were 5,596,670,890 francs at the old valuation, or 27,953,300,000 according to the present franc value. The note circulation of April 4, 64,574,000,000 francs, was the highest ever recorded. Prior to the stabilization decree the highest point reached by the bank's note circulation, which was then valued at approximately the present franc valuation, was 60,384,546,000 francs on May 10, 1928.

The French bank's official discount rate remains at 3½ per cent, to which it was reduced on Jan. 10, 1928.

United Carbon in Norway.

The Union Carbide and Carbon Corporation has acquired all outstanding capital stock of the Meraker Smelting Company, Ltd., it was announced yesterday. The acquired company owns and operates four hydroelectric power stations on the Kopperaaen River in Norway which supply power to its three plants which produce calcium carbide and ferroalloys. It also owns undeveloped water power resources of 30,000 horsepower and the port of Murviken.

GENEVA QUOTATIONS.

Special Cable to THE NEW YORK TIMES.

GENEVA, May 23.—Stocks were weak today. Closing quotations included:

	Closing Price.
Union Financiere de Geneva	778
Societe de Banque Suisse	808
Credit Suisse	950 bid
American-European Securities, com.	503
Do pfd.	512
Lima Light, Power & Tramways, pfd.	570 bid 580 ask
Hispano-Americana de Electricidad	2,050
Nestle & Anglo-Swiss Condensed Milk Company	812
Kreuger et Toll	862
Cie Suedoise de Allumettes "B"	*303

BOND.	Bid.	Ask.
Societe Meridionale d'Electricite 7s, 1927	5,170	5,200

*Ex dividend.

BRITISH BANK'S RATIO IS HIGHEST SINCE 1914

Rises to 55.84%—Gold Holdings Increase £886,000 in Week to a High for This Year.

LONDON, May 23 (AP).—The weekly statement of the Bank of England shows the following changes, in pounds sterling:

Gold coin and bullion	increased £886,000
Reserve in banking dept.	gold and notes—increased 1,335,000
Notes in circulation	decreased 447,000
Notes in reserve	increased 1,297,000
Loans on govt. securities	increased 670,000
Loans on other securities	decreased 295,000
Public deposits	increased 6,900,000
Other deposits	decreased 4,321,000

The proportion of the Bank's reserve to liabilities is 55.84 per cent.

This week's reserve ratio is the highest of the year and the highest reported in any week since Jan. 21, 1914. The lowest this year was 24.29, on Jan. 3. Last week the Bank's ratio was 55.47 per cent, two weeks ago, 54.06. The highest percentage in 1928 was 55.13, on Sept. 12, which was then the highest since 1914; the lowest was 21.95, on Jan. 4.

The statement, compared with the corresponding week one and two years ago, is as follows:

	1929.	1928.	1927.
Total gold holdings	£162,746,419	£162,187,482	£152,540,040
Res. in banking dept., gold and notes—	60,333,455	46,872,997	38,431,265
Notes in circulation—	262,362,901	133,064,485	135,856,775
Public deposits	15,220,717	13,095,479	19,750,090
Other deposits	92,822,714	100,517,836	98,356,360
Government securities—	38,486,855	29,582,427	48,518,920
Other securities	27,054,762	54,924,493	50,919,442
Ratio of res.	55.84	41.25	30.84

This week's gold holdings are the largest reported by the Bank of England this year; the smallest were £149,917,446, on Feb. 5. The gold holdings of Sept. 12, 1928, £176,584,362, were the largest in the history of the Bank of England. At the end of April, 1925, when British gold payments were resumed, they stood at £155,742,064. They increased to £164,500,162 on Aug. 5 of that year and declined to £143,741,895 on Jan. 20, 1926.

The Bank of England's official discount rate remains at 5½ per cent, to which it was advanced from 4½ per cent on Feb. 7.

ITALIAN STOCK PRICES.

Quoted in dollars on basis of prices on Milan Stock Exchange:

BANKS.	Bid.	Asked
Banca d'Italia	97	98
Banca Commerciale Italiana	71	72
Banca d'America d'Italia, and Ameritalia	10⅝	11¼
Credito Italiano	39	40
PUBLIC UTILITIES.		
Adriatic Electric	14¼	14⅝
Adamello	15½	16
Italgas	13⅝	14
Italian Edison	39½	40¾
Lombard Electric	46¼	47⅝
Meso Electric	6¼	7
Sip Electric	7⅜	8¼
Terni Electric	20¾	20⅞
Unes	6	6¼
INDUSTRIALS.		
Cosulich	5¼	5⅝
Ernesto-Breda	5⅜	6
Fiat Motors	27	27½
Isotta-Fraschini	10	11½
Montecatini	13¼	13⅝
Navigazione Generale Italiana	25¼	26
Pirelli Rubber	53¼	53¾

FOREIGN EXCHANGE

THURSDAY, MAY 23, 1929.

Range of Rates. Sight Exchange.

	High.	Low.	Wednesday's Final.	Thursday's Final.
LONDON	$4.84⅞	$4.84⅜	$4.84⅞	$4.84⅞
PARIS	3.90½	3.90¼	3.90½	3.90¼
ROME	5.23¼	5.22⅞	5.23⅛	5.22⅞
BERLIN	23.80	23.78½	23.80	23.78½
COPENHAGEN	26.63	26.62½	26.63	26.63
OSLO	26.64	26.63½	26.64	26.64
STOCKHOLM	26.71	26.70½	26.70½	26.71

CLOSING RATES.

Quotation on sterling represents dollars and decimals of a dollar; all others represent cents and decimals of a cent. Quotations preceded by the decimal mark indicate a price measured in fractions of a cent.

Europe.

	Thursday.	Wednesday.	Week Ago.	Year Ago.
STERLING—Par $4.86⅝ per sovereign.				
Demand	4.84⅞	4.84⅞	4.84½	4.87⅛
Cables	4.85⅞	4.84⅞	4.85⅛	4.88⅛
Com., 60 days	4.79¼	4.79¼	4.80¼	4.84⅛
Com., 90 days	4.77⅛	4.77⅛	4.78	4.82⅛
FRANCE—Revalued at 3.91¾ cents per franc.				
Demand	3.90½	3.90½	3.90¾	3.93½
Cables	3.90¾	3.90¾	3.90⅝	3.93⅝
ITALY—Par 5.263¢ cents per lira.				
Demand	5.23½	5.23¾	5.23⅝	5.28¾
Cables	5.23⅝	5.23⅞	5.23⅝	5.27
BELGIUM—Par 13.904 cents per belga.				
Demand	13.88	13.88	13.88	13.93⅛
Cables	13.88⅛	13.88⅝	13.88⅛	13.96
GERMANY—Par 23.8 cents per mark.				
Demand	23.80	23.78½	23.78	23.83½
Cables	23.81	23.79½	23.76	23.94½
AUSTRIA—Par 14.07 cents per schilling.				
Demand	14.10	14.10	14.10	14.12½
Cables	14.10	14.10	14.10	14.12½
CZECHOSLOVAKIA—Par 2.964 cents per crown (stabilized 33.75 crowns).				
Demand	2.96	2.96	2.96	2.9615
Cables	2.9623	2.9625	2.9623	2.9615
DENMARK—Par 26.8 cents per krone.				
Demand	26.62	26.63	26.64	26.82½
Cables	26.64⅜	26.64⅜	26.65¼	26.83½
FINLAND—Par 2.5193 cents per finmark.				
Demand	2.51⅝	2.51¾	2.52	2.52
Cables	2.52¼	2.52¼	2.52½	2.52
GREECE—Par 19.3 cents per drachma, nominally stabilized at 1.30 cents.				
Demand	1.29⅝	1.29⅝	1.29¼	1.30⅛
Cables	1.29⅝	1.29⅝	1.29¼	1.31
HOLLAND—Par 40.2 cents per florin.				
Demand	40.15¼	40.17	40.16	40.33½
Cables	40.17½	40.19	40.20	40.35½
HUNGARY—Par 17.49 cents per pengo.				
Demand	17.50	17.45	17.50	17.50
Cables	17.50	17.50	17.45	17.50
NORWAY—Par 26.8 cents per krone.				
Demand	26.64	26.64	26.65	26.78½
Cables	26.65¼	26.65¼	26.66¼	26.79½
POLAND—Par 11.22 cents per zloty.				
Demand	11.25	11.25	11.30	11.25
Cables	11.25	11.25	11.30	11.25
PORTUGAL—Par $1.0805 per escudo.				
Demand	4.52	4.52	4.52	4.33
Cables	4.53	4.53	4.53	4.34

RUMANIA—Par $.00308 per leu (stabilized Feb. 7)	Thursday.	Wednesday.	Week Ago.	Year Ago.
Demand	.66	.66	.60	.62½
Cables	.60	.60	.60	.62½
SPAIN—Par 19.3 cents per peseta.				
Demand	14.24	14.24	14.26	16.74
Cables	14.25	14.25	14.27	16.75
SWEDEN—Par 26.8 cents per krona.				
Demand	26.70¾	26.71	26.70	26.83
Cables	26.72	26.72½	26.71½	26.84
SWITZERLAND—Par 19.3 cents per franc.				
Demand	19.24½	19.24½	19.24	19.27½
Cables	19.25½	19.25½	19.25	19.27¾
YUGOSLAVIA—Par 19.3 cents per dinar.				
Demand	1.76	1.76	1.76	1.76¼
Cables	1.76	1.76	1.76	1.76¼

Far East.

CHINA—Cents per silver dollar for Hongkong; per tael for Shanghai and Peking.

Hongkong—				
Demand	48.44	48.56	48.56	52.81
Cables	48.50	48.62	48.62	52.87
Peking—				
Demand	59.87	60.12	60.25	72.00
Shanghai—				
Demand	59.31	59.56	59.81	70.06
Cables	59.37	59.62	59.87	70.12
INDIA—Calcutta: 36.50 cents per rupee.				
Demand	36.12	36.12	36.19	36.62
Cables	36.18	36.18	36.25	36.68
PHILIPPINE ISLANDS—Manila: Par 50 cents per silver peso.				
Demand	49.50	49.50	49.62	49.50
Cables	49.62	49.62	49.75	49.75
JAVA—Par 40.2 cents per florin.				
Demand	40.12	40.12	40.12	40.31
Demand	40.12	40.12	40.12	40.31
JAPAN—Par 49.8 cents per yen.				
Demand	44.56	44.50	44.69	46.31
Cables	44.62	44.56	44.75	46.37
STRAITS SETTLEMENTS—Par 56.78 cents per dollar.				
Demand	56.37	56.37	56.25	58.50
Cables	56.50	56.50	56.37	56.75

South America.

ARGENTINA—Par 42.44 cents per Argentine paper dollar.				
Demand	41.97	41.97	42.05	42.70
Cables	42.02	42.02	42.10	42.80
BRAZIL—Par 11.36 cents per paper milreis.				
Demand	11.86	11.85	11.87	12.02
Cables	11.89	11.88	11.90	12.05
COLOMBIA—Par 97.33 cents per gold peso.				
Demand	96.39	96.38	96.04	96.04
CHILE—Par 12.165 cents per gold peso.				
Demand	12.10	12.10	12.06	12.25
Cables	12.15	12.15	12.12	12.30
PERU—Par $4.8665 per pound.				
Demand	4.00	4.00	4.00	4.00
Cables	4.01	4.01	4.01	4.01
URUGUAY—Par $1.0342 per gold peso.				
Demand	98.50	98.50	98.87	102.75
Cables	98.75	98.75	99.12	103.00

Central America.

GUATEMALA—Par $1.00 per quetzal.				
Cables	1.00	1.00	1.00	1.00

Canada.

MONTREAL—Par 100 cents per Canadian dollar.				
Demand	99.25	99.31	99.43	99.87½

Mexico.

MEXICO CITY—Par 49.85 cents per gold peso.				
Demand	47.82	47.83	47.93	48.40

RESERVE BANK POSITION

Yesterday's statement of the twelve Reserve Banks showed that total gold holdings, the ratio of reserve for the system as a whole and that of the New York Reserve Bank were at the highest figures for the year to date, while the Reserve note circulation went to the lowest point of the year.

The following table shows the highest and lowest points reached thus far in 1929 and in a series of years past. All figures except ratio of reserve are in thousands of dollars:

Total Gold Holdings.

	High.		Low.	
1929	$2,841,902	May 22	$2,587,627	Jan. 2
1928	2,810,736	Feb. 21	2,546,490	July 5
1927	2,670,154	May 11	2,439,100	Dec. 28
1926	2,564,089	Nov. 17	2,294,620	Jan. 6
1925	2,353,033	July 11	2,063,580	Dec. 23
1924	2,252,237	July 12	2,092,200	Dec. 24
1923	3,139,257	June 12	3,040,451	Jan. 4
1922	3,089,309	Oct. 11	2,875,280	Jan. 4
1921	2,870,044	Dec. 21	2,062,282	Jan. 7
1920	2,639,731	July 10	1,825,251	Mar. 19
1919	2,201,894	June 6	2,059,388	Aug. 20
1918	2,000,274	Dec. 27	1,678,720	Jan. 1
1917	1,671,135	Dec. 28	1,142,062	Jan. 2
1916	1,257,237	July 20	482,038	May 1
1915	624,414	Dec. 29	251,306	Jan. 29

Rediscounts.

	High.		Low.	
1929	$1,151,464	Jan. 2	$782,714	Jan. 23
1928	1,191,010	July 6	385,224	Jan. 25
1927	809,200	Dec. 28	338,527	Mar. 16
1926	716,830	Sep. 29	303,830	June 16
1925	702,123	Dec. 23	302,737	Jan. 21
1924	797,883	July 2	294,928	Dec. 3
1923	929,869	July 5	312,049	Jan. 10
1922	1,126,507	Jan. 4	379,981	July 26
1921	2,183,764	Jan. 7	1,124,228	Dec. 14
1920	2,820,825	Nov. 5	2,079,153	Jan. 31
1919	2,214,200	Nov. 28	1,001,128	Jan. 31
1918	1,295,781	Dec. 5	591,816	Feb. 15
1917	756,398	Nov. 30	14,707	Feb. 2

Reserve Note Circulation.

	High.		Low.	
1929	$1,829,364	Jan. 2	$1,630,574	May 22
1928	1,930,838	Dec. 26	1,365,286	Mar. 21
1927	1,831,232	Dec. 31	1,661,729	July 27
1926	1,913,900	Dec. 22	1,662,876	Apr. 7
1925	1,805,063	Dec. 23	1,386,997	July 26
1924	1,645,272	Jan. 5	1,428,850	Nov. 21
1923	2,411,658	Jan. 8	2,187,729	Aug. 1
1922	2,464,431	Dec. 27	2,122,010	June 14
1921	3,270,023	Jan. 7	2,803,480	Nov. 30
1920	3,404,921	Dec. 31	2,950,954	Jan. 30
1919	3,037,646	Dec. 20	2,450,750	Jan. 31
1918	2,665,241	Dec. 28	1,923,934	Jan. 26
1917	1,246,438	Dec. 29	936,768	Jan. 26
1916	976,353	Dec. 30	754,214	June 30
1915	160,026	Dec. 30	14,500	Jan. 30

Ratio of Reserve.

	High.		Low.	
1929	75.9	May 22	61.9	Jan. 2
1928	75.1	Mar. 21	61.6	Dec. 26
1927	80.1	Feb. 25	66.8	Dec. 28
1926	70.3	July 28	63.9	Dec. 22
1925	78.4	Jan. 21	66.0	Dec. 24
1924	83.0	Jan. 23	70.5	Dec. 24
1923	76.2	July 25	71.9	Dec. 24
1922	77.7	Jan. 7	67.2	Jan. 4
1921	76.1	Dec. 17	46.4	Jan. 7
1920	43.9	Dec. 17	40.4	Mar. 14
1919	51.1	Feb. 7	42.5	Dec. 26
1918	62.6	Feb. 9	47.2	Dec. 31
1917	46.3	Mar. 30	40.0	Dec. 29

The reserve percentages of the New York Reserve Bank compare as follows:

	High.		Low.	
1929	83.4	May 22	64.1	Jan. 2
1928	82.4	Mar. 21	64.0	Dec. 26
1927	89.0	Jan. 28	69.4	Dec. 28
1926	85.4	Oct. 29	71.5	Dec. 15
1925	87.3	Jan. 21	73.5	Dec. 24
1924	91.3	May 21	76.8	Oct. 30
1923	81.6	Jan. 25	75.0	Jan. 4
1922	80.0	Jan. 21	70.8	Jan. 7
1921	84.0	Jan. 7	69.0	Jan. 31
1920	43.3	Sep. 24	35.8	Feb. 29
1919	52.0	June 6	42.8	Dec. 26
1918	62.4	Aug. 2	41.7	Dec. 31

Member Bank Reserve Deposits Decrease, Condition Report of Federal Board Shows

Special to The New York Times.

WASHINGTON, May 23.—The consolidated statement of the condition of Federal Reserve Banks on May 22, made public by the Federal Reserve Board, shows decreases for the week of $10,200,000 in holdings of discounted bills, of $8,100,000 in bills bought in open market, and of $2,500,000 in government securities. Member banks reserve deposits decreased $44,100,000, while government deposits increased $5,600,000 and cash reserves and Federal Reserve notes declined $3,400,000 and $7,100,000, respectively. Total bills and securities were $20,800,000 below the amount held on May 15.

Holdings of discounted bills declined $97,000,000 at the Federal Reserve Bank of New York. All of the other Federal Reserve Banks report increased holdings of discounted bills, the principal increases being $10,200,000 at Chicago, $8,900,000 at Boston, $7,900,000 at San Francisco, $6,300,000 at St. Louis and $4,800,000 each at Richmond and Kansas City. The system's holdings of bills bought in open market decreased $8,150,000 and of Treasury certificates $3,800,000, while holdings of Treasury notes increased $1,200,000.

Federal Reserve note circulation declined $3,100,000 at Cleveland, $2,900,000 at New York, $1,600,000 at Philadelphia and $7,100,000 at all Federal Reserve banks.

A summary of the changes in the principal assets and liabilities of the Reserve Banks during the week and year ended May 22, 1929 follows:

CHANGES IN WEEK.

Total reserves	—$6,392,000
Gold reserves	+ 2,790,000
Total bills and securities	—20,833,000
Discount bills, total	—10,175,000
Secured by U. S. Govt. obligs.	—22,909,000
Other bills discounted	+ 12,736,000
Bills bought in open market	— 8,121,000
U. S. Securities, total	— 2,539,000
Bonds	— 14,000
Treasury notes	+ 1,229,000
Certificates of indebtedness	— 3,754,000
Federal Reserve notes in circ.	— 7,104,000
Total deposits	—40,997,000
Members' reserve deposits	—44,135,000
Government deposits	+ 5,612,000

CHANGES IN YEAR.

Total reserves	+$12,746,000
Gold reserves	+207,616,000
Total bills and securities	—205,989,000
Discount bills, total	— 56,854,000
Secured by U. S. Govt. obligs.	— 84,661,000
Other bills discounted	+ 141,615,000
Bills bought in open market	—122,576,000
U. S. Securities, total	+ 77,194,000
Bonds	— 6,142,000
Treasury notes	+ 6,579,000
Certificates of indebtedness	+ 77,731,000
Federal Reserve notes in circ.	+ 60,171,000
Total deposits	— 92,024,000
Members' reserve deposits	— 93,796,000
Government deposits	— 2,214,000

+ Increase. — Decrease.

Federal Reserve Bank Statements

COMPARATIVE STATEMENT OF CONDITION AT CLOSE OF BUSINESS MAY 22, 1929.

New York Reserve Bank

RESOURCES.

	May 22, 1929.	May 15, 1929.	May 23, 1928.
Gold with Federal Reserve agent	$261,034,000	$261,034,000	$176,075,000
Gold redemption fund with U. S Treasury	10,117,000	10,064,000	15,685,000
Gold held exclusively against F. R. notes	$271,151,000	$271,098,000	$191,760,000
Gold settlement fund with F. R. Board	190,111,000	158,248,000	330,826,000
Gold and gold certificates held by bank	505,125,000	486,500,000	385,133,000
Total gold reserves	$966,387,000	$914,246,000	$907,713,000
Reserves other than gold	47,672,000	50,293,000	34,023,000
Total reserves	$1,014,059,000	$964,539,000	$941,736,000
Non-reserve cash	40,075,000	36,895,000	21,857,000
Bills discounted:			
Sec. by U. S. Government obligations	73,568,000	171,324,000	250,948,000
Other bills discounted	123,757,000	83,048,000	56,832,000
Total bills discounted	$197,325,000	$254,372,000	$307,780,000
Bills bought in open market	27,441,000	35,115,000	65,249,000
U. S. Government securities:			
Bonds	155,000	155,000	1,744,000
Treasury notes	18,409,000	17,270,000	7,462,000
Certificates of indebtedness	2,120,000	5,295,000	22,238,000
Total U. S. Government securities	$20,684,000	$22,720,000	$31,444,000
Other securities	1,915,000	1,915,000	.....
Total bills and securities	$247,365,000	$314,131,000	$404,473,000
Due from foreign banks	229,000	217,000	218,000
Uncollected items	187,985,000	251,653,000	183,400,000
Bank premises	16,087,000	16,087,000	16,563,000
All other resources	1,306,000	1,326,000	1,798,000
Total resources	$1,507,077,000	$1,584,842,000	$1,569,045,000
LIABILITIES.			
F. R. notes in actual circulation	$275,051,000	$277,973,000	$336,811,000
Deposits:			
Member bank—reserve account	$913,102,000	$931,019,000	$947,128,000
Government	3,202,000	3,407,000	4,128,000
Foreign bank	1,635,000	1,379,000	1,512,000
Other deposits	8,741,000	9,365,000	9,840,000
Total deposits	$926,680,000	$944,170,000	$962,608,000
Deferred availability items	170,704,000	227,625,000	157,825,000
Capital paid in	56,202,000	56,048,000	44,586,000
Surplus	71,282,000	71,282,000	63,007,000
All other liabilities	7,158,000	7,252,000	4,708,000
Total liabilities	$1,507,077,000	$1,584,848,000	$1,569,045,000
Ratio of total reserves to deposit and F. R. note liabilities combined	84.4%	78.9%	72.5%
Contingent liability on bills purchased for foreign correspondents	$125,605,000	$115,782,000	$76,918,000

New York City Reporting Member Banks

The following statement, given out by the Federal Reserve Bank, shows the condition of the fifty-three weekly reporting member banks in New York City as of Wednesday, compared with last week and the corresponding week of last year:

	May 22, 1929.	May 15, 1929.	May 23, 1928.
Loans and investments—Total	$7,120,000	$7,194,000	$7,249,000

WHEAT PRICES FIRM BUT CLOSE UNEVEN

Aggressive Operations Are Absent and the Range Is Narrow.

TRADE WATCHES WEATHER

Buying of Corn Strengthens the Cash Basis and Values Close With Net Gains.

Special to The New York Times.

CHICAGO, May 23.—There was an absence of aggressive operations on either side today. Prices held within a range of ⅞ to 1⅛ cents, and while there were further dry weather reports from the Canadian Northwest, the undertone was somewhat easier with the close ¼ cent lower to ⅛ cent higher, the latter on December. Winnipeg was unchanged to ⅛ cent lower at the last.

A majority of reports from the Spring wheat belt indicated that there was sufficient surface moisture for the crops at the present time, but good rains and warmer weather would be beneficial as seeding is completed, except in the extreme northern sections of the prairie provinces.

Export demand was not in evidence at the seaboard or Winnipeg and no sales of consequence were reported. Sentiment is generally bearish, but the price is so close to $1 a bushel that a majority of operators are rather timid about pressing the selling side at the moment, especially as the last break failed to result in heavy liquidation. The open interest in futures has increased several million bushels in the last few days.

Primary arrivals today 610,000 bushels; week ago 587,000 bushels; last year 921,000 bushels; shipments 1,252,000 bushels; week ago 471,000 bushels; last year 601,000 bushels.

Cash houses were fair buyers of July corn, presumably to remove hedges against shipping sales and had a strengthening effect, as the cash basis on choice was up as much as ½ cent as compared with the future, and country offerings were light.

The close was at net gains of ¼ to ⅜ cent with May showing the most strength. Shipping sales aggregated 143,000 bushels.

Primary arrivals today were 315,000 bushels; week ago 203,000 bushels; last year 606,000 bushels. Shipments 639,000 bushels; week ago 589,000 bushels; last year 691,000 bushels.

Oats closed ⅛ to ⅜ cent higher. Cash houses bought May and sold July at 1⅛ cents difference. Ryé was ⅛ cent higher to 2¼ cents lower, with the May showing the most strength.

Prices for the principal grains were as follows:

Chicago.

WHEAT.

	Open.	Hith.	Low.	Close.	Prev. Close.	Last Year.
May	1.02⅝	1.02⅝	1.02	1.02⅜	1.03	1.51½
July	1.06	1.06¼	1.05	1.05⅝	1.06⅝	1.53⅝
Sept.	1.09½	1.10½	1.08⅝	1.09⅝	1.09⅝	1.53⅝
Dec.	1.14⅛	1.14⅝	1.13⅜	1.14⅜	1.14⅝	1.55⅝

CORN.

May	.84½	.85⅝	.84½	.85⅝	.84⅞	1.05⅛
July	.87⅛	.88⅜	.86⅝	.87⅛	.87⅛	1.07⅛
Sept.	.88½	.89	.88	.88⅞	.88⅝	1.07⅛
Dec.	.83	.83⅝	.82⅝	.83⅜	.83⅛	.91⅝

OATS.

May	.45⅝	.46	.45⅝	.46	.47⅜	.68
July	.44⅜	.44⅞	.44⅛	.44½	.44⅝	.57⅝
Sept.	.42⅜	.42⅝	.42⅛	.42⅝	.42½	.47⅝
Dec.	.45	.45	.45	.45	.44⅝	....

RYE.

May	.80¼	.80⅝	.80¼	.86⅛	.86	1.35⅞
July	.80⅝	.80⅝	.80¼	.86⅛	.80⅝	1.30⅛
Sept.	.80⅛	.89⅛	.88¼	.80	.89¼	1.22

PROVISIONS.

Lard—						
May	....	....	....	11.50	11.47	12.00
July	11.65	11.72	11.65	11.70	11.65	12.12
Sept.	12.00	12.07	12.00	12.07	12.00	12.45
Oct.	12.12	12.17	12.12	12.17	12.12	12.57
Ribs—						
May	12.25	12.25	12.25	12.25	....	....
Dry Salted Bellies—						
May	12.70	12.70	12.70	12.70	....	....
July	13.00	13.12	13.00	13.12	....	....
Sept.	13.57	13.57	13.57	13.70	....	....

Minneapolis.

WHEAT.

May	1.02⅝	1.03⅜	1.02⅜	1.03⅛	1.03⅜	1.40¼
July	1.05½	1.05⅝	1.04⅜	1.05¼	1.05½	1.42¾
Sept.	1.08⅜	1.08⅝	1.07½	1.08⅜	1.08⅝	1.40⅞

Winnipeg.

WHEAT.

May	1.14	1.14¼	1.12⅝	1.13⅜	1.13⅝	....
July	1.14⅜	1.15¼	1.14⅛	1.15	1.15⅛	....
Oct.	1.13⅝	1.14½	1.13⅛	1.14	1.14⅜	....

OATS.

May	.46⅝	.47	.46⅝	.47	.47	....
July	.48	.48⅜	.47⅝	.48¾	.48⅝	....
Oct.	....	....	....	....	....	....

Cash prices follow:

Chicago—Corn, No. 2 yellow, 90¾c; No. 3 mixed, 86¾c. Oats, No. 2 white, 47½c; No. 3 white, 45⅝@46⅛c.

Minneapolis—Wheat, No. 1 Northern, $1.04⅛@$1.05½; Thursday, $1.04⅛@$1.05⅝.

Kansas City—Wheat, No. 2 hard, 98c@$1.19; Thursday, 98c@$1.19.

MINING STOCK QUOTATIONS

SAN FRANCISCO.

COMSTOCKS.	
Bullion	.05
Challar	.06
Concordia	.15
Con Virginia	.02
Gould & Curry	.04
Justice	2.40
Mexican	.07
Potosi	.04
Savage	.12
Uncle Sam	.73
Union	....
TONOPAH DIVIDES.	
Aladdin	.03
Argyle	.04
Brougher	.03
Divide	.07
Dividend	.22
Harmill	.07
MacNamara	.02
Do Crescent	.03
Revert	.02
Rosetta	.02
Tonopah 76	.02
West End	.04
Zone	.03
GOLDFIELDS.	
Booth	.05
Consolidated	.54
Florence	.02
Grandma	.03
Lone Star	.03
Operator	.02
CALIFORNIA.	
Acme	.15
Amal Mines	.09
Banner Dev	.13
Belmont Oatman	.07
Butte	.06
Central Eureka	.07
Do pf	.01
Continental Mines	.08
Double O	.17
First National	.28
Idaho Maryland	.40
Lucky Strike	.07
Mineral Mtn	.06
Nat Silver	.15
Old Gold	....
Orlando	.08
Pacific Mines	1.00
Pitts Shasta pf	2.75
Royal Dev	.27
Sugarman	.12
Union Mines	.03
OTHER DISTRICTS.	
Amador	.09
Black Bear	.15
Black Mammoth	.03
Black Warrior	.15
Buckingham Mine	.08
Carbonate	.10
Carrie	.02
Comstock Silver	.03
Divide Ex	.04
Elsa	.02
Giant Dev	.02
Goldconda	1.35
Indian Mines	.05
Jack Waltz	.10
Kathrine Gold	.04
Kingman Silver	.08
Little Chief	.02
Majestic	.18
Manhattan Cons	.03
Manhattan Gold	.06
Prince Con	....
Rowena	.12
San Rafael	.02
St. Joe Con	.75
Sunset	.09
Tramps	.66
Treasure Vault	.07
Whitecaps	.08
Wright Creek	.03

COLORADO SPRINGS.

	Bid.	Asked.
Cresson	.65	.75
Golden Cycle	1.83	1.84
Granite	.04½	.05
Helly Oil	1.65	1.70
Helly Development	.85	.88
Helly Sugar Ltd	.37	.40
Helly Sugar	.26	.29
Mackinnie C. & D	.12	.15
Portland	.20	.30
Table Mesa	.13	.14
United Gold Mines	....	....

SALT LAKE CITY.

Sales.	High.	Low.	Last.
4,000 Alta Tunnel	.01½	.01½	.01½
23,150 Bingham Met	.40	.40	.40
100 Cardiff	.02	.02	.02
1,700 East Standard	.08	.07½	.08
200 East Tintic Con	.37	.37	.37
1,000 East Utah	.08	.08	.08
4,500 Eureka Hill	1.75	1.75	1.75
500 Eureka Lily	.10	.10	.10
1,000 Iron Blossom	.12	.12	.12
4,000 Lehigh Tintic	.20	.20	.20
1,875 Moscow	2.25½	2.25	2.25
300 New Quincy	.06½	.06½	.06½
1,000 Norstd	.07¼	.07	.07
2,000 Parkshg	.02¼	.02¼	.02¼
1,000 Prince Con	.22	.22	.22
2,000 Rico Arg	.75	.75	.75
1,000 Tintic Giant	2.60	2.50	2.60
1,000 Tintic Lead	.22	.22	.22
500 Tintic Std	13½	13½	13½
500 Utah Lead	.15	.15	.15
400 Walker	3.85	3.85	3.85

SPOKANE.

Sales.	High.	Low.	Last.
1,000 Dickens	4¾	4¾	4¾
2,100 Golconda	38½	37	37
10,000 Grandview	10½	10½	10⅜
2,000 Jack Waltz	13	13	13
2,000 Kootenay Florence	13½	11	11⅝
700 Mexican Premier	181	179	179
25,600 Montana Idaho	12¾	11	11⅝

TORONTO.

Sales.	High.	Low.	Last.
1,000 Aconda	.06½	.06½	.06½
15,700 Ajax Oil	.60	.59	.59
1,100 Amity	.32½	.30	.32½
1,000 Amulet	1.36	1.23	1.33
5,500 Arez	.13	.13	.13
16,300 Arno	.18	.18	.18
14,910 Alberta	4.80	4.20	4.80
22,000 Baldwin	.04	.04	.04
5,900 Barry Hollinger	.29½	.29	.29½

TORONTO (Continued)

Sales.	High.	Low.	Last.
3,000 Bathurst	.17	.16	.16
100 Base Metals	3.50	3.50	3.50
2,300 Bedford	.26	.26	.26
20,000 Bidgood	.05¾	.05	.05¾
4,000 Buckingham	1.40	1.35	1.40
2,000 Canam	.33	.32½	.32½
4,500 Castle Trethewey	.07	.06½	.07
2,250 Cap Rouyn	.09	.08	.08½
6,500 Chaput Hughes	.09½	.08	.08
13,500 Clericy	.18	.18	.18
2,500 Columbus Rkn	.01½	.01	.01½
400 Conlagas	1.50	1.50	1.50
1,200 Corona	.01¾	.01½	.01¾
2,300 Crown Res Con	.02	.02	.02
1,375 Dome Mines	9.60	9.50	9.50
500 Dunkin	.06	.06	.06
1,000 Duprat	.07½	.07	.07½
1,500 Goldalta	.03¾	.03	.03
30,000 Gold Hill Mines	.03¾	.02½	.02½
2,400 Graham Bous	.10	.09½	.09½
18,000 Granada Royn	.21	.20	.21
200 Grandview	.36	.36	.36
11,125 Howey Gold	1.19	1.16	1.18
1,275 Hollinger Cons	6.10	6.00	6.00
1,000 Hill Top	.03½	.03½	.03½
1,500 Keeley	.48	.45	.45
6,500 Kirkland Lake	.02	.01	.01
12,000 Kirkland Premier	.08	.07	.07
153 Kooten, Florence	14	14	14
225 Lowery	4.70	4.55	4.55
1,000 Lucky Shore	25.00	24.50	24.50
600 Laval Quebec	.05	.05	.05
11,770 Manitoba Basin	.41½	.40	.41½
400 Macassa	.15	.15	.15
1,000 Malartic	.43	.40	.42
2,100 McDougall	.50	.45	.45
600 McIntyre	17.00	17.00	17.00
5,000 Mining Corp	4.15	4.00	4.05
500 Moss Mines	.55	.55	.55
3,000 Murphy	.09	.06	.09
975,125 Newbec	.85	.71	.85
400 Nipissing	2.81	2.70	2.70
8,850 Noranda	32.25	31.50	32.25
5,150 North Can	.60	.60	.60
100 Oregon	.48	.48	.48
1,000 Old Colony	.37	.37	.37
11,000 Pet Cobalt Mns	19½	19	19½
14,150 Picard	.02	.01¾	.02
4,550 Pioneer Mines Cp	.39	.35	.36
13,500 Potter Doal	.02¾	.02¼	.02¼
333 Premier	1.65	1.63	1.63
4,500 Preston	.01½	.01¼	.01¼
370 Quemont	1.30	1.15	1.30
1,000 Ribago	.03	.03	.03
1,500 Robb Mon	.05	.05	.05
2,200 R W Petrol	6.00	5.75	6.00
34,800 San Antonio	.25	.19	.19
6,617 Sherritt	7.50	7.10	7.50
40,400 Siscoe	.68	.64	.68
8,000 Stadacona	.09	.07½	.08
10,100 St Anthony	.18	.15	.15
14,550 Sudbury Basin	8.55	8.15	8.15
6,500 Sudbury Contact	.05	.05	.05
150 Sylvanite	1.40	1.40	1.40
9,250 Sterlite	2.10	2.00	2.10
9,125 Teckhughes	8.75	8.40	8.75
3,875 Towagmac	1.70	1.65	1.70
205 Treadwell	11.50	11.50	11.50
1,000 Vacuum Gas	.04	.04	.04
140,200 Wainwell	.54	.47	.52
2,556 Yipond	4.00	3.75	4.00
400 Waite	.02¼	.02	.02¼
1,500 West Dome Gold	1.52	1.50	1.50
12,745 Wright Har	.04	.03¾	.04
24,000 Windfall	....	....	....
Total sales, 1,355,524.			

UNLISTED.

11,500 Abana	1.80	1.60	1.75
1,770 Associated Gas	4.30	4.20	4.20
35 B A Oil	47.95	47.95	47.95
25,900 Big Missouri	1.54	1.40	1.48
5,500 Boischatel	.01¾	.01½	.01¾
3,400 Bwana	.42	.42	.43
4,600 Central Manitoba	.42	.35	.35
300 Coniaurum	2.50	2.25	2.40
2,000 Baldwin	5.10	4.85	5.00
2,800 Dalhousie Oil	1.40	1.30	1.30
2,925 Commonwealth P	1.40	12.50	12.90
1,405 Falconbridge	13.00	2.25	2.50
6,250 Baltac	2.50	22.25	23.00
0,005 Home Oil	23.50	17.00	17.00
912 Hudson Bay	17.00	48.50	48.10
600 Int Nickel	48.50	4.50	4.50
15 Int Petrol	4.50	28.00	28.00
100 Imperial Oil	28.00	3.15	3.15
2,845 East Crest	3.25	.12	.12
1,000 Jackson Manlon	.12	8.25	8.50
1,080 Foothill	8.50	10.25	10.45
2,230 Maryland	10.45	.50	.50
12,800 Mandy	.55	5.50	5.50
3,000 Osisko	5.55	9.10	9.25
8,075 Fred Orellite	9.25	8.50	9.25
3,895 Ventures	9.23		

The New York Times is the newspaper of record for redemption and all financial notices.

REDEMPTTON AND FINANCIAL NOTICES

The Times prints more financial advertising than any other publication in the world.

TO THE HOLDERS OF

Computing-Tabulating-Recording Co.

Six Per Cent. Thirty-Year Sinking Fund Gold Bonds due July 1, 1941.

NOTICE IS HEREBY GIVEN as provided in Article Sixth of the Indenture of Trust dated July 15, 1911, between Computing-Tabulating-Recording Co. and Guaranty Trust Company of New York, Trustee, that Nine Hundred Fourteen Thousand Dollars ($914,000) principal amount of Computing-Tabulating-Recording Co. Six Per Cent. Thirty-Year Sinking Fund Gold Bonds due July 1, 1941, issued and outstanding under said Indenture of Trust, and bearing the following numbers, have been drawn by lot for redemption for account of the Sinking Fund, and will be paid on July 1, 1929 at 105 per cent. of their par value and accrued interest to that date:

BONDS AT $1,000 PAR VALUE EACH

A- 6	421	870	1390	1878	2344	2940	3546	4162	4793	5283	5884
7	426	877	1397	1880	2347	3047	3558	4100	4798	5293	5885
9	430	897	1402	1883	2349	3069	3567	4114	4807	5294	5894
20	435	901	1429	1887	2377	3074	3577	4118	4827	5323	5913
23	441	903	1439	1901	2378	3078	3581	4123	4843	5331	5914
31	450	904	1444	1902	2378	3078	3581	4123	4862	5334	5916
39	451	906	1448	1904	2386	3079	3587	4124	4866	5335	5934
44	454	906	1460	1908	2391	3081	3591	4150	4855	5335	5945
45	462	910	1467	1918	2420	3082	3592	4167	4861	5336	5955
47	467	913	1507	1919	2427	3118	3596	4177	4863	5349	5956
66	472	917	1508	1921	2430	3119	3599	4187	4869	5379	5965
73	478	930	1515	1934	2495	3135	3597	4215	4881	5380	5980
87	515	932	1516	1936	2458	3137	3601	4241	4906	5395	6011
89	517	947	1517	1939	2489	3143	3611	4242	4906	5398	6017
91	521	968	1520	1940	2492	3159	3618	4263	4910	5413	6023
97	522	972	1523	1940	2495	3160	3619	4266	4914	5414	6026
101	528	978	1528	1951	2502	3162	3627	4272	4922	5416	6027
108	528	979	1546	1960	2512	3168	3630	4277	4951	5432	6046
111	534	981	1549	1967	2535	3173	3641	4295	4958	5447	6064
114	536	990	1550	1979	2557	3185	3657	4304	4964	5448	6071
116	538	1008	1551	1986	2570	3188	3660	4306	4971	5464	6073
119	540	1014	1562	1990	2571	3191	3661	4306	4973	5466	6074
144	552	1030	1574	2004	2575	3193	3667	4313	4978	5473	6075
154	557	1041	1582	2010	2577	3208	3671	4315	4984	5484	6079
155	565	1045	1584	2011	2582	3276	3685	4322	4985	5487	6083
159	569	1050	1587	2014	2584	3281	3690	4324	4988	5492	6084
162	571	1053	1590	2015	2588	3283	3707	4325	4994	5496	6085
165	576	1061	1603	2023	2590	3288	3711	4328	5012	5501	6098
167	579	1066	1607	2053	2603	3319	3712	4334	5014	5505	6100
180	580	1069	1610	2054	2606	3325	3717	4353	5016	5517	6101
188	581	1074	1612	2057	2609	3334	3730	4361	5018	5518	6145
199	587	1082	1614	2067	2623	3335	3734	4365	5019	5530	6148
208	600	1089	1616	2059	2631	3338	3735	4392	5023	5531	6152
218	612	1094	1618	2066	2636	3344	3739	4393	5025	5543	6153
221	614	1126	1628	2066	2637	3345	3742	4398	5026	5544	6156
223	628	1129	1635	2070	2640	3350	3744	4411	5027	5547	6175
235	630	1140	1637	2110	2654	3356	3745	4413	5030	5553	6185
239	631	1142	1652	2122	2666	3387	3788	4428	5033	5557	6206
240	634	1149	1656	2129	2671	3396	3787	4439	5036	5565	6218
246	635	1159	1657	2150	2675	3401	3800	4455	5046	5572	6221
250	648	1165	1658	2150	2678	3403	3834	4465	5050	5581	6226
253	651	1166	1668	2152	2680	3403	3828	4500	5055	5581	6226
262	653	1172	1674	2154	2684	3405	3828	4500	5056	5584	6230
269	656	1181	1684	2165	2753	3410	3831	4587	5056	5587	6243
276	675	1183	1688	2174	2758	3411	3850	4588	5057	5589	6249
278	693	1185	1688	2178	2760	3412	3853	4600	5061	5592	6255
284	706	1189	1701	2183	2766	3415	3862	4615	5066	5595	6279
284	708	1195	1706	2184	2773	3424	3864	4631	5073	5605	6279
285	708	1195	1706	2184	2773	3424	3881	4632	5077	5617	6292
288	709	1212	1708	2193	2791	3445	3881	4633	5078	5622	6294
293	731	1213	1711	2195	2810	3446	3923	4633	5078	5622	6297
293	736	1213	1711	2195	2840	3454	3933	4649	5092	5644	6297
290	740	1221	1713	2198	2843	3454	3933	4649	5093	5651	6296
301	748	1222	1717	2200	2846	3456	3934	4657	5128	5651	6299
307	762	1241	1718	2202	2850	3459	3938	4659	5137	5658	6299
309	766	1250	1726	2223	2864	3462	3949	4664	5154	5676	6309
309	774	1258	1746	2230	2875	3463	3955	4671	5155	5687	6315
309	774	1258	1746	2230	2875	3470	3956	4677	5157	5707	6368
321	784	1271	1750	2234	2871	3470	3956	4689	5158	5707	6370
324	804	1272	1758	2240	2875	3472	3958	4689	5167	5708	6377
328	813	1275	1760	2249	2876	3475	3959	4690	5169	5722	6379
336	817	1276	1762	2250	2884	3477	3965	4696	5177	5730	6412
338	822	1284	1774	2262	2886	3483	3984	4696	5193	5730	6413
352	831	1293	1784	2267	2901	3495	3991	4728	5193	5739	6414
354	832	1297	1803	2272	2911	3496	3995	4733	5219	5744	6417
360	833	1305	1809	2273	2912	3497	4011	4735	5212	5776	6437
364	838	1316	1826	2278	2914	3501	4022	4745	5217	5789	
364	838	1317	1828	2281	2918	3508	4035	4752	5220	5807	
381	851	1333	1846	2287	2917	3521	4038	4758	5230	5827	
385	852	1336	1852	2314	2923	3525	4042	4761	5250	5833	
388	861	1337	1859	2321	2924	3535	4044	4766	5270	5856	
388	861	1353	1861	2324	2938	3538	4049	4773	5274	5870	
397	866	1379	1870	2328	2960	3548	4069	4776	5276	5873	
399	868	1389	1873	2338	2962	3545	4089	4776	5276	5873	

BONDS AT $500 PAR VALUE EACH

B-35	96	214	298	371	441	536	630	692	811	879	935
40	101	216	307	377	443	538	631	704	822	891	935
49	105	221	311	378	454	551	634	705	827	901	954
50	123	223	313	381	455	558	642	717	831	904	958
53	154	227	316	382	466	582	648	739	834	909	980
54	163	231	321	388	481	591	653	744	843	912	981
59	164	236	326	418	484	597	656	765	844	920	997
74	167	242	327	421	484	602	669	790	847	924	
76	168	273	335	422	488	605	678	793	848	928	
78	175	274	336	425	502	606	679	795	864	934	
80	199	281	359	427	510	625	688	802	866	936	
82	211	286	369	428	513	629	688	807	874	937	

Holders of the above bonds should present and surrender them for payment and redemption as aforesaid, on and after July 1, 1929, at the Trust Department of Guaranty Trust Company of New York, No. 140 Broadway, New York City.

On July 1, 1929 interest on the above bonds will cease and the coupons maturing after said date will become null and void. Coupons due July 1, 1929 should be detached and presented for payment in the usual manner.

GUARANTY TRUST COMPANY OF NEW YORK,
Trustee,
By WILLIAM C. POTTER, *President.*

Dated, New York, N. Y., May 17, 1929.

Referring to the above notice Guaranty Trust Company of New York has been authorized to and will purchase any of the above bonds at any time prior to July 1, 1929 at 105 per cent. of their par value and accrued interest thereon to the date of surrender for purchase as aforesaid, at the Trust Department of Guaranty Trust Company of New York, No. 140 Broadway, New York City.

GUARANTY TRUST COMPANY OF NEW YORK,
By WILLIAM C. POTTER, *President.*

Dated, New York, N. Y., May 17, 1929.

On May 11, 1929 bond drawn for redemption on July 1, 1928, bearing the following number, was still unredeemed:

BOND AT $1,000 PAR VALUE

A-4570

On May 11, 1929 bonds drawn for redemption on January 1, 1929, bearing the following numbers, were still unredeemed:

BONDS AT $1,000 PAR VALUE EACH

A-367	649	1448	2899	3201	3602	4135	4454	4981	5347	5398	6247
377	717	1552	2810	3202	3615	4185	4640	4982	5348	5401	6272
387	722	1621	2813	3204	3628	4186	4651	4983	5351	5410	6408
392	749	1634	2818	3209	3668	4200	4726	4987	5352	5711	6418
402	749	1634	2818	3209	3668	4200	4726	4987	5352	5742	6487
409	927	2113	2874	3388	3775	4206	4813	5251	5354	5751	
412	961	2117	2783	3497	3839	4218	4824	5324	5356	5753	
506	962	2128	2878	3579	3885	4305	4840	5325	5358	5803	
544	1161	2131	2892	3580	3886	4363	4851	5325	5372	5896	
548	1198	2153	3060	3586	3889	4397	4903	5339	5372	5947	
558	1303	2252	3194	3593	3892	4436	4916	5341	5373	5947	
619	1372	2298	3197	3600	4089	4436	4916	5345	5397	6054	

BONDS AT $500 PAR VALUE EACH

B- 4	195	294	337	370	460	516	588	737	806	908	945
47	203	303	352	404	472	523	697	740	853	911	945
91	224	330	363	430	515	554	734	759	876	943	999

GUARANTY TRUST COMPANY OF NEW YORK,
Trustee,
By WILLIAM C. POTTER, *President.*

Dated, New York, N. Y., May 17, 1929.

To the holders of First Lien Ten-Year Marine Equipment 7% Convertible Gold Bonds of the

PAN AMERICAN PETROLEUM & TRANSPORT COMPANY,

due August 1, 1930.

Notice is hereby given that Two Hundred Seventy-six Thousand Dollars ($276,000) par value of the above described bonds bearing the following numbers:

M49	M1330	M2378	M3452	M5470	M6501	M7040	M7780	M8686
M81	M1365	M2406	M3476	M5474	M6507	M7101	M7809	M8720
M176	M1396	M2455	M3584	M5475	M6520	M7106	M7823	M8790
M177	M1505	M2457	M3609	M5550	M6525	M7140	M7832	M8807
M179	M1537	M2470	M3661	M5610	M6529	M7163	M7849	M8839
M233	M1568	M2517	M3742	M5731	M6554	M7232	M7865	M8892
M234	M1574	M2836	M3747	M5749	M6563	M7248	M7897	M8906
M375	M1625	M2614	M3818	M5757	M6566	M7248	M7908	M8932
M309	M1646	M2620	M3834	M5759	M6577	M7270	M7934	M8953
M319	M1672	M2734	M3858	M5829	M6588	M7304	M7984	M8954
M342	M1676	M2743	M3888	M5887	M6592	M7313	M

COTTON PRICES RISE AFTER EARLY BREAK

Closing Quotations Vary From Loss of 1 Point to Gain of 7 on the Day.

MILL CALLING HELPS RALLY

May Position Off Board at Noon Today — Port and Export Movements Light.

Under the influence of the most favorable weather for the cotton crop so far this month, prices on the Cotton Exchange declined further in early trading yesterday and several deliveries made new low records for the year. An improved stock market, belated mill-calling of raw material based on the May position prior to the cessation of trading at noon today and the execution of scale-buying orders on the basis of 18½c for both July and new crops arrested the decline. A recovery of $1 a bale succeeded the break, and the best figures of the day appeared in closing trading, the quotations showing a loss of 1 to a gain of 7 points. The port as well as the export movement has fallen off to the smallest totals of the season, clearances aggregating only about 1,000 bales yesterday.

American, Egyptian and Indian quotations were all sharply lower abroad, the decline in Alexandria amounting to nearly a cent a pound.

Yesterday's quotations here follow:

	Open.	High.	Low.	Close.	Prev. Day.
May	19.35	19.45	19.28	19.44-45	19.43-44
July	18.53	18.66	18.47	18.65-66	18.62-64
Oct. old	18.45	18.66	18.43	18.65-66	18.60
Oct. new	18.43	18.58	18.38	18.56-57	18.56
Dec	18.50	18.67	18.48	18.64-65	18.65-66
Jan	18.50	18.67	18.47	18.65-67	18.64-67
March	18.60	18.80	18.37	18.80	18.73

The local market for spot cotton was quiet, unchanged at 19.70c for middling upland.

Southern spot markets were: Galveston, 18.80c, unchanged, sales 679 bales; New Orleans, 18.83c, unchanged, sales 807 bales; Savannah, 18.50c, 1 point advance, sales 45 bales; Augusta, 18.94c, unchanged, sales 312 bales; Memphis, 18.15c, 5 points advance, sales 930 bales; Houston, 18.75c, unchanged, sales 445 bales; Little Rock, 17.65c, unchanged, sales 342 bales; Dallas, 18c, 5 points advance, sales 564 bales.

Yesterday's cotton statistics were:

	Yesterday.	Last Wk.	Last Yr.
Port receipts	4,454	2,402	9,797
Exports	1,021	14,362	7,354
Exports season	7,595,402	7,517,007	6,888,250
N. Y. stocks	171,568	177,870	106,465
Ports stocks	1,168,704	1,220,300	1,301,013
N. Y. arrivals			293

Liverpool cables: Spot cotton quiet, 17 points decline to 10.11d for middling. Sales 4,000, American 3,000. Imports 9,000, American 7,000. Futures opened easy, 13 to 16 points decline. Closed quiet, 15 to 16 points decline. Prices: May 9.85d, July 9.79d, October 9.71d, December 9.68d, January 9.69d, March 9.73d.

Manchester: Holiday.

LIVERPOOL'S COTTON WEEK.

British Stocks Reduced Again, Imports Much Smaller.

LIVERPOOL, May 23 (AP).—Weekly cotton statistics are as follows: British stocks, 1,045,000 bales, against 1,059,000 a week ago, 1,071,000 two weeks ago, 1,076,000 three weeks ago and 859,000 a year ago; of which American 682,000 bales, against 698,000 a week ago, 718,000 two weeks ago, 726,000 three weeks ago and 619,000 a year ago.

Imports all kinds, 26,000 bales, against 51,000 the week before, of which American 8,000, against 23,000. Forwarded to spinners, 35,000 bales, against 62,000 the preceding week, of which American 22,000, against 43,000. Exports, 5,000 bales, against 1,000 a week ago, of which American 1,000, against none. Sales, 13,000 bales, against 35,000, of which American 8,000, against 23,000.

FOR EXCHANGE CENTRE.

Coffee and Sugar Members Favor Plan for Commodity Market Building.

The movement to establish a commodity exchange centre in New York to house several of the markets now in leased buildings received encouragement yesterday from the members of the New York Coffee and Sugar Exchange when they authorized the board of governors of the exchange to join with other commodity exchanges in making plans for the construction of the building.

The proposed exchange centre would be built on the present site of the Coffee Exchange, and on adjoining land. Only twenty-two members of the exchange voted against the project, while 114 were in favor of it.

TEXTILE INDUSTRY GAINS.

Trade and Press Meeting Informed That Fortunes Will Be Made.

Statements that the New England textile industry is losing out were challenged yesterday by E. Howard Bennett of the American Wool and Cotton Reporter, one of four speakers who discussed means by which the press and textile industry might help each other at a luncheon symposium of the textile section of the New York Board of Trade. Improved machinery, methods and management, he said, have already placed the industry on a profitable basis and promise "big fortunes for those who invest money in New England mills."

Louis Wiley, business manager of THE TIMES, said that alert, modern business men today depend upon news more than ever before. Other speakers were: Vernon E. Carroll, editor of The Daily News Record, who discussed the ideal relationship between industry and trade publications, and Margaret Case, a fashion editor of Vogue, who said that fashion magazines can serve textile manufacturers by helping them differentiate between "follies" and "fashions."

M. L. Gitelson, chairman of the textile section, presided.

Members Inspect Hide Exchange.

The New York Hide Exchange, which will begin business at 7 Cedar Street on June 4, was opened for inspection to members yesterday. The trading floor is on the ground floor of the building, while the clearing house and executive offices occupy the tenth floor. The exchange will be open to the r

THE BUSINESS WORLD

COMMERCIAL PAPER.

Yesterday—6 per cent for the best names. Wednesday—6 per cent for the best names. The quotations are for 4 to 6 months' paper.

***

Criticizes Silk Weighting Action.

That abandonment of the existing schedule of weighting of silk fabrics will lead "to removal of all restraint and to chaotic conditions" is charged by Charles Cheney of Cheney Brothers in a letter received yesterday by silk manufacturers who signed the original agreement on weighting restrictions last January. Mr. Cheney sharply criticized the action of the technical committee of the Silk Association in raising the limits on weighting. He added that Cheney Brothers expect the signatories of the original agreement to abide by their obligation and refrain from weighting not in conformity with it.

***

Fur Auction Fee Raised.

Notices were sent to shippers yesterday by the New York Auction Company, Inc., of an increase of three-fourths of 1 per cent in the fee to be charged at future sales on bought-back merchandise, to become effective today. The new charge for this will be 2 per cent. The 5 per cent charge on goods actually sold will remain unchanged. According to an executive of the company, there will be no further interlocking of sales so far as commissions on bought-back goods are concerned. This means the withdrawal of the rebate formerly allowed by the company when such goods were disposed of at a following sale. No action in advancing the bought-back rate has yet been taken by Frederick Huth & Co., but it is understood to be due soon.

***

Small Leather Bags Selling.

The ensemble vogue which requires the matching of women's hand bags with their footwear is producing excellent sales here of small bags of calf leather in such shades as navy, blonde, eggshell and tan. The current week's orders have stressed small bags in particular, with medium-sized and large bags trailing. Active buying of women's bags in general is looked for here between now and the end of the month, due to the probability of labor trouble in the industry. This would create a scarcity of good merchandise, which manufacturers are warning buyers against. Most of the current buying is of bags wholesaling under $40 a dozen.

***

Lawyers Score Tariff Law Change.

Proposals to give final jurisdiction on the value basis upon which imported merchandise will be appraised to the Secretary of the Treasury, are described as "revolutionary and reactionary in the extreme and most unjust, inequitable and unwise," in a resolution adopted at a special meeting of the Association of the Customs Bar. The resolution, which was forwarded yesterday to the House Ways and Means Committee, expressed the opinion that suggested changes in Section 402 would deprive the importer or American manufacturer of the right to a judicial review, a move contrary to the whole trend of recent tariff legislation.

***

Blouse Volume Shapes Up Well.

Buyers in this market during the week have placed some nice business on blouses for wear with ensembles and two-piece sport suits. In some quarters the volume has run higher than at any other time this season, which is thought remarkable in view of recent weather conditions. Sleeveless models have been especially favored in the buying for wear with ensembles, and sheer linen blouses of this type have had the call. Blouses of handkerchief linen also have been bought well for wear with sport suits of a heavier linen in both white and the leading pastel shades. Incidentally a feature is the completion of the linen costume with a hat of the same material.

***

Seek Single Pieces in Furnishings.

One of the marked difficulties now met with in retail merchandising of home furnishings, particularly furniture, is the tendency of consumers to buy single pieces rather than sets. New tastes in home decoration and the smaller apartment space available are mainly responsible for this trend. The immediate effect is to cut down the volume of business in sets, thus reducing appreciably the unit sale in these lines. Sales of occasional and decorative pieces show a gain. The situation shows a marked contrast to that in other merchandise, where the ensemble selling idea prevails.

***

Support "Diligent Inquiry" Ruling.

The Uptown Credit Group of the Textile Industry announced yesterday that it has pledged itself to carry to the United States Supreme Court, if necessary, the precedent recently established by Federal Judge Knox in the bankruptcy case of the Strand Silk Mills. The precedent deals with the requirement of "diligent inquiry" as to the origin of fees in bankruptcy cases, as to whether they form part of concealed assets. The group holds that Judge Knox's ruling serves notice on lawyers engaged in defending bankrupts that fees received by them will be subject to close scrutiny, particularly in cases involving concealment of assets.

***

Issues French Fall Color Card.

Capucine, orange and blue shades feature the Fall color card of the French firm of J. Claude Frères et Cie., issued yesterday by the concern's local agent, M. Volpe. The orange hues range from a bright tone to a deep version called Malaga. Most of the blues are light in tone. Greens, grays and reds are well represented on the card, particularly in shades adaptable for evening wear. Two of the silver gray hues, incidentally, are given the names of "gin" and "whisky," respectively. The card contains eighty-four shades.

***

Not Much Call for Rabbit Skins.

Declines in the principal Australian markets caused buyers of Australian and New Zealand rabbit pelts to hold back yesterday at a special sale of this merchandise held here by the New York Auction Company, Inc. The furriers' grades were mostly withdrawn, while hatters' rabbit sold 10 per cent under the company's January sale levels. Domestic conies were in fair demand, but eased off 10 per cent from the January auction. No comparison was made of the average prices paid for Japanese conies. A good call for black tail and white tail hares was reported by an executive of the company. The sale realized about $250,000.

***

Gray Goods Sales Small.

Very little improvement in the local gray goods situation was seen yesterday. About the only really active business was done in 38½-inch 60-48s, which first hands sold in quite a large way at 6 cents. Near-by business was done in 38½-inch 48-squares at 5½ cents, and there were spot sales of 38½-inch 44-40s at 4¾ cents. Six cents was paid for near-by deliveries of 36-inch 5.50-yard sheetings. The specialties and the fine-yarn goods had another quiet day, although combed lawns and rayon fancies again sold at recent prices. In carded broadcloths spot business was done in 90-60s at 10 cents.

DIVIDENDS DECLARED.

Regular.

Company.	Rate.	Per-iod.	Pay-able.	Hldrs. of Record.
Adams Express	$1.50	Q	June 29	June 15
Do pf	$1.25	Q	June 29	June 15
Am Art Wks, Inc.	1¼%	Q	July 15	June 30
Do pf	1¼%	Q	July 15	June 30
Am Home Products	50c	Q	July 1	June 14
Baldwin Loc Wks	$3.50	SA	July 1	June 8
Do pf	$3.50	SA	July 1	June 8
Bell Tel of Canada	$2	Q	July 15	June 22
Berkey & Gay Fur pf	2%	Q	June 15	June 8
Blumenthal (Sidney) & Co pf	$1.75	Q	July 1	June 15
Bolsa Chica Oil A	2¢	Q	June 15	May 31
Bon Ami A	50c	Q	July 30	July 15
Do B	50c	Q	July 1	June 24
Borg Warner	$1	Q	July 1	June 15
Do pf	$1.75	Q	July 1	June 15
Bush Terminal	50c	Q	Aug. 1	June 28
Do 7% deb	$1.75	Q	July 15	June 28
Bush Trm Bldg pf	$1.75	Q	July 1	June 14
Do pf pf	1¾%	Q	July 1	June 14
Chi Rapid Tran pf A	6¢	M	July 1	June 18
Do pf	50c	M	Aug. 1	July 16
Do pf A	50c	M	Sep. 1	Aug. 20
Do pf B	60c	M	July 1	June 18
Do pf B	60c	M	Aug. 1	July 16
Do pf B	60c	M	Sep. 1	Aug. 20
Chicago North Shore & Mil R	1¾%	Q	July 1	June 15
Do pf pf	1¾%	Q	July 1	June 15
Cockshutt Plow	$2½	Q	Aug. 1	July 15
Continental Pass Ry	$3	SA	June 30	May 31
Crown Willamette Paper 1st pf	$1.75	Q	July 1	June 12
Do 2d pf	$1.50	Q	July 1	June 18
Elec P & Lt 1st pf	$1.75	Q	July 1	June 18
Gen Ry Signal	$1.25	Q	July 1	June 10
Do	$1.50	Q	July 1	June 10
Great West Sugar	70c	Q	July 2	June 15
Do pf	$1.75	Q	July 2	June 15
Greene Canassa Cop	2½	Q	July 1	June 15
Gulf States Steel	$1	Q	July 1	June 15
Hanna (M A) Co 1st pf	1¾%	Q	June 29	June 8
Inspiration Cons Cop	$1	Q	July 1	June 13
Lehigh Val Coal Corp pf	75c	Q	July 1	June 12
Leh Val Coal Sales	90c	Q	June 29	June 12
Midvale Co	75c	Q	July 1	June 15
Nat Gros Co, Ltd, 1st pf	$2	Q	July 1	June 15
New Eng Pow Assn	50c	Q	July 15	June 29
Do pf	$1.50	Q	July 1	June 14
N Y Steam $6 pf	$1.50	Q	July 1	June 15
Do $7 pf	$1.75	Q	July 1	June 15
Nichols Copper A	40¢	Q	July 1	June 20
Pet Milk	87½¢	Q	July 1	June 10
Do pf	$1.75	Q	July 1	June 20
Redding Co 2d pf	$2.50	Q	July 11	June 20
Schettler Drug A	31 2-3c	M	June 15	May 31
U S Dairy Prod A	$1	Q	June 1	May 20
Do 1st pf	$1.75	Q	June 1	May 20
Do 2d pf	$1.62½	Q	June 1	May 20
U S Distrib pf	3½%	SA	July 1	June 21
Dresser (S R) Mfg A	75c	Q	June 1	May 21
Do B	37½¢	Q	June 1	May 21

Extra.

Bon Ami A	$1	Ex	July 30	July 15
Do B	50c	Ex	July 1	June 24
Packard Motor	$1.50	Ex	June 31	July 12

Initial.

City Stores	25c	Q	July 1	June 14

Stock.

Borg Warner	50%		Aug. 15	Aug. 1
Do	2%	Q	July 1	June 15
Bush Terminal	1-144%	Q	Aug. 1	June 28

Accumulated.

Bimenthal (Sidney) & Co pf	$1.75	Acc	July 1	June 15
Wilson & Co pf	$1.75	Acc	July 1	June 12

STOCKS EX DIVIDEND TODAY.

	Rate.	Per-iod.	Pay-able.
Atl. G Sou R R			
Do	$1.50	Ex	June 28
Best & Co	75c	Q	June 15
Black & Dawson Co	1½%	Q	June 1
Do 6% pf	1½%	Q	June 1
Blums, Inc. $3.50 cum pf	$1.02		June 1
Bohn Refrigerator pf	2%	Q	June 1
Childs Co	25c	Q	June 10
Do pf	1¾%	Q	June 10
Coast Counties G & E 1st pf	1½%	Q	June 15
Do 2d pf	1½%	Q	June 15
Columbia Graphophone Co, Ltd, Amer. shs	20 1-10c		June 1
Columbus & Xenia R R	$1		June 10
Consol Serv Co	$2.50 pf	62½¢	Q	June 1
Continental Casualty	10	2-3%	Stk	
Do	10	2-3%	Stk	
Federal Mog & Smelt pf	1¾%	Q	June 15
Green Mountain Pwr $6 pf	$1.50	Q	June 1
Grocers & Pfleger Tanning pf	1½%	Q	June 1
Haddington Title & Tr (Phila)	2%	Q	June 1
Horn (A C) Co 1st pf	87½¢	Q	June 1
Imperial Roy			May 31
Do pf	$1		May 31
Do Cl A	1¾¢		May 31
Do pf	1¾¢	M	May 31
Inter-lst Steam Nav	10c	M	May 31
Jones Interstate pf	1½%	Q	June 15
Jones, McDuffie & Strat pf	2%	Q	June 1
Kuppenheimer (B) & Co pf	1¾%	Q	June 1
Midland Valley R R pf	$1.25	Q	June 1
Muskogee Plate Ring	2%	Stk	July 1
Petroleum Securities	1¾%	M	June 1
Do	1½%	Ex	June 1
Port Morris Mk (Phila)	1¾%	Q	June 1
Procter & Gamble 5% pf	$1.25	Q	June 15
Reserve Insurance			
Sterred Accident Ins of N Y	$1	M	June 1
Real Est Mtge Guar (Phila)	25c	Q	June 1
St Louis Screw & Bolt	25c	Q	June 1
Segal Lock & Hdware	12½c	Q	June 15
Southern Pacific Co	1½%	Q	July 1
Standard Chem	50c	Ex	June 25
Do	$1	Ex	June 25
Standard Oil of Neb	62½c	Q	June 20
Do	25c	Ex	June 20
Stand Oil (N J)	25c	Q	June 15
Do	50c	Ex	June 15
Sun Oil Co	25c	Q	June 15
Washington Wat Pwr pf	$1.62½	Q	June 15
Wesson Oil & Snowdrift	50c	Q	June 15
West Penn Rys pf	1¾%	Q	June 15
Witherow Steel 1st pf	1¾%	Q	June 1
Do 2d pf	1¾%	Q	June 1

Ex Rights.

Chase National Bank (N. Y.).
Chase Securities Corp. (N. Y.).
Dwyer & Reynolds Co.
Grand Rapids Metalcraft Corp.
International Telephone & Telegraph Corp.
Muskegon Co.

DIVIDENDS PAYABLE TODAY.

Company.	Rate.	Per-iod.
Marconi Wire Tel Co, Ltd, Amer dep rec for ord (reg)	20%	..
Do pf	10%	..
Do (bearer)	20%	..
Do pf	10%	..

SHARP DROP IN RUBBER.

Reaction Abroad Brings Decline of 70 Points on Exchange Here.

Reaction in the foreign markets yesterday unsettled crude rubber futures on the Rubber Exchange here and the list dropped 70 points. Selling orders from various trade sources accounted for a large turnover of 922 contracts in eight positions, the broadest trading list in weeks.

London closed steady; spot and May, 11¼d bid; June 11 3-16d traded and offered; July-September, 11¾d, nominal; October-December, 11¾d, nominal, all ½d lower. Singapore reported trading stagnant and the futures 3-16 to 5-16d lower.

Prices on the local exchange follow:

	High.	Low.	Close.	Prev. Close.
May	22.10	22.00	21.90b	22.20
June	22.10	22.10	21.60n	22.50
July	22.50	22.00	22.00t	22.70
August			22.20n	23.00
September	23.00	22.50	22.40@.50	23.20
October	23.10	23.10	22.60n	23.90
November			22.80n	23.90
December	23.40	22.00	22.80t	23.90
January	23.40	23.30	23.00n	23.70
February			23.20n	23.90
March	23.70	23.70	23.40n	24.00
April			23.60n	24.20

Spot, 21.50n.

ANNALIST WEEKLY INDEX.

Figure for Wholesale Commodity Prices Declines Slightly.

The Annalist Weekly Index for Wholesale Commodity Prices is 143.2, a drop of 0.4 points from last week (143.6) and a drop of 7.6 points from last year at this time (151.0).

The farm products group again leads the decline with a drop of 0.7 points and every commodity group with the exception of the miscellaneous group is either lower or the same as last week. Declines in corn, rye, wheat, steers, hogs, lambs, potatoes and wool made it a disastrous price week for the farmers; sympathetic declines in the food products group through declines in pork loins, veal, lemons, lard and potatoes followed moderately the same downward trend. A drop in gasoline prices from 19.60 cents to 19.40 cents was the important price movement in the remaining groups.

THE ANNALIST WEEKLY INDEX OF WHOLESALE COMMODITY PRICES.
(1913=100)

	May 21	May 14	May 22
	1929.	1929.	1928.
Farm products	137.3	138.3	156.0
Food products	144.3	144.6	153.3
Textile products	128.9	128.6	144.8
Fuels	161.1	161.5	170.2
Metals	123.3	123.4	120.7
Building materials	153.8	153.8	154.8
Chemicals	125.1	125.1	125.5
Miscellaneous	157.7	157.7	175.5
All commodities	143.2	143.6	151.0

BUSINESS ACTIVITY REACHES NEW PEAKS

First Four Months of the Year Showed Sound Conditions, Secretary Lamont Says.

EMPLOYMENT WAS HIGHER

Wage Rates 9 Per Cent Above a Year Ago—Liabilities in Commercial Failures Lower.

Special to The New York Times.

WASHINGTON, May 23.—Declaring that the fundamental condition of business was sound, Secretary of Commerce Lamont today stated that the first four months of this year showed greater industrial and commercial activity than ever before recorded in a similar period. Practically all records of production, trade and finance, he said, showed decided increases over the same period a year ago, and most of them reached record totals.

Mr. Lamont cited a decline in the liabilities of failing business firms, the relative stability of commodity prices, and the fact that factory employment was 5 per cent greater and wage rates 9 per cent higher than in the first four months of last year. "The output of steel ingots, which reflects demand for materials in many industries," Mr. Lamont said, "aggregated for the four months, January to April, almost 19,000,000 tons, a gain of 12 per cent over the corresponding period of 1923, and a record figure for all past time.

Points to Auto Production.

"Automobile production, which furnishes a valuable indicator of the general buying power of the community, was more than 50 per cent greater than during the first four months of last year, over 2,000,000 cars and trucks being turned out.

"Other marked gains in industrial activity, as compared with the first four months of 1928, include an increase of 29 per cent in smelter output of copper, of 23 per cent in deliveries of tin to consuming manufacturing plants, of 6 per cent in corresponding deliveries of silk, and of 12 per cent in the consumption of cotton by the mills.

"Consumption of wool by textile mills was likewise greater than a year ago. An indication of the anticipation of further growth in manufacturing activity is found in the fact that new orders for machine tools, which are chiefly used for making machinery for still further production, showed an increase of 44 per cent.

"A still broader measure of the expansion of industry is furnished by the fact that the number of employes in factories was 5 per cent greater during the first four months of 1929 than in the same period of the year before, while the increase in the amount of pay-rolls, by reason of more continuous employment and, perhaps, also of higher wage rates, was much greater still, amounting to 9 per cent. Another general indicator is the number of cars of freight loaded, which was 4 per cent greater than in 1928.

Residential Building Declines.

"The only important field in which decline in activity has thus far been reported is that of residential construction, by reason of which the total value of new building contracts of all classes was 11 per cent less than last year.

"On the other hand, new contracts for commercial and industrial buildings and for public works and utilities were considerably larger than last year. New orders for fabricated structural steel increased 28 per cent, reflecting the large volume of heavy construction and engineering projects.

"While there are no complete statistics of internal mercantile transactions, the sales of department stores, chain stores and mail order houses were greater during the first four months of 1929 than in the same period a year ago.

"Particularly noteworthy has been the great increase in our export trade, the value of which was much greater than in any preceding year since the war and immediate postwar period, when prices of commodities were far higher. There can be little doubt that, eliminating the effect of price changes, record totals have been reached. Exports were 18 per cent greater in value than during the first four months of 1928. There was also an increase of 8.3 per cent in value of imports, reflecting greater demand for raw materials for our factories.

Check Payments Increase.

"Financial statistics for the first four months also show exceptionally high levels. The volume of check payments outside of New York City (where stock exchanged transactions greatly affect the volume) was more than 10 per cent larger than a year ago. Such payments, although somewhat influenced by speculative transactions, have to do chiefly with ordinary industrial and commercial business.

"Dividend and interest payments of corporations showed a gain of more than 10 per cent and sales of life insurance reached a new high record.

"Loans and discounts of Federal Reserve banks at the end of April were 8 per cent greater than a year ago, while the Federal Reserve ratio averaged more than 4 per cent higher than last year.

"Despite the large business activity and the lively speculation in securities, the general level of wholesale prices during recent months has shown practically no change from a year ago and the cost of living index has declined somewhat. The price situation, as well as the fact that the liabilities of failing business firms during the first four months were 10 per cent less than in the corresponding period of 1928, indicates the underlying strength of business."

SILK FUTURES LOWER.

Declines of 1 to 8 Cents Follow Heavy Liquidation—2,100 Bales Sold.

Heavy liquidation of raw silk futures on the National Raw Silk Exchange resulted yesterday in declines of from 2 to 8 cents in the near by deliveries, while the distant options were from 1 to 2 points lower.

Sales continued in unprecedentedly heavy volume, amounting to 420 contracts, or 2,100 bales.

Price ranges were:

	High.	Low.	Close.	Prev. Close.
May	4.80	4.63	4.82@83	4.90
June	4.85	4.83	4.84@85	4.80
July	4.85	4.84	4.84	4.90
August	4.70	4.70	4.70	4.80
September	4.74	4.73	4.73	4.74
October	4.74	4.74	4.72@75	4.74
November	4.74	4.73	4.73	4.75
December	4.74	4.73	4.73@75	4.74

PLAN BIG COPPER REFINERY.

Metal Companies to Build Plant in Ontario to Cost $5,000,000.

Plans for building a $5,000,000 copper refinery at Copper Cliff, Ont., were announced yesterday by the American Metal Company, Ltd., of 61 Broadway, of which Ludwig Vogelstein is president.

The new refinery will be built jointly by the International Nickel Company and the American Metal Company, Ltd., and will be the largest copper refinery in Canada. It will refine the output of International Nickel at Copper Cliff. The products of these mines, discovered about two years ago, have been shipped for refinement to Chrome, N. J., but the long freight haul will be saved by refining the ore on the spot.

The plant will have a capacity of 20,000,000 pounds a month and will be so constructed as to permit this capacity to be doubled. It is expected that it will be ready for operation on Jan. 1, 1931.

COPPER FUTURES TRADED.

First Dealings in Several Days Reported—Tin Lower.

For the first time in several days transactions took place yesterday in the new copper futures market on the National Metal Exchange. Near the close of trading two contracts representing 100,000 pounds of copper for December delivery were sold, one at 17.05 cents a pound, and the other at 16.97 cents a pound.

Price ranges for copper yesterday were:

	Highest.	Low.	Close.	Prev. Close.
Dec.	17.05	16.97	16.97-16.94	17.00

Closing prices for all other positions 17.00, nominal, coinciding with the close of Wednesday.

Standard tin futures on the metal exchange declined 5 points. The turnover amounted to 160 tons, with only three positions active in actual sales.

Price ranges for tin yesterday were:

	High.	Low.	Close.	Prev. Close.
July	43.55	43.50	43.45n	43.50
August	43.55	43.35	43.55	43.60
October	43.65	43.65	43.65	43.70

nNominal. Closing prices other months: May and June, 43.35n; September, 43.55-.65; November to April, 43.60-.72.

LIVE STOCK AT CHICAGO.

Special to The New York Times.

CHICAGO, May 23.—Hogs were in better demand and the market steady to 10 cents higher. The top was steady at $11.10, while the day's average was 10 cents at $10.80. Bulk of desirable weights sold at $10.65 to $11, with packing sows at $9.40 to $10. Packers bought 17,400 and shippers 3,500, with 5,000 left over. Receipts 25,000, with 22,000 estimated for tomorrow.

Cattle prices generally were 10 to 15 cents higher, with good to choice fed steers wanted. Top was $14.75, with bulk of best cattle at $13 to $14.25. Receipts 7,500. Fat lambs were steady to strong, with bulk of shorn at $12.75 to $13. Native Springers sold at $15.50 to $16.50, with Californias at $16.50 to $16.75. Sheep were steady at $5.75 to $6.75, with some up to $7.50. Receipts 17,000.

LIVE STOCK AND MEATS.

These prices were reported yesterday in the New York and New Jersey markets by the United States Department of Agriculture:

VEALERS AND CALVES.

Vealers scarce, active, steady. Few good and choice State veals, $16.50. Three decks medium southerns, $13.75.

HOGS.

Nominal.

SHEEP.

Lambs slow, about steady, demand moderate. Good and choice, 65-72c; southern springers, $17 to $17.50. Medium, $16.50.

SUGAR, COFFEE, COCOA.

Sugar.

Price ranges were:

	High.	Low.	Close.	Close.	Prev. Year.
May	1.97	1.87	1.87	1.98	2.84
July	1.90	1.74	1.76	1.74	2.74
Sept.	1.82	1.80	1.81	1.81	2.64
Dec.	1.89	1.88	1.89	1.89	2.92
Jan.	1.90	1.89	1.90	1.89	2.84
March	1.97	1.96	1.96	1.96	2.77
May (30)	2.05	2.02	2.04	2.05	

*Nominal.

Coffee.

Price ranges were:

NO. 7—CONTRACT A.

	High.	Low.	Close.	Close.	Prev. Year.
May	16.00	16.00	16.00	16.60	14.50
July	15.10	15.00	15.00	15.68	14.57
Sept.	14.38	14.34	14.38	14.90	14.40
Dec.	14.00	13.92	13.98	14.00	14.70
Jan.			*13.88	13.90	14.03
March	13.90	13.85	13.85	13.90	14.60
May (30)	13.32	13.30	*13.30	13.38	

SANTOS NO. 4—CONTRACT D.

	High.	Low.	Close.	Close.	Prev. Year.
May	22.70	22.65	22.68	22.60	22.40
July	21.53	21.47	21.53	21.52	22.30
Sept.	20.67	20.63	20.63	20.68	22.05
Dec.	19.99	19.91	*19.95	19.95	21.65
Jan.			*19.79	19.70	21.69
March	19.32	19.30	*19.30	19.23	21.53

*Nominal.

Cocoa.

Price ranges were:

	High.	Low.	Close.	Close.	Prev. Year.
May			*10.29	10.27	14.78
June			*10.39	10.37	14.73
July	10.50	10.44	*10.53	10.50	14.65
Aug.			*10.66	10.64	15.20
Sept.	10.79	10.70	10.77	10.72	15.32
Oct.	10.75	10.72	*10.80	10.76	15.30
Nov.			*10.82	10.80	14.92
Dec.	10.68	10.60	10.62	10.65	14.42
Jan.	10.70	10.70	*10.70	10.71	14.27
Feb.			*10.76	10.77	14.18
March	10.87	10.80	*10.83	10.83	14.15
May (30)	11.03	11.00	11.00	10.98	

*Nominal.

Weather in Cotton and Grain States.

Special to The New York Times.

WASHINGTON, May 23.—Forecast:

NORTH CAROLINA—Generally fair and slightly warmer Friday; Saturday showers.

SOUTH CAROLINA AND GEORGIA—Mostly fair Friday; Saturday probably showers.

LOUISIANA AND MISSISSIPPI—Partly cloudy Friday.

ALABAMA—Partly cloudy.

EXTREME NORTHWEST FLORIDA—Partly cloudy.

ARKANSAS—Cloudy, probably local showers in the northwest portion.

OKLAHOMA—Cloudy.

EASTERN TEXAS—Cloudy and scattered showers.

WESTERN TEXAS—Cloudy; occasional showers in southeast portion.

TENNESSEE—Mostly cloudy, with showers Friday or Friday night and possibly Saturday; not much change in temperature.

KENTUCKY—Showers Friday or Friday night, probably clearing Saturday; not much change in temperature.

OHIO—Showers and cooler Friday; Saturday generally fair.

ILLINOIS—Generally fair in north, unsettled with showers in south Friday; cooler Friday; Saturday generally fair, warmer in west.

INDIANA—Generally fair in northwest, probably showers in east and south Friday; cooler Friday; Saturday generally fair.

LOWER MICHIGAN—Fair Friday and probably Saturday; somewhat warmer Saturday.

UPPER MICHIGAN—Fair Friday and probably Saturday; cooler in extreme southeast Friday; warmer in west and central portions Saturday.

WISCONSIN—Fair Friday and probably Saturday; cooler in extreme southeast Friday; warmer in west and central portions Saturday.

MISSOURI—Partly cloudy to cloudy Friday, possibly showers in northeast and eastcentral portions; cooler in north and central portions; Saturday fair, warmer in north and central portions.

IOWA—Generally fair Friday and Saturday; cooler in extreme southeast Friday; warmer in west and southeast Saturday in east and southeast.

MINNESOTA—Fair Friday; somewhat warmer in northwest; Saturday increasing cloudiness followed by showers in northwest, warmer in east.

NORTH DAKOTA—Partly cloudy Friday, warmer in east; Saturday probably showers, cooler in west.

SOUTH DAKOTA—Fair Friday; Saturday increasing cloudiness followed by showers in west and north; cooler in extreme west.

NEBRASKA—Generally fair Friday; Saturday increasing cloudiness followed by showers in west; not much change in temperature.

KANSAS—Partly cloudy Friday and Saturday; not much change in temperature.

MERCHANTS ENROLL 364 NEW MEMBERS

Day's Total Shows Gain of 100 —Association Now Numbers 6,936 on Rolls.

BOOTH TEAM STILL LEADS

Special Drive Being Made for Plural Memberships to Train Business Leaders of Future.

New members reported yesterday in the Merchants' Association of New York membership campaign totaled 364, a jump of more than 100 over either of the two previous days of campaigning. Membership in the association stood at 6,040 at the opening of the campaign. Last night it stood at 6,936, according to the figures compiled at the association's offices in the Woolworth Building.

The campaign will continue tomorrow under the same schedule as has prevailed during the past three days. The 850 volunteers, who are divided in 166 committees for canvassing prospective members, will meet at the Astor Hotel at 9:30 this morning. They will then be given their assignments for the morning and will report again at the noon luncheon, when the progress of the day will be recorded. After today there will be no more meetings until Tuesday, when a clean-up luncheon will be held at the Astor and final reports turned in.

Will is H. Booth, president of the association, presided at yesterday's luncheon. Arthur Leehman, the principal speaker, declared that

BUSINESS RECORDS

BANKRUPTCY PROCEEDINGS.

SOUTHERN DISTRICT.

Petitions Filed—Against.

LOUKAT BUILDING CORP., 100 West Burnside Avenue, by E. Schacht & Sons, Inc., for $500; Claremont Iron Works, Inc., $500; Prima & Lewis, $500.

SMITH-ANGEVINE CO., INC., manufacturers of soap and tallow, Port Chester, by Eugene J. Jeanlieze, for $500; Abraham Rabinowitz, $500; William Tumick, $500.

Petitions Filed—By.

CONTARDI CO., INC., manufacturers of jewelry, 206 Broadway.—No schedules filed.

MAX SAREDOW, painter, 912 Hollywood Avenue.—Liabilities $6,220; assets $155, exclusive of insurance.

JEANNE M. MINKLEY, doing business as The Joanna Shop, 301 West 23d Street.—Liabilities $2,185; no assets.

LEMBERG & ROSS, South Wallabrug, N. Y.—Liabilities $5,132; no assets. The members of the firm are Nyman Lemberg and Rose Kozakiewich, also known as Jennie Ross.

Receivers Appointed.

IRVING TRUST CO., assignee for H. Liebowitch, dress goods, 1,385 Bathgate Avenue, by Judge Knox.

EASTERN DISTRICT.

Petitions Filed—Against.

LOUIS COHEN, trading as the Mozart Shop, furniture, 1,021 Rutland Road, Brooklyn, by Central Chair Co., Inc., for $50; National Chair Co., Inc., $100; D. F. Novelty Co., Inc., $100; S. Newman Chair Co., Inc., $57; and Eastern Steel Bed Corp., $100.

Petitions Filed—By.

THOMAS S. WITHERBEE, salesman, 106 23d Avenue, Jackson Heights, L. I.—Liabilities $1,748, and no assets.

GEORGE AND MICHAEL BLITZER, copartners trading as Blitzer Bros., Hardware, 273 Richmond Avenue, Port Richmond, S. I.—Liabilities $1,474, and no assets.

DORA TURK, housewife, 311 Avenue O, Brooklyn.—Liabilities $1,325, and no assets.

JACOB SPINRAD, grocery clerk, 1,848 Park Place, Brooklyn.—Liabilities $3,545, and assets of $385.

MAX WOLF, wholesale meats, 2,401 New Kirk Avenue, Brooklyn.—Liabilities $6,702, and no assets.

IN OTHER DISTRICTS.

Special to The New York Times.

UTICA, N. Y., May 23.—Voluntary bankruptcy petitions filed today included:

Walter A. Bennett, trading as P. A. Bennett and Son, clothier, of Watertown; liabilities $55,291; assets $31,214.

Harry P. Fox of Solvay; liabilities, $50,487; assets $240.

The Packard Corp. 5 and 10 Cent Store, Johnstown, schedules $19,105; assets, $5,000.

Harry Weiner and Leon H. Weiner, trading as H. Weiner and Son, jewelers, Utica, involuntary petition filed; liabilities more than $10,000.

Special to The New York Times.

ROCHESTER, N. Y., May 23.—Andrew Madey of Buffalo filed a petition in bankruptcy today, with liabilities listed at $29,-877.89, and secured claims at $3,200.

Nellie H. Nudd of Brocton, voluntary; liabilities, $25,175.11, assets, $14,010.61.

JUDGMENTS.

Filed yesterday, the first name being that of the debtor:

In New York County.

A. & B. Realty Co., Inc.—City of N. Y. $172.15
Bersam Realty Co., Inc.—Same 172.15
Chas. McNeil, Inc.—Same 390.78
Dixie Towing Co., Inc.—Same 390.78
Estate of William F. Schuls, Inc.—Same, ... 172.15
East River Towing Co., Inc.—Same 390.78
Fortshauer, John C.—Same 390.78
Galuting, Abraham—Same 172.15
Haag, Wm. H.—Same 390.78
Hakmeir, Benjamin—Same 172.83
Huhn, Wm. H. C.—Same 344.15
James H. Harriden Co.—Same 1178.87
Kilties, Inc.—Same 113.85
Kahn, Louis J.—Same 438.07
Ludwig Bros. Lines, Inc.—Same 390.78
Lewis, Alexander—Same 172.15
Levine, Mark—Same 390.78
Marcus, David—Same 390.78
Mann, David P.—Same 390.78
Owen A. Home Co.—Same 1725.53
Reichert Towing Line, Inc.—Same 172.15
Rosethorn Holding Corp.—Same 172.15
Rellich, Samuel—Same 172.15
Rellich, Jacob—Same 1153.79
Sachs, Moses A.—Same 390.78
Schooner Friendship Corp.—Same 1438.07
S. F. B. Realty Corp.—Same 2172.15
Singer, Jacobs Corp. of New York 390.78
Truesdale, Calvin—Same 390.78
Asch, Burnham—Broadway Art Upholstery Cleaning and Decorating Co. 170.29
Anford Realty Corp.—Capitol Coal Corp. 1907.19
Albrecht, Abraham O.—F. Mark 1105.72
Bain, Murray—Two 16th St. Corp., costs. 476.29
Boltz, Leonard—340 Corp. 1218.40
Brown, Abraham A.—Public Nat. Bank and Trust Co. of N. Y. 2258.74
Bailey Const. Co., Inc.—Frank Morell Co., Inc. 1,883.07
Boerner, Otto—S. Heinz 390.78
Braun, August Jr., Herman T. Braun, Harris Nevin, Queens Recreation Corp., Inc. and Standard Accident Ins. Co.—City of N. Y. 2,843.97
Bensonhurst Lumber & Supply Co., Inc.—Seward Nat. Bank of N. Y. 50,611.42
B. & H. Stein Co., Inc.—Robert Wilson Paper Corp. 3330.50
Becker, Isaac—Credit Assets Corp. 3438.07
Count, Rahm—Colonnade Const. Corp. 1409.95
Contonis, Peter J. and George—A. Amendolia 4302.57
City of N. Y.—Citizens Water Supply Co. of Newtown 1102,023.87
Cavalli, Anthony—Metropolitan Lumber Co. 4594.14
Cooke, Wm. J.—Morris Plan Co. N. Y. 2586.20
Cottone, Pietro—J. C. Kennedy et al. 2297.07
Clover Const. Co.—Same 1,145.40
Cerlear Radio Corp.—Pierce Airo, Inc. 8100.70
Dukavitz, Sam and Kate—M. H. Grubman, Inc. 3441.29
Detsker, Herman—Alfred Williams Co., Inc. 81,017.50
Elkat Realty Corp.—Sargent Building Specialties Co., Inc. 277.15
Edelstein, Anna—J. P. C. McManus, costs 106.00
Edson, Hyman—Detroit Fidelity and Surety Co. 4,072.42
Embro, John—D. Isaac 1,231.37
E. and H. N. Realty Corp. and Etho Novar Fairtein Coal Co., Inc. 6028.80
Filer, Henry C.—United Refrigeration Materials Co., Inc. 3114.91
Fornap Building Corp., Frank Fortunato and Nico a Napolitano—Bregman & Co., Inc. 1197.15
Gibson, Wm. M.—Morris Plan Co., N. Y. 3114.90
Goldschmidt, Henry—J. D. Frankel 3,287.50
Greenberg, Louis—D. Greenberg 81,815.25
Greene, Miriam—I. Drobutzko 3274.70
Gilman, Brodie—S. B. Norton 1411.75
Hochhauser, Henry, and Wm. H. Hochhauser—J. H. Grubman 22,818.60
Hochhauser, Henry—Same 1114.37
Hogan, Mary W.—Oppenheim, Collins & Co. 1258.01
Hettlinger, Florence—City of New York 3105.00
Hummel, Louis—E. Goldsmith et al. 3,534.74
Haile, Louis—General Casualty & Surety Co. 2200.00
Hickox, Mrs. Mary—Kentucky Holding Co., Inc. 3447.45
I. S. & I. Berman, Inc.—D. Freedman, ... 31,475.82
Joseph, Julius Compnade Construction Corp. 2264.07
Jacobs, Wallace S.—B. W. Bernstein, costs 127.00
Klein, Edwin—Snidow-McWane Furniture Co., Inc. 171.45
Kaminsky, Jacob—Jacob Kaminsky, Inc. 1,000.00
Kaufman, Abraham—Public Nat. Bank and Trust Co. of N. Y. 2,258.74
Kahn, Louis—Same 2,258.74
Kahn, Louis J.—Same 438.07
Ludwig Bros. Lines, Inc.—Same 390.78
Lewis, Alexander—Same 172.15
Levine, Mark

LATEST DEALINGS IN REAL ESTATE

CLEWS HOME SOLD FOR $5,000,000 FLAT

Anthony Paterno, Builder, Buys Fifth Avenue House at Eighty-fifth Street.

GETS ADJOINING PROPERTY

Buildings on Plot 112 by 100 Feet Are to Be Demolished Next September.

With demolition of the Gerry house on Fifth Avenue at Sixty-second Street well under way, announcement was made yesterday of the passing of another residential landmark on the avenue. The home of James B. Clews, at the north corner of Eighty-fifth Street, one of the few dwellings to withstand thus far the northward trend of large apartment house projects, has just been purchased by Anthony A. Paterno, builder.

Mr. Paterno has acquired adjoining property and is to improve the whole plottage with a cooperative apartment building representing an investment of about $5,000,000, including the cost of land and building.

In addition to the Clews house at 1,039 Fifth Avenue, the builder bought the adjoining land at 1,040-1,044 Fifth Avenue from Abner Distillator. The transaction was announced yesterday by Douglas L. Elliman & Co., brokers.

The entire plot fronts 112 feet on the avenue and 100 feet on the street. Mr. Distillator having assembled his holding recently from various owners. The site on which the Clews home stands was bought in 1908 from the New York & Harlem Railroad, and plans were filed late in the same year for the erection of the mansion. The architect of record was Horace Trumbauer of Philadelphia, and the builder was Henry F. Booth. After twenty years the Clews house is to meet the fate of the homes of the Vanderbilts, Garys, Astors and others along Fifth Avenue.

September has been set as the date for demolishing the Clews and adjoining houses. It is planned to have the new apartment structure ready for occupancy during the Summer of 1930.

Plans for the new building are now being prepared by Rosario Candela, architect. The building will be developed in accordance with the new dwellings law, and will have special terraced and roof garden apartments. There will be two apartments to a floor, although special plans will be available if larger space is desired, according to Douglas L. Elliman & Co., who have been appointed selling and managing agents for the new building.

OTHER MANHATTAN SALES.

Deals in Business and Other Parcels Reported Yesterday.

The four-story dwelling at 153 West Eighty-fifth Street has been sold by the Raymond P. Quinn Company, broker. The house has been the residence of Martha Oppenheimer for the past twenty-three years. The purchaser is Mrs. Jennie Foster, who will occupy the house.

A five-story building at 244 Tenth Avenue, adjoining the northeast corner of Twenty-fourth Street, was resold by Mrs. Ruffino to a client of Charles M. De Rosa & Co., brokers. The same brokers sold for Mrs. Lillie Weiss, 846 Third Avenue, between Fifty-first and Fifty-second Streets, a six-story flat.

In the Washington Square section, R. Tellair Smith Inc., announced the sale of three four-story buildings at 12, 14 and 16 East Thirteenth Street for William Sittenham to a client who intends erecting a six-story garage.

Frank Schwartz sold for Bertha Haas to Hatibel C. Georger, 514 East Eighty-first Street, between York Avenue and East End Avenue, a five-story flat, held at $52,500.

Alexander Schafer, as broker, sold to a client of Harry Hurowitz, 346 East Seventy-eighth Street, a four-story building. The same broker also sold 230 East Eighty-ninth Street to Mrs. Reiner. Joseph Amigo was co-broker in this transaction.

LEASEHOLD DEALS.

Manhattan Properties Reported Under New Control.

The J. J. Murphy Paper Company, Inc., leased for a term of years from Charles E. Clapp the six-story building at 43-45 Wooster Street, containing 35,000 square feet. L. Tanenbaum, Strauss & Co. were the brokers.

The Krim Realty Corporation, Morris Krim, president, has surrendered to the Bowery Savings Bank, for a consideration of $250,000, a lease of the four-story building at 118 and 120 East Forty-second Street, 50 by 98 feet, between the Chanin Building and the bank. The bank owns the fee of the parcel, which was leased to the Krim corporation in 1921 by the Forty-second Street, Manhattanville & St. Nicholas Avenue Railway Company for a term expiring in 1945.

The Waterside Holding Corporation, Frank W. Allen, vice president, leased to the 2,131 Broadway Corporation, Gerald Shattuck, president, the seven-story Avanmore apartment with stores at 2,131 Broadway, between Seventy-fourth and Seventy-fifth Streets. The lease is for twenty-one years, with two renewals.

DALY'S THEATRE SOLD.

West 63d St. Playhouse and Studios Bought by Lenox Estates.

The Lenox Estates, Inc., have purchased Daly's Theatre at 22 to 26 West Sixty-third Street and the adjoining ten-story studio building at 28 from Margaret Brannan and others.

The theatre, which occupies a site 76 by 100 feet, and the studios stand on a single lot.

The property, which is located fifty feet west of the Century Theatre, was conveyed to the new owners for a stated consideration of $525,000.

Butler Davenport built the theatre in 1907 and met financial reverses before its completion. Several years later the People's Pulpit Association bought the property and converted it into a church and auditorium. John Cort leased the playhouse for twenty-one years in 1920.

Mrs. Ehret Buys Two Floors; Brady Estate Sells Penthouse

Mrs. George Ehret, widow of George Ehret, has bought a duplex apartment of twelve rooms and five baths comprising the ninth and tenth floors in the 100 per cent cooperative house being erected at 1 East Eighty-eighth Street, north corner of Fifth Avenue, by Dwight P. Robinson & Co., from plans by J. E. R. Carpenter. Brown, Wheelock, Harris, Vought & Co. were the brokers.

The James Cox Brady estate sold to a buyer for occupancy the twenty-two-room penthouse occupying the roof at 960 Fifth Avenue. The penthouse is one of the largest on the avenue, and has large garden space. It was held at $300,000, according to Stockwell & Marling, the brokers.

BROWN PURCHASES BROADWAY BUILDING

Operator Acquires the 21-Story Columbia Building at Morris Street.

OTHER DOWNTOWN DEALS

Investor Buys Last of the Eno Holdings in South William Street From Columbia.

Following his announcement on Wednesday that he had acquired the Madison Avenue blockfront opposite the Morgan home and Morgan Library Annex, Frederick Brown yesterday turned to lower Manhattan, where he bought the Columbia Building at 29 Broadway. Mr. Brown had announced on Tuesday his resale of 42 Broadway, held at $9,000,000.

The Columbia Building is a fifteen-story office structure, fronting twenty-nine feet on Broadway and 184 feet on Morris Street, the latter frontage comprising the entire blockfront on the north side of the street between Broadway and Trinity Place, where it fronts eighty-three feet.

Mr. Brown bought the property from Spencer Aldrich and the Bankers Trust Company, as trustee, represented by White & Case, attorneys. Joshua Bernstein represented Mr. Brown. Herbert Weil was the broker.

The last of the Eno holdings on South William Street has been sold by the trustees of Columbia University to an investor, it was announced yesterday by Amico & Dooling, brokers. This is a five-story building at 19 South William Street, running through 51 Stone Street. The lot is 25 by 85 feet. The trustees of Columbia have also sold to an investing client of Amico & Dooling the four-story tenement building, 27 by 87 feet, at 51 Market Street.

In another downtown investment deal yesterday, M. Sussking, broker, sold to an investor the property at 432-436 Morton Street, 45 by 80 feet. The property was held at about $100,000 and is being resold, according to the broker. The property has been held in the seller's family for more than twenty-seven years.

The Peter Schneider estate, represented by Arthur Goldstein, has sold to an investor represented by Morris R. Stang the properties 187-189 Canal Street and 93-99 Mott Street, nomrthwest corner, comprising two six-story stores and loft buildings. This sale was the first change of ownership of the property in seventy years. A resale is now pending.

John F. Kuhn sold for the Union Financial Corporation of America a four-story business building at 67-9 Lexington Avenue, between Twenty-fifth and Twenty-sixth Streets, on a plot 40 by 100. The property was held at $135,000.

BROOKLYN TRADING.

Avenue V Residence Is Bought —Bainbridge Street Sale.

Gregorio Gentile bought for occupancy the three-family house at 1,414 Avenue V from the Greenspan Associates, Inc. The Park Realty Company was the broker.

Charles Auer sold a two-story brick house at 78 Bainbridge Street, between Lewis and Stuyvesant Avenues, to a buyer who plans to occupy, according to the Bulkley & Horton Company, the broker.

QUEENS REALTY SALES.

Randall Buys Near Tri-Borough Bridge Route in Astoria.

Fred G. Randall bought from the Bathbro Holding Company, Inc., a brick garage and showroom building at the junction of Astoria Avenue and Ditmars Boulevard, in the Astoria section. The parcel fronts 207 feet on both thoroughfares, and is in the vicinity of the proposed Tri-borough Bridge. The Hallwen Realty Company was the broker.

J. and B. DeOstiguy and B. H. DeVarney bought plots 80 by 100 feet in Bayside-Flushing Gardens through the D. T. Richard Associates, Inc., who also sold plots 40 by 100 feet to V. Martin, B. Eckert, J. Rudmann and E. J. Schoenle.

The Golf Building Corporation sold to Grace Weber a new brick dwelling at 24-11 147th Street, in the old Country Club section of Flushing. Frank O'Hara was the broker.

TRANSFERS RECORDED.

LENOX AV, 227: David Klinger, et al to Morris M. Gross.
LEXINGTON AV, 1,673; Lesley Corp. to Kate Blank.
73D ST, 435 E; Jos. P. Weber to Alartn Corp, mtge $62,000
74TH ST, 207 E, and 403 E; Milton Berg man to Jos. P. Weber, mtgs $65,000
118TH ST, 6 E; Prarie Rlty. Co. to Max Bittner, mtgs $27,500
101ST ST, n s, 345 ft e of 1st Av, 16.8x100 ft; Philip S. Goldrich to Max Posner, et al same prp Max Posner, et al to United Bottle Co., Inc., mtgs $54,500
97TH ST, n s, 200 ft e of Columbus Av; Morris Weinstein to Hans Heussler, mtg $21,475
97TH ST, 212-216 W, 50x100 ft; Martin Bldg. Co., Inc., to Adelaide H. Levy and another, mtgs $70,000
127TH ST, 322 e w; Abraham Fishbon to Caroline Vander Ahlet, mtg $9,000
97TH ST, 52 W; Beulah A. Stant to Lily Clausler, mtgs $19,400
CORTLANDT ST, 12; 12 Cortlandt St. Corp. to Municipal Properties Corp., mtgs. $1,950,000
MORTON ST, n and E; Jane T. Kuhns to Hatchell-Schjerneck Rlty., Inc., mtgs. $37,500

MORE HOUSES SOLD IN YORKVILLE AREA

Transactions in Tenement House Properties Announced by Brokers.

DEAL IN EAST 77TH STREET

Investor Buys Two Buildings West of First Avenue—Other East Side Trading.

Numerous deals involving tenement houses in the Yorkville section of the east side were announced by brokers yesterday.

Two tenement houses at 339 and 341 East Seventy-seventh Street, 200 feet west of the northwest corner of First Avenue, have been sold by Harry and Frieda Kramer to an investing client of Alexander Bernardik. The plot is 50 by 100 feet and adjoins two modern apartment houses recently erected by Emanuel Krulewich.

A client of Mr. Bernardik bought the tenement house at 1,048 Second Avenue, 40 feet north of the northeast corner of Fifty-fifth Street, from John and Jennie Mistretta.

The 338 East Eighty-first Street Realty Company, Joseph Blumenkranz, president, has purchased the five-story tenement house, 25 by 100 feet, at 312 East Eighty-third Street. McClarey Brothers were the brokers. The same buyer recently bought 319 East Seventy-fifth Street.

The Harwick Holding Company, Joseph Corak, treasurer, sold the three-story building at 262 East Seventy-eighth Street, 17 by 100 feet, to Mr. and Mrs. Joseph Farkas for investment. The house is between First and Second Avenues and was sold through Harry Hurwitz, broker.

Mabel K. Lee has disposed of the property at 233 East Ninety-ninth Street, key to the northwest corner of Second Avenue, to a client of James Sheeran. The Empire Real Estate Company was the broker.

The six-story apartment house on a plot 50 by 100 feet at 409-411 East Seventieth Street, 150 feet east of First Avenue, was sold yesterday by Celia and Frederick Monath to a client of the J. W. Gerrish Company, broker. The property was held at $125,000.

The Advie Realty Company, L. A. Steeg, president, has bought 1,589 Madison Avenue, northeast corner of 107th Street, a five-story building on a lot 25 by 100 feet. The property was held at $85,000. Dewey Schnitzer was the broker.

A five-story tenement house at 8 East 118th Street has been sold by the Fraric Realty Company, Frank J. Gilroy, president, to Max Bittner. Cleary & Glynn were the brokers.

After an ownership of one month, the Fiftieth Street Building Corporation has sold the property at 325 East Fiftieth Street, 19 by 100 feet. The purchase has been made for occupancy, according to Warren L. Marks, broker in the deal.

William M. Starr and Agnes Boettjet sold the four-story tenement house at 399 First Avenue, about 75 feet north of Twenty-third Street, through Brown, Wheelock, Harris, Vought & Co., brokers. The lot is 24 by 75 feet.

DEALS IN NEW JERSEY.

Brooklyn Doctor Buys Residence in Upper Ridgewood.

Dr. Wesley G. Simmons of Brooklyn bought an English type residence of ten rooms and three baths in the Upper Ridgewood section of Ridgewood from Samuel Van Der Ploeg, owner and builder. The plot is 100 by 150 feet. The Realty Exchange of Ridgewood was the broker.

Mrs. Flora Blewitt sold to the Wamwyet Realty Company a residence on an oceanfront plot 175 by 256 feet in Monmouth Beach. The property was held at $35,000, according to Henry Graute, the broker.

Wilbur P. Henderson of Short Hills bought a six-room dwelling erected by Christopher Siebenson on Walnut Avenue, in the South Mountain Estates development at Millburn. Harry J. Stevens, the broker, also sold for Henry Buermann a plot 37 by 100 feet at 241 South Seventh Street, in the Roseville section of Newark. J. Mangogna, the buyer, plans to erect a two-family house.

The Bergen County Holding Company, Dr. Benjamin Moskowitz, president, bought for investment a three-story and apartment structure at 639 Anderson Avenue, Grantwood, on a lot 26 by 100 feet. Newman Grodnick, who arranged the sale for Claus Johannsen of Cliffside Park, reports the selling price as $31,500.

Miss Jean Buckle bought for occupancy a dwelling at 117 Early Street, Morristown, from Raymond Saunders, who bought a dwelling recently erected by John J. Camisa. The G. Crawford Smith Company arranged the deals.

NASSAU COUNTY DEALS.

Woodmere Plottage Is Bought for Improvement.

Sophia Frank bought for improvement with a residence for all-year occupancy a parcel comprising lots 16, 17 and 18 in block 91, map of Lord estate, Woodmere. Mrs. B. R. Matthews arranged the sale for Ethel Shulman.

Susan and Anna B. Hennessy of the Bronx bought a house at 105 Ohio Avenue, Long Beach, from the Arthur P. Von Glahn Construction Corporation, which also sold a residence at 64 Connecticut Avenue, Long Beach, to William and Gertrude Cleary of Rutherford, N. J.

Staten Island Plots Sold.

Business and residential plots in the Southgate development at Huguenot, S. I., have been sold by the Harmon National Real Estate Corporation to Mary E. Wilson, John J. Whiteside, Helen A. Nichols, Edward J. Dreher, Paul R. Gibbons, Theodore H. Patterson, Alice B. Thompson, George H. Griffiths and Frank J. Williams.

AUCTION RESULTS.

By JOSEPH P. DAY.

Madison Avenue, 4,000, southwest corner of 132d Street, 25x80; five-story flat with stores; to Max S. Divak, for $32,500.

By JAMES R. MURPHY.

Grant Avenue, 1,369, through to 1,368 Sheridan Avenue, 111x100; one and one six story tenements; due, $29,000; taxes, &c., $2,087; mortgage, $101,218; to Bainbridge Realty Co., Inc., plaintiff, for $201,215.

BRONX BLOCKFRONT SOLD BY E. J. DAVEY

Property Fronts 200 Feet on 238th St., at Richardson Av. —Other Bronx Sales.

Edward J. Davey has sold the blockfront on the north side of 238th Street, running from Richardson to Matilda Avenue, 200 by 75 feet. Albert G. Illich and the Houlihan Exchange were the brokers in the sale of the property.

An investor bought from the H. B. & B. Realty Corporation the plot of five lots on the south side of Rowe Street, 125 feet west of Commerce Avenue, at Westchester Square. Edward B. Shanahan, broker, negotiated the deal.

A plot 100 by 100 feet on the east side of Edson Avenue, 425 feet north of Edenwald Avenue, was sold yesterday by Sarah Weissberg to an investor. The sale was closed through the Sanjac Realty Corporation, broker.

Albert D. Phelps, broker, sold for the Burmac Realty Co. to Sol Reynolds the one-story business building, 100 by 100 feet, on the south side of Bainbridge Avenue, 219 feet east of 206th Street.

Armstrong Brothers, Inc., sold for a client to J. Coyne a vacant business plot on the east side of Webster Avenue, about 100 feet south of Gun Hill Road, 25x60 feet. A resale is pending.

Hosinger & Bode, Inc., have sold for Joseph Ronai to a client for investment the three-story apartment house, 948 Leggett Avenue.

22-STORY HOTEL SOLD TO FORMER BELLBOY

Commodore Club Now Owned by L. W. Wolfsohn, Who Got $25 a Week Six Years Ago.

Six years ago L. W. Wolfsohn came to New York at the age of twenty-five from his native city, Philadelphia, and started work as a bell boy in the Hotel McAlpin. His salary was $25 a week. Yesterday he formally assumed ownership of the twenty-two-story Commodore Athletic Club hotel building at 351-359 West Forty-second Street, having acquired the property Wednesday by bidding $115,000 above a prior lien of $977,500 in a foreclosure auction.

Mr. Wolfsohn had had a lease on the Commodore Club building for about two years, and it had been under his management. Some months ago, he declared yesterday, he thought his lease might be jeopardized by mortgages on the property, so he bought the second mortgage of nearly $150,000 through the Centmille Holding Corporation, of which he is president. The company was plaintiff in the foreclosure proceedings.

Mr. Wolfsohn stated yesterday he was negotiating for the purchase of other New York hotel properties in order to establish a chain. His leasing of the Commodore Club Hotel followed a sale by him of a fourteen-year lease on the Hotel Hamilton at 143 West Seventy-third Street involving more than $2,100,000. The profit on this transaction, more than two years ago, enabled him to carry out a lifelong ambition to take a trip around the world and to carry out negotiations on the Commodore Club building.

WESTCHESTER DEALS.

Pelham Heights Residence Sold —Yorktown Purchase.

Mrs. Josephine Butler sold her Spanish type residence at 255 Elderwood Avenue, Pelham Heights, on a plot 125 feet square. The structure includes four bedrooms and two baths. Chauncey B. Griffen was the broker.

Arthur Weyers bought a two-acre plot on Oak Drive in the Westchester Cottage Farms development at Yorktown. H. A. Lockwood & Co., the developers, also sold acre plots on Maple and Hickory Drives to Jean McGregor and William T. Gilleran, respectively.

Harold P. Brundage bought a five-acre estate adjoining the Plummer residence in the town of Somers, near Katonah. James F. Greene, the broker, also sold to Vernon H. Hurlstone-Piper an eight-acre parcel adjoining the Le Vines property on the Yorktown Road. The buyer plans to remodel the present buildings for a Summer home. The property includes a half-acre lake and a stream.

Mark Cowan of Manhattan leased for the Summer a five-acre estate on Park Road, Scarsdale, from John Orth Young, president of Young & Rubicon. Bruce & Corell, Inc., were the brokers.

Harold A. Weiss, an official of the MacFadden publications, bought from the Emmerich estate a house of ten rooms and three baths at Mamaroneck and Cambridge Roads, in the Grange section of Scarsdale. The residence, which formerly was occupied by Dr. Edward Liss, is near the J. M. Hancock estate. Prince & Ripley were the brokers.

The apartment and store building at the southwest corner of West Main Street and Kisco Avenue, Mount Kisco, 125 by 75 feet, has been sold by Mrs. Betty Fiscer to Elman Brothers, operators. Samuel Olin was the broker.

HOUSING LOANS APPROVED.

Metropolitan Life to Finance Space for 804 Families.

Mortgage loans aggregating $4,481,742 were authorized yesterday by the Metropolitan Life Insurance Company. Of this amount $3,907,492 was in city loans and $574,250 in farm loans. Among the city loans were three on business buildings, amounting to $411,000.

The housing loans were for 625 dwellings accommodating 645 families and eight apartment houes accommodating 159 families, altogether accommodating 804 families. The housing loans were scattered in fifty-seven cities and towns throughout the United States, the principal amounts being: Pennsylvania, $51,900; North Carolina, $149,650; Kentucky, $53,300; Tennessee, $120,800; Louisiana, $32,800; Ohio, $1,328,964; Michigan, $138,600; Illinois, $355,028; Minnesota, $155,750 and Iowa, $78,600.

The farm loans were scattered in sixteen States, the principal amounts being in Iowa, $267,300; California, $36,000; Illinois, $46,500 and Tennessee, $54,750.

Other real estate news will be found on the preceding page.

A Few Offices on Upper Floors from $1200

While most of the space in this popular new building is rented, there are still some choice offices on upper floors, moderate in rental and ready for you NOW. Let us discuss your requirements with you.

Phone Penn. 5300 for booklet or inquire at Room 400

$1,600
Facing 43rd St., 7th floor, north light. Fully partitioned as shown.

$1,200
This light suite of offices on the 9th floor is an unusual value.

SALMON TOWER BUILDING

11 W. 42nd St., ~ *Opposite Library* ~ 20 W. 43rd St.

REAL ESTATE AT AUCTION. REAL ESTATE AT AUCTION.

TOMORROW

2:30 on Premises, Regardless of Weather, Under Shelter
Some of the Best Lots Remain to be Sold at the

CONTINUATION BERGEN COUNTY AUCTION SALE

ATOP THE PALISADES
About a Mile North of Hudson River Bridge Plaza
All the Remaining Unsold

495 Residential — Apartment — Business BRIDGE ZONE **LOTS**
BRIDGE PLAZA REALTY CO.

At Sylvan (Lemoine) Ave., and on Van Nostrand Ave., through to Jones Road and on intersecting streets opposite the Englewood Golf Club, at

Englewood Cliffs and Englewood

80% of the Purchase Price May Remain on Instalment Contract, Payable 2% a Month

HOW TO GO—Via 125th St. (Fort Lee) Ferry to Palisade Ave., north on Palisade Ave., to fork in road, bear left into Sylvan (Lemoine) Ave., straight ahead on Sylvan to Van Nostrand to property. Regular buses are operated by the Public Service all day from Fort Lee Ferry to Sylvan (Lemoine) Avenue to the site of the property.
Via Dyckman St. Ferry, up ferry approach to Palisade Ave., straight two blocks to Sylvan (Lemoine) Ave., left on Sylvan to Van Nostrand Ave. to property.
By De Luxe Bus from Hotel Hermitage, 7th Avenue and 42d Street, N. Y., to Van Nostrand Avenue, Englewood, walk east two blocks to property, or take any Englewood bus in New York or New Jersey to Van Nostrand Avenue, walk east two blocks to property.
By Train: Take Hudson Tube from uptown or downtown New York or Chambers and 23rd St. Ferries to Jersey City Erie Railroad Station, then Erie R. R. train to Sheffield Ave. Station in Englewood, walk east to Jones Road and property.

ATTEND THE SALE AND BUY

551 FIFTH AVE *Branch Building* NEW YORK CITY
WILLIAM KENNELLY *Real Estate Auction Specialists for 82 Years*
TELEPHONE VANDERBILT 4251

QUEENS. QUEENS.

THE
SUBWAY

on Queens Boulevard is now being built and passes within a few short blocks of our property at

ELMHURST

(20 min. from 59th St. and 2nd Ave., N.Y.C.)

Here is your opportunity to purchase lots at Rock Bottom Prices. We purchased this property as acreage before the boom in Queens.

LOTS AS LOW AS **$590.**
(Except business lots and corners)

TERMS: **$10** down per lot; 1% per month

Elliot Ave. (61st Ave.) is a continuation of Nassau Boulevard, now completed from the Suffolk County Line to Flushing. This Boulevard intersects our property.
For further particulars and Subway Map write or phone to

J. J. CONDON
Agent on Property Daily. Phone: Newtown 3818.

BY AUTO FROM NEW YORK: Take Queens Boulevard to Queensboro Theatre, four short blocks beyond trolley crossing at Grand St., turn right on 57th Ave. to office.

MEACHAM REALTY CORP., *Owners*
15 Park Row, New York City, N. Y.

NEW JERSEY. NEW JERSEY.

In Phelps Manor, Teaneck, N. J.
(Bergen County)

One-half hour to New York City via New York Central Railroad, West Shore R. R. ten minues, new bridge when completed in two years; one block from railroad station, stores, bank, etc.—situated on top of a ridge commanding a clear and unobstructed view all around for fifteen miles surrounded by beautiful residences.

One-family house, tapestry brick—new English architecture; 9 rooms, 3 baths, sun parlor standing showers, glass enclosed; 2 extra lavatories, rathskeller and billiard room in basement.

Plot 100 ft. front, on two streets, running through block 250 ft. deep; high altitude; swimming pool on grounds, which are beautifully landscaped; oil burner, hot water heating plant. Can be purchased at far less than actual cost to construct. Leaving State, must sell. Communicate with

CAMPBELL & IRVING, INC.
570 Summit Avenue, Jersey City, N. J. Telephone Montgomery 300.

APARTMENTS FOR SALE OR TO LET. APARTMENTS FOR SALE OR TO LET.

To a few selected families—

We now offer this Modern Method of Purchasing a Cooperative Apartment

TO help a few choice families to own cooperative apartments at Jackson Heights we will loan them money over a ten year period at six per cent interest. Consider that carefully—six per cent interest! No bonus—no discount—no premium.

This new method of financing was originated by the Queensboro Corporation. It represents an exceptional opportunity but there are only a few of these cooperative apartments left. Write immediately for full information and booklet No. 52E

At Jackson Heights: Elevator service with operator . . . Frigidaire . . . kitchenette . . . dinette . . . large living rooms . . . large closets . . . attractive architectural effects . . . bright rooms . . . view of five hundred foot gardens . . .

THE QUEENSBORO CORPORATION
82nd St. (old 25th) & Polk Avenue
Jackson Heights Subway Station
JACKSON HEIGHTS, New York City
Jackson Heights office open Daily & Sunday until 8 P. M.
Subways, 5th Ave. Bus, Coach from Waldorf-Astoria
Telephone: Newtown 6000
NEW YORK OFFICE: 14 East 41st St. · LEXington 2530

FACTORIES. REAL ESTATE.

Bronx.

FACTORY Service Station Opportunity

149th St. & Whitlock Av.
Block east of Southern Boulevard
3 adjoining one-story modern brick buildings occupying an entire block facing 3 streets.
Convenient to transportation.
For Rent—Long Term Lease
In units of

23,000 Sq. Ft.	Now Available	
17,000 " "	Available March, 1930	
19,000 " "		

Now occupied by General Motors.

J. Friedman
25 West 45th St.
Bryant 9630
Brokers Protected

ACTIVE REAL ESTATE BROKER
wanted by old established firm. Commission basis. State experience of last five years.
Box J J 716 Times Downtown

Times "Always Best Sales Medium" of Suburban Homes

The New York Times:

Just a few words of commendation to you on the pulling power of your valuable medium. I can trace four direct sales of suburban homes to my display advertising in the Real Estate pages of The New York Times so far this Spring. I might add that I have been a very consistent user of display advertising for many years in The Times and have always found it to be my best sales medium.

WILLIAM H. OLIVER
135 Main St.
Ossining-on-Hudson, N. Y.

LEGAL NOTICES.

ADVERTISEMENT FOR CLAIMANTS.

IN THE SUPREME COURT OF BRITISH HONDURAS, A. D. 1929
Suit No. 12
IN THE MATTER of the Estate of Isaiah Emmanuel Morter, deceased.
BETWEEN
LILIAN BEEKS, married woman, the wife of William Beeks, Plaintiff.
and
ARTHUR BALDERAMOS and HUBERT HILL CAIN, Defendants.

WHEREAS the said Isaiah Emmanuel Morter made his Will dated the 15th day of February, 1924, and appointed Arthur Balderamos of Belize, Barrister-at-Law and Hubert Hill Cain of Belize, Newspaper Proprietor Executors and Trustees thereof and made certain devises and bequests therein contained to the Parent Body of The Universal Negro Improvement Association for the African Redemption Fund, which Will was duly proved by the said Arthur Balderamos and Hubert Hill Cain in solemn form in this Honourable Court (Probate Side) on the 3rd day of September, 1924 AND WHEREAS on the 19th day of March 1929, the said Arthur Balderamos and Hubert Hill Cain, the Executors and Trustees thereof, were ORDERED by this HONOURABLE COURT to search and inquire for claimants to the said devises and bequests in order that the said claimants may be brought before the Court to support and defend their claims, if any, in the above mentioned action. THEREFORE NOTICE IS HEREBY GIVEN that any Association Society Corporation Body, person or persons claiming the said devises and bequests or any interest or interests therein are hereby required on or before the 31st July, 1929, to send in writing to the said Arthur Balderamos and Hubert Hill Cain or to the undersigned Arthur Balderamos, Solicitor of the said Arthur Balderamos and Hubert Hill Cain, at the Office of the said Arthur Balderamos, situate at North Front Street, Belize, their full names, addresses and descriptions and full particulars of their claims. A claimant not residing in British Honduras must send with particulars of his claim the name and address of a person in British Honduras to whom notices to the claimant can be sent.

DATED at Belize this twelfth day of April, 1929.

(Signed) ARTHUR BALDERAMOS
of North Front Street, Belize, Solicitor for the said Arthur Balderamos and Hubert Hill Cain.

FORECLOSURE SALES.

ORDER OF NOTICE.
THE GREENWICH MORTGAGE COMPANY, INC.,
vs.
THOMAS A. SARSFIELD ET AL.
STATE OF CONNECTICUT, } ss:
FAIRFIELD COUNTY, }
SUPERIOR COURT.

Bridgeport, May 18, A. D. 1929.

Upon the Complaint of the said The Greenwich Mortgage Company, Inc., praying, for reasons therein set forth, for foreclosure of a certain mortgage and possession of the premises therein described, returnable to the Superior Court in and for Fairfield County on the first Tuesday of June, 1929.

It appearing to and being found by the subscribing authority that Sarah A. Meeker, one of the said defendants, is absent from this State and gone to parts unknown, and being known to reside in Bedford, in the State of New York.

Therefore Ordered, that notice of the pendency of said complaint be given by publishing this order in the New York Times, a newspaper printed in New York City, and having a circulation in Bedford, New York, three times successively commencing on or before the 22nd day of May, A. D. 1929, and by depositing a copy of said complaint and this order of notice on or before the 22nd day of May, A. D. 1929, in the post office, postage paid, at Greenwich directed to said defendant, Sarah A. Meeker, by registered letter, at Bedford, New York.

FRANK P. MUNICH,
Asst. Clerk of the Superior Court for Fairfield County.

WRIGHT, HIRSCHBERG & PETTENGILL, Smith Building, Greenwich, Conn., Attys. for plaintiff.

LEGAL NOTICE.

SUPREME COURT, NEW YORK COUNTY.
Guaranty Trust Company of New York vs. Second Avenue Railroad Company, et al. No. 30-1910.
George E. Warren, et al., vs. Second Avenue Railroad Company, et al. No. 32262-1910.

To all creditors of any receiver of the properties of Second Avenue Railroad Company in the City of New York.

PLEASE TAKE NOTICE that, pursuant to the order made and entered herein on the 29th day of April, 1929, a hearing will be held on the 25th day of May, 1929, before me, the Referee duly appointed by said order, at my office, No. 120 Broadway, Borough of Manhattan, New York City, at 10:30 o'clock A. M., to take proof as to claims which have accrued against Charles E. Chalmers, as Receiver, herein, since December 21, 1928, and as to his final account and otherwise to enable me to perform the duties imposed upon me by said order, which directs the Referee

"(a) To hear and determine all claims that have accrued against the Receiver since the 21st day of December, 1928, and also such claims, accrued prior to said date, as shall present to the Referee grounds sufficient in his judgment to excuse the failure heretofore to present and prosecute the same upon prior references, and to assign such claims as may be thus established to the same classes in order of priority of payment as is provided in said final judgment for similar claims;

"(b) To take and state the final account of the Receiver to be filed with such Referee at a time to be fixed by him;

"(c) To report to this Court, with all convenient speed, his findings and determination of the matters and things herein mentioned and by such order referred to him, and to make such recommendations as he may deem material, particularly as to the costs, expenses and charges properly payable against the cash and cash assets in the Receiver's hands and the disposition, in accordance with said final judgment, of said remaining cash and cash assets, and as to the final discharge of the Receiver.

The said order further provides:

"ORDERED that, before taking proof as to the various matters hereinbefore set forth, the Referee shall give notice, substantially in the form hereto annexed and marked Schedule A, of the time, place and object of the hearing by the service of a copy of said notice upon claimants having claims accruing since December 21, 1928, or their attorneys, if the addresses of either are known to the Referee, either personally or by mail, not less than eight days prior to the date of such hearing, and by publication of said notice, once a week for two successive weeks in The New York Law Journal and New York Times, newspapers published in the County of New York; and it is further

"ORDERED that the Receiver account before the Referee to such extent as the Referee may direct, to the end that the Referee may perform the duties imposed upon him by this order; and it is further

"ORDERED that all claims not presented to and properly executed before said Referee pursuant to this notice, or heretofore presented and prosecuted upon prior references herein, shall be forever barred from any recourse against the Receiver, the receivership estate, or otherwise."

ROBERT F. WAGNER, Referee
Dated, New York, May 8, 1929.

BANKRUPTCY SALES.

IN THE DISTRICT COURT OF THE United States for the Southern District of New York. In Bankruptcy. No. 30758. In the matter of SAMUEL COHEN and MAX FEINGOLD, doing business as COHEN & FEINGOLD, Bankrupt. Underwriters Salvage Co., of New York, U. S. A., auctioneer for the Southern District of New York in Bankruptcy, sells Friday, May 24, 1929, by order of the Court, at 10:30 A. M., at 220 East 126th St., and at 2:30 P. M., at 205 East 204th St., Borough of the Bronx. Assets of the above bankrupt, consisting of men's, women's and children's clothing, underwear, shirts, gloves, shoes, socks, blankets, lace pieces, dollies, scarfs, step-ins, corsets, dresses, slips; also fixtures, including cash register, ice box, chairs, display tables, &c.

IRVING TRUST COMPANY,
Receiver.

Whenever you want a dependable, competent employe, turn to the Situations Wanted columns of The New York Times.—Advt.

ASSIGNEE'S SALES.

PUBLIC AUCTION.
ASSIGNEES' SALE.

Premises will be open for inspection Saturday, May 25, by order of County Court, Westchester County. The undersigned will sell at public auction all the stock and fixtures located at 32 North Broadway, Yonkers, N. Y., formerly belonging to Patterson Dress Goods, Inc., Member, May 27, 1929, at 10:30 A. M. Stock consists of silks, cotton goods, dress goods, draperies, curtains, &c. Near Getty Square, Yonkers, N. Y.

SAMUEL LIPKOWITZ.
SAMUEL ROSE.
JACOB ROSENBERG.
Assignees.

APARTMENTS FOR SALE OR TO LET. APARTMENTS FOR SALE OR TO LET.

RIVERSIDE DRIVE

280 — 285 — 290

100TH STREET to 101ST STREET

Three of the finest fifteen story apartment buildings on the West Side, situated at a commanding curve of the Drive with an unsurpassed view of the Hudson River and the Palisades. In addition to this picturesque and beautiful environment, the suites are unusually well planned, oversize rooms, abundance of large closets, electric refrigeration and excellent service.

Apartments of

1 TO 8 ROOMS

1 TO 4 BATHS

A few suites available for immediate occupancy

Others from October 1st

Representatives on Premises or

MARK RAFALSKY & COMPANY

Managing Agent

21 East 40th Street Phone LEXington 6868

We offer you, FAMILY MAN, the kind of

help

that will make you an independent home-owner, for less money perhaps than you are paying for rent.

We are agents for a public-spirited man who has erected in a beautiful section of New York City fine apartment homes of 6 rooms with one and two baths. He seeks only 6% above the actual cost of the property. So we are able to offer you a beautiful, modern, complete home of six rooms and bath for only $9,000. You pay $1,600* cash, and after that only $90 a month (including every charge), $48 of which goes toward paying off your mortgage. Or you can buy an apartment home of 6 rooms and 2 baths for only $9,600, with $1,700* cash and monthly payments of $96 (including every charge), $51.50 of which goes toward paying off the mortgage.

This opportunity is the only one ever offered to families of limited income to buy their own homes at such prices and on such terms. It is a limited opportunity. 140 apartments have been sold and the offer will be withdrawn as soon as the remaining few are sold.

Don't lose any time. Come TO-DAY and inspect these splendid Garden Court Apartments. You will see where money has been well spent to permit you to live better than you ever have lived—at the lowest possible cost. Bring your children along and see the remarkable provisions made for their care and safe enjoyment. You will be amazed that such homes are possible for so little money and on terms *less than rent.*

**If $1,600 or $1,700 is more than you can pay down, this payment will be adjusted to your means.*

Investigate!

THOMAS GARDEN APARTMENTS

840 Mott Avenue, the Bronx

Take East Side I. R. T. Subway to 161st St. (Yankee Stadium) Station.

Wm. A. White & Sons, *Selling Agents*

Established 1868

OFFICE AT THE BUILDING—Tel. Melrose 9367

Furnished—New Jersey. Furnished—New Jersey.

DEAL APARTMENTS

1 ROSELD AVE. DEAL, N. J.

ON HIGH BLUFF FRONTING OCEAN WITH PRIVATE BOARDWALK AND BATHING BEACH

THESE attractively furnished apartments of 3-4-6 and 7 rooms are now available for the season or on yearly lease. They afford every housekeeping appointment and convenience. Each apartment enjoys an unobstructed view of the ocean and is equipped with electric refrigeration, kitchen maid cabinets, hot and cold salt sea water baths.

Deal Apartments are located in one of the finest residential areas adjacent to many magnificent estates. Within 30 minutes' commuting distance of New York by frequent and fast train service via the Pennsylvania or C. R. R. of N. J. Here patrons may enjoy spacious grounds that include more than 4 acres of lawn. Ten 18 hole golf courses are within short distance. Make your reservations early.

For particulars F. J. BOCK Phone Deal 7171-4687

MANHATTAN.

Outstanding Opportunity

MOST ATTRACTIVE 5th AVE. and 57th STREET SPACE.

2500 square feet of ground floor space with separate trade entrance. Includes all draperies, carpets, fixtures, etc. Immediate possession. Attractive rental and concession.

RAFAEL de FLOREZ & CO., INC. 505 Fifth Ave. WICKERSHAM 4040

MANHATTAN.

Offices Showrooms

SMALL AND LARGE UNITS.

174 MADISON AVE. Cor. 33rd St.

Apply Premises or Phone Ashland 9123

Properties HESS Algonquin 2700

Business Inc. 2700

FACTORIES.

Bronx Factory

140,000 Sq. Ft.

Brick Mill Buildings

Lincoln Avenue

133rd and 134th Streets

6 Dry Kilns

Sprinklered—Elevators

Convenient to Railroad terminals, near Subway and Elevated

BROKERS PROTECTED

67 Liberty St. N. Y. City Tel. 0744 Cortlandt

Joseph P. Day 24th Agent INC.

MANHATTAN.

Offices

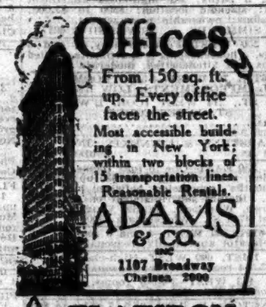

From 150 sq. ft. up. Every office faces the street. Most accessible building in New York; within two blocks of 15 transportation lines. Reasonable Rentals.

ADAMS & CO.

1107 Broadway Chelsea 2900

FLATIRON Building

175 Fifth Ave., at 22rd St.

AN INVESTMENT

75 ft. apartment—6 story, elevator, near 157th St. and Broadway. Yields 18%.

Armstrong & Armstrong

Madison Ave. & 70th St. Rhinelander 4480.

BROOKLYN.

BOROUGH HALL SECTION

(Brooklyn)

VALUABLE BUSINESS PLOT FOR SALE

Block front—200x100.

140 N. Y. Times Brooklyn Branch.

LONG ISLAND.

Parkway-Brentwood-Islip

ACREAGE

You can now buy high, dry and level full size, suburban

ACRES

40,000 SQUARE FEET

200 ft. front by 200 ft. deep

$600

BUYS AN ACRE

Equal to 20 City Lots at $30 a Lot

SMALL MONTHLY PAYMENTS

$10 A MONTH

Buy as many acres as you can afford. PARKWAY-BRENTWOOD-ISLIP property is convenient to Long Island Railroad Station, with large frontage on Suffolk Ave. route of Long Island Ave., proposed highway to parallel main line L. I. R. R. as new Sunrise Highway parallels Montauk Division. LARGE FRONTAGE ON MOTOR PARKWAY, northern boundary of property. Large frontage on L. I. Railroad and on Islip Ave., which extends through property to Islip Station. Large frontage on Suffolk Station Ave. and Brentwood Golf Course. Adjoins Brentwood FLYING FIELD. Ideal for small farms.

BE MY GUEST NEXT SUNDAY

Property Free and Clear of All Mortgages and Incumbrances

MIDWOOD TRUST COMPANY ACTS AS TRUSTEE

Receives installment payments and upon completion delivers deeds.

FREE TITLE POLICIES FROM HOME TITLE INSURANCE CO.

Call, write or phone BArclay 1230 for map and free R. R. tickets.

CADMAN H. FREDERICK

258 Broadway, New York

28 YEARS AT THIS ADDRESS

Opposite City Hall, Corner Warren St.

BABYLON OFFICE:

Merrick Road, Cor. Carll Ave. (Frederick Building)

BRENTWOOD OFFICE:

On Property at Islip Avenue and Suffolk Avenue

NEW JERSEY.

ATLANTIC CITY'S most exclusive residence, occupying entire city block from Atlantic Ocean to Atlantic Avenue, for sale, or will rent for season. Completely furnished.

J. T. JACKSON CO.

Realtors

37 S. 16th St. Philadelphia

APARTMENTS FOR SALE OR TO LET.

Furnished—East Side.

1065 LEXINGTON AVE.

6 & 7 Rooms, 3 Baths

$3,300-$4,900

Ground Floor—4 Rooms

Suitable for Physician, $2,500

Apply Supt. on premises or N. A. Berwin & Co., Inc., 103 Park Av. Phone Ashland 8100.

APARTMENTS FOR SALE OR TO LET.

Unfurnished—East Side.

Desirable Apartments

910 FIFTH AVE. (N. Cor. 72nd St.)

14 ROOM . . . DUPLEX

156 EAST 79th ST. (Near Lexington Ave.)

8 ROOMS

168 EAST 74th ST. (Near Lexington Ave.)

6 & 7 ROOMS

Also 4 Rooms suitable for Physician

156 EAST 37th ST. (near Lexington Ave.)

3 & 4 Rooms

Floor Plans Upon Request

OWNER MANAGED

CLIFFORD C. ROBERTS

27 Cedar St. John 1762

Real Estate Management.

OWNERS of New York real estate, management by Carey assures the maximum of economical efficiency; better class properties solicited. 461 5th Av. Tel. Medallion 1217.

Mortgage Loans.

SECOND MORTGAGES bought; brokers protected. "D," 8, Kings County Bond and Mortgage Co., 161 Remsen St., Brooklyn.

GUARANTEED mortgages and certificates bought. Room 908, 122 East 42d St.

Mortgages For Sale.

$10,000 exceptional purchase, 2d Av. corner; liberal discount; brokers protected; act immediately. Furst, 1,280 Lexington (86th). Atwater 4662.

PURCHASE money first and second mortgages for sale. Apply Mendel H. Miller, 104-15 118th St., Richmond Hill. Cleveland 3333.

Houses—Manhattan & Bronx.

94TH, WEST—Private house; sale or lease; steam; parquet; reasonable. Riverside 4210.

179TH, 158 WEST—Two-family detached brick, 13 rooms, 3 baths, 2-car garage, oil burner. Sedgwick 1621.

GREENWICH VILLAGE HOME.

Substantial brick dwelling, 22 feet wide, could be altered; $25,000; $6,000 cash; principals.

ELLEN & JEFFERY. 33 West 42d St.

PELHAM PARKWAY GARDENS (2,221 Gunther Av.)—Beautiful new Colonial brick residence; 7 large rooms, 2 baths; 2-car garage, oil burner; choice location; $31,000 to quick buyer. Owner, Endicott 3696.

RIVERDALE — Beautiful six large room house, two closed sun parlors, open porches; 2-car garage; will sacrifice furnished or unfurnished; small cash; owner leaving for Europe; no brokers. Telephone Kingsbridge 4244.

WASHINGTON HEIGHTS—Bargain; spacious 12-room house, 2 baths, shower, hot water heat, parquet floors. Attorney, Barclay 8747.

FORECLOSURE BARGAIN.

Will sacrifice new one and two family brick houses; all improvements, including steam-heated garages, located in the heart of the Bronx, near stores, schools, theatres and churches; terms to suit purchaser. Tilrose Associates, 41 East 42d, Room 712. Vanderbilt 4932.

ONE-FAMILY, 2½-story frame, 7 rooms, excellent condition; lot 25x78; West Bronx, half block Fordham Road; price $15,500; little cash. Herman Ackw Corp., 2,864 Jerome Av. Raymond 2231.

FOR SALE or lease, large house in Chelsea district; 29 rooms, 5 baths; near new 8th Av. Boulevard. For particulars call Chelsea 2237.

Houses—Brooklyn.

22D ST., 2,235 EAST—Sacrifice new two-family home, improvements; small sum down will run first and second mortgage. Brenner, 302 Broadway. Worth 6530.

GREAT SACRIFICE. NEED CASH.

East 14th St., about 300 feet *off* Avenue J; 1½ blocks from Avenue J station; section zoned for 2-family houses; 2-family houses; excellent condition; plot 33x100. Communicate W 166 Times.

Houses—Queens & Long Island.

ATLANTIC BEACH — Rent new 10-room house, furnished, garage; private beach; via Far Rockaway to Atlantic Beach bridge; 53 Kings Av. For particulars call Mr. Prior. Phone Canal 0568.

RAYSIDE—Seven rooms; garage; English type brick; residential district; 25 minutes to New York; perfect condition; will sublet to April 30, 1930; monthly rental, $135; immediate occupancy. Phone Cortlandt 1700, Extension 310.

BAYSIDE—Montauk Av., corner 4th St.; duplex house, 9 rooms and bath on each side; fireplace, steam heat; rent $80 or will sell, easy terms. Phone Main 5731 between 4 and 8 P. M.

DOUGLAS MANOR—For rent unfurnished, 8 rooms; colonial; garage; near water; lot 80x100; now available; $125. Wertheim, owner, Tel. Bayside 1928J or Longacre 4614.

FLORAL PARK—Under construction a limited number of high type two-story and one-family houses of individual character; price $7,950. Edmund D. Purcell, Tyson Av., near station.

FLUSHING (35-14 172d St.)—Eight-room all-year-round garage; in school district; wonderfully growing section in line of subway extension; possession now; for rent, $125 monthly; completely renovated; brokers protected. Phone Butterfield 2244.

GARDEN CITY—For sale, eight rooms, three baths, lavatory, five bedrooms, open porch; 80x100; landscaped; one block station; near Stewart Av.; garage; oil burner; General Electric refrigerator; price $22,000. Richards, 79 Wellington Road, Garden City.

GREAT NECK.

Highly restricted residential plot of about 80,000 square feet, with water frontage on Manhasset Bay of about 282 feet.

Price $95,000.

THOMAS J. O'REILLY, 51 Chambers St. Telephone Worth 1600.

MALBA—Brick New England Colonial, 7 rooms, sun porch, hardwood floor, steam heat; water view; 2 minutes from station; 30 minutes to Pennsylvania Station. $100 monthly sale $13,000. Independence 5478.

SAYVILLE—5c miles from New York; refined seashore resort; will build your home to order on waterfront; $1,000 cash required; fine express train service. Jean De Faye, opposite Catholic Church, Sayville, L. I. Telephone Sayville 490-491.

STEWART MANOR—Five rooms, bath; garage; lot 40x100; landscaped; $90 per month; office two blocks station; 114 Salisbury Av. Telephone Floral Park 2147.

Classified Advertising Rates

Minimum space 2 lines. Agate line of 6 words.

	Daily	Sunday
†Agents Wanted	90c	$1.05
Apartments to Let and Wanted	70c	80c
†Automobile Exchange	70c	80c
Births, Deaths, &c.	$1.20	$1.15
†Business Opportunities	60c	65c
†Boats, Launches, Accessories	70c	80c
Buyers' Wants and Offerings	90c	95c
Business Opportunities	$1.00	$1.15
†Coming Events	60c	65c
Employment Agencies	95c	$1.10
†For Sale	70c	80c
†Furnished Rooms	60c	65c
†Help Wanted	70c	80c
Instruction (Pvt. Edu. Wanted)	80c	90c
Lost and Found	35c	50c
Mortgage Loans	90c	$1.10
†Moving, Trucking, Storage	70c	80c
Public Notices	$1.00	$1.15
†Radio Exchange	65c	65c
Real Estate, &c.	70c	80c
**Sale Help Wanted Female	75c	90c
**Sale Help Wanted Male	75c	90c
†Situations Wanted	55c	65c
	Per Word	
Book Exchange (Sundays)		10c

*Sales Help advertisements requiring statement on basis of compensation, either specific commissions and article or service offered.

†Reduced rates for 3 times a week.

Information welcomed of any unlicensed employment agencies. Persons giving names and reward of $100 is offered for arrest and conviction of any one obtaining money under false pretenses through agency not established and published in The New York Times.

Classified advertisements by The New York Times accepted at regular rates by The Bellows, Sun, The Tribune and Star. The New York Times accepts at its New York office advertisements for insertion in these papers.

Telephone Longacre 1000.

New Jersey residents may telephone Mulberry 8900; Westchester residents White Plains 5200; Long Island residents Garden City 2068.

Houses—Westchester County.

BRONXVILLE—Houses and apartments of every size and price for sale and to rent. WILLIAM WATSON, INC., 139 Parkway Road. Bronxville 1773.

HARTSDALE (Green Knolls section)—Foreclosure bargain; mortgage company sacrifice; brand new stucco, seven rooms, bath, lavatory, garage; large plot; price $15,500, easy terms. Call Westchester Operating Corporation, 535 Main St. Telephone New Rochelle 5543.

LARCHMONT.

Set in the midst of the wooded hills of Larchmont, this attractive new English BRICK and STUCCO home offers an unusual opportunity to the discriminating home seeker. Its 7 rooms (4 bedrooms) are of ample size, the 3 baths are tiled; as an extra attraction there is a commodious billiard room. The construction is of the best and the appointments are ultra-modern. The roof is of slate and there is an oil burner and hot-water heat. Two-car garage. Priced at $19,250, the value speaks for itself.

BRUCE & CORELL, INC., at the station. Tel. Larchmont 101.

LARCHMONT — Foreclosure bargain; mortgage company sacrifice; brand new brick, stucco, 8 rooms, 2 baths; 2-car garage; large plot; price $25,000, easy terms. Call Westchester Operating Corporation, 535 Main St. Telephone New Rochelle 5543.

MOUNT VERNON—Owner moving to California, will sacrifice new artistic 6-room house, tiled bath; weather stripped; steam heat; oil burner; plot 80x100; garage; beautiful location; 5 minutes' walk to New Haven R. R. Station; price $16,500. RALPH WARE, 10 South 2d Av., Mount Vernon, N. Y. Tel. Oakwood 9851.

MOUNT VERNON — Detached house, 9 rooms, two baths; garage; just finished; well located; near New Haven station and Lincoln School; rent $150. Bryant 5444.

PELHAM—Rent English Community house, 10 rooms, 2½ baths, with wood-burning fireplace, garage in basement, station 5 minutes, $125; 8-room residence, fireplace, garage, $75. Pelham 1454.

PELHAM—$23,500 buys $25,000 dwelling, 9 rooms, 3 baths, solarium, sleeping porch; double garage; mortgage $17,000. Thomas J. Good, Pelham, N. Y. Phone 0300 Pelham.

PELHAM—English stucco house; 7 rooms, 3 baths; garage; for rent, $150 monthly; convenient. Lexington 3844; Pelham 1632.

RYE.

One block from Oakland Park and Beach, beautiful cottage, containing 7 rooms and bath, all improvements, granite light, hardwood floors, hot water heat; two-car garage; possession on or about June 1; price $20,000, easy terms. Apply Owner, 295 Madison Av., Room 1111. Brokers protected.

SCARSDALE.

$19,000 reduced from $24,500.

In the beautiful Edgemont Section of Scarsdale we offer at an unbelievably low price, a well-built attractive English type home, set on a large plot among shrubs, huge trees and in the midst of an entrancing flower garden.

Unusual spacious living room with brick fireplace and built-in bookcases; sun room over 20 feet long; dining room with door to brick terrace at rear of house; from this terrace with a view of the colorful garden, the eye is bordered by path leads to a delightful rustic arbor; the kitchen is tiled and the maid's room has a tiled bath adjoining.

Four master bedrooms, a tiled bath with tub and stall shower on the second floor; the house is equipped with Minneapolis heat regulator, electric refrigeration, screens, metal weatherstripping and garage.

This property is very near the station and excellent school; it offers an unusual opportunity to secure a comfortable, livable, attractive home and an enchanting garden.

Offered Through MRS. MARIE D. KLING, 1 Chase Road, Scarsdale. Phone Scarsdale 1000.

SCARSDALE.

888 Post Rd. CARBREY, Tel. Scarsdale 758. TELEPHONE FOR APPOINTMENT.

$14,000—A BEAUTIFUL NEW HOME TO BE SACRIFICED. Owner unable to meet payments. This house has been offered previously at $16,000. An exceptional bargain for some one who desires a permanent home. Situated in an exclusive section, surrounded by large trees and adjacent to schools and station. THREE LARGE BEDROOMS AND SPACIOUS LIVING ROOM, open porch, sun porch; large plot; 2-car attached garage. Exceptional terms can be arranged.

888 Post Rd. CARBREY, Tel. Scarsdale 758. TELEPHONE FOR APPOINTMENT.

SCARSDALE—7 sunny rooms, Dutch Colonial, living room 23x13, open fireplace, centre hall, 2 sun porches; Class A residential zone; convenient to schools, churches and station; fine level plot, 75x 108; mature plantings; garage, $21,000; owner buying larger home; shown by appointment. Telephone Scarsdale 653.

WHITE PLAINS—$1,000 cash; new 6 rooms, tile bath; all improvements; fine location; facing parkway; actually sacrificed; $9,700.

PLEASANTVILLE—Seven-acre estate adjoining golf club, large road frontage; 11 rooms, 2 baths, 2-car garage; cottage, 4 rooms, outbuildings; highly landscaped; fruit trees; near centre town, yet splendidly isolated; great speculative possibilities; sacrifice; $20,000; terms.

ROSENBERG REALTY, Depot Square. White Plains 3000.

WHITE PLAINS.

On a quiet shaded street, half a block from bus line and about one mile from station, we offer this very desirable house, stucco and shingle exterior, seven large rooms and bath, open porch, 1-car garage, fine lot, with many trees and shrubs, at a price of $11,750, which is considerably less than its actual value. Immediate action is advised.

COOLEY REALTY COMPANY. "Over 25 years in Westchester County." 2 Popham Road, Scarsdale, N. Y. Tel. 1313.

BROOK FARM

Between Bronxville and Scarsdale. Real country in the suburbs. Restricted homes and Lawn sites. TELEPHONE TUCKAHOE 2090.

DISTINCTIVE SMALL HOUSE.

For rent—June 1; large living room, fireplace; 2 chambers, 1½ baths; convenience; attractive surroundings. Spring 6553.

WESTCHESTER PARK—For sale or lease, 7-room Colonial house, garage. R. Turner, 7 Oak Av., Tuckahoe. Telephone Tuckahoe 0955W or Gramercy 0446.

Houses—Queens & Long Island.

HEATHERTON HOMES

Of very latest design. A new house, especially constructed to appeal to the home lover. We are now in position to dispose of this handsome property, to the right people, at $17,500, although it was built to sell at $22,000. An exclusive and restricted neighborhood, in the most beautiful section of Baldwin, L. I. Handy to station, clubs, stores, schools and beaches. SEVEN ROOMS, including sun parlor, magnificent bath in colors, solid porcelain tub, lavatory, sink and laundry tubs; Kelvinator, screens, all the appointments are ultra-modern. The roof is of slate and there is an oil burner and hot-water heat. Two-car garage. Priced at $19,250, the value speaks for itself.

BRUCE & CORELL, INC., at the station. Tel. Larchmont 101.

HEATHERTON HOMES.

ONLY THREE LEFT, and now offered at $9,975 and up. New homes built to sell at $12,600, California bungalow type, in exclusive section of Baldwin, L. I. ADJOINING PARK LAND, now being developed with pools, miniature bridges, islands and playgrounds for private and exclusive use of these homes. Handy to station, clubs, stores, schools and beaches. Five rooms and bath, hot water heat, open fireplace, beveled mirrors, &c. Large plot, beautiful lawn, shrubs, massive trees, shade and fine garage. Liberal mortgage and terms. Real bargains for early buyers. T. R. DICK, 20 Glover Place, Baldwin, L. I.

$12,950 BUYS beautiful $15,000 house, Spanish architecture, Jamaica's finest residential hill section; view skyline New York; 20 minutes Manhattan; large plot, pavements, winding avenues; every conceivable modern improvement; Manville roof, fireplace; parquetry throughout; splendid education centre, $3,000,000 high school branch Hunter College, public, parochial schools; near main Jamaica station, 500 trains daily; 5 minutes approved subway; $500 contract, $500 deed. Owner, Jamaica 9010.

$8,500 BUYS beautiful centre hall Dutch Colonial $10,500 house; 63-foot frontage; large rooms, sun parlor, tile kitchen, bath, standing sconces, parquetry, steam, artistic decorations; 5c fare B. M. T.; 20 minutes Long Island Railroad depot, 24 minutes Manhattan, 10 minutes seashore; $500 cash, $25 monthly principal. McNees, Corn Exchange Bank Building, opposite main Long Island station, Jamaica. Phone Jamaica 8010. Free illustrated booklet.

SPLENDID BUY.

Lady going abroad.

6 rooms, enclosed porch, garage. Price $7,500; $1,000 cash, rest easy payments; plot 60 by 100; residential section; 40 minutes from New York by train. Address M. Gordon, 134 Thomas Av., Baldwin, L. I., N. Y. Telephone Freeport 4387.

Houses—Westchester County.

WESTCHESTER.

Before you buy, ask for our 56-page illustrated booklet. Detailed information of each town; valuable for the homeseeker; mailing cost 10 cents; 34 branch offices.

PRINCE & RIPLEY, INC., 342 Madison Av. New York City.

Houses—New York State.

DUTCHESS COUNTY—Very unusual offering, estate 21 acres, house, barns and gatehouse; all modern improvements and in first-class condition; fine river and mountain views; 7 miles south of Poughkeepsie; price $30,000; quick cash offer may buy at a little less; brokers protected. Henry G. Harper, Attorney, Poughkeepsie, N. Y.

GARRISON-ON-HUDSON, N. Y.

Large red brick and white Colonial mansion, completely furnished; 7 master bedrooms, 5 servants' bedrooms, 5 baths; large garage; beautiful view; lawn sloping to river; 167 acres; much woodland; for rent for the season. Apply to Sutton, Slagton & Lynch, Inc., 681 Park Av. Rhinelander 2600.

Houses—New Jersey.

MOUNTAIN LAKES.

Beautiful residence, 45 minutes by express, Hoboken station. 12 rooms, 2-car garage, large grounds; also 8 rooms, 2-car garage and studio. RENT or SALE. J. Nicchia, 256 Broadway, N. Y. City, Or Mountain Lakes, N. J.

RIDGEWOOD—Beautifully situated Colonial dwelling, brick and shingle, 8 rooms, large living room, fireplace, tiled bath, 2 bed and 2 dressing rooms, sun porch, breakfast room, 2-car garage, screens, all improvements; corner 100x200; eight minutes to station; trees and shrubs; price $19,000; terms; no brokers. Phone Ridgewood 3818. Y 2068 Times Annex.

RUTHERFORD, Bergen County, N. J.—Free picture list houses for sale and rent. Write Van Winkle Co., Rutherford, N. J.

FOR RENT OR SALE—Derby House, Highland, N. J.—16-room house and 2 bungalows; Summer and Winter; dining room for 100 people; also finely furnished 12-room house, 39 Strawberry Av.; waterfront. Inquire 58 East 110th St., New York City, or 36 Shrewsbury Av., Highlands, N. J.

Houses—Connecticut.

NEW CANAAN—THREE ACRES ON SILVERMINE RIVER. BRICK, STONE AND SHINGLES, NINE-ROOM HOUSE. OLD BEAMS, PANELING; FOUR BATHS, LARGE ATTIC; CITY WATER, ELECTRICITY; GARAGE; STATION FIVE MINUTES; BARGAIN, $35,000. H. A. JAMES, OWNER. ASHLAND 3930, OR NEW CANAAN 451 AND 297.

WESTPORT—For rent or sale, 5 room, kitchenette and bath; electric lights; garage. Dr. Leslie D. Ritchie.

SPACIOUS HOUSE, beautiful Connecticut suburban town, 60 miles; improvements, garage, ½ acre, fruit trees, nuts, grapes, garden, maple shade, paved street. Sage, Woodbury, Conn.

Summer Homes and Camps.

Staten Island.

CLEARWATER BEACH (New Dorp)—Bungalows, $138 to $200 per season; families only; no clubs; private beach, children's delight; only 45 minutes from Broadway. Telephone Dongan Hills 2064.

Queens & Long Island.

BRIGHTWATERS—Attractive corner house, 4 bedrooms; also Ocean Beach, 5 bedrooms. Phone Barclay 8300, Owner, Box 616, Brightwaters.

CENTRE ISLAND, exclusive location; hour out; dainty 5-room, bath, cottage, heat, porch; private beach, garage; or 8-room Colonial house, fireplace, baths, heat; never occupied; real country; near yacht club. Sunday or appointment. V. Bark, Wisconsin 6790.

FAR ROCKAWAY—6-room house, 2 baths, garage, breakfast room and sun parlor; 5 minutes from beach; 2 blocks from station; rent reasonable. Eckstein, 5 President St. Phone Far Rockaway 4130.

FAR ROCKAWAY — Eleven-room cottage, furnished; near beach and station; June to October; $1,200. Phone Far Rockaway 2341W.

FAR ROCKAWAY—6 rooms and sun parlor, garage, furnished; for season. Call Far Rockaway 2109.

FAR ROCKAWAY—Bungalow, 4 rooms and bath; convenient beach, station; nice yard. Phone Far Rockaway 2710.

FOREST HILLS GARDENS—Completely furnished house, 7 rooms, 2½ baths; garage; June 15-Sept. 15; $175 per month. H. Ingram St. Telephone Boulevard 9306.

FOREST HILLS GARDENS—Small furnished house, till October; sacrifice $100 monthly; maid if desired. Telephone Boulevard 9831.

FREEPORT (Waterfront, 185 Gordon Pl.)—Four rooms, bath, improvements; $500 season.

HUNTINGTON—Summer bungalow, only an hour's commuting from New York, on double plot, surrounded by large shade trees; 5 rooms, running water, electricity, bath; private bathing beach and pavilion; excellent neighborhood; immediate possession; for quick sale, price $3,000, easy terms. HALL & RULAND, 50 Center Av., Huntington and Main St., Huntington, L. I. Tel. Huntington 2190. New York telephone Caledonia 6080.

LAKE RONKONKOMA, L. I.—Six-room cottage, all improvements, for rent, furnished, with lake frontage; or sale. Helen Finlay.

LITTLE NECK — Lovely English house, 7 rooms, 2 baths, garage; beautifully furnished; Friday to Monday; shrubbery; best section, near station. Phone Bayside 0080.

BELLE HARBOR—Must rent at sacrifice beautifully furnished 12-room house, garage. For particulars phone Bryant 4668.

LONG BEACH—Walking distance station and boardwalk; furnished house, garage, 9 baths, fireplace, Kelvinator, flower garden, &c. 339 West Fulton St. Phone Long Beach 16.

LONG BEACH—To sublet, furnished bungalow, 5 rooms; desirable location. Esplanade 2121.

MALBA—Eight rooms, 3 baths, furnished, Colonial; awnings; garage; $150 on yearly lease or to rent for Summer season; 2 minutes from station, 20 minutes from Pennsylvania Station. Independence 5472.

PORT JEFFERSON—Water front; rent 6-room bungalow, lots and acreage for sale. WILLIAM MILLS, 512 5th Av., Manhattan.

SEA CLIFF, L. I.—To let for Summer season, 10-room house, 3 baths, garage, well furnished, attractive grounds, ideally located; also 5-room bungalow, modern improvements. Murray Hill 9762.

SEA CLIFF—Furnished cottage, 2 bedrooms, kitchen, dining room; porch; all improvements; bathhouse; beach across road; season $125 monthly. Janney, 24 Cliffway.

SEA CLIFF—Waterfront residence; five bedrooms, thirty-foot piazza; commuting distance; cottages, small apartments. Miss Everitt, Maple Av.

STONY BROOK — Shore front cottage, 7 rooms, 2 baths, sleeping porch, modern furnishings and equipment, of course; a charming place; garage, heating plant, row boat; Long Island Sound at door, harbor for power cruiser in front of house; all water sports plus; shaded sandy beach; gorgeous spot; St. George golf 1½ miles; motor route 25A; now to October, $1,200. Other details phone Owner, Stony Brook 64.

THE SOUNDVIEW HOTELS, BELLEHARBOR-ON-THE-SOUND.

An ideal all-year-round residential hotel, where you have GOLF, TENNIS, BATHING, FISHING, YACHTING and HORSEBACK RIDING at your door, combined with every modern convenience; every room overlooks Long Island Sound; 1, 2 and 3 rooms, unfurnished or furnished fully for housekeeping, with kitchenette, gas stove, Frigidaire, incinerator, &c., and full hotel service; all at reasonable rates; just 23 minutes from Manhattan by automobile or Long Island Railroad from Pennsylvania Station to Whitestone Landing. Soundview is two blocks from station, with direct bus service, or by motor, over 59th St. Bridge to Northern Boulevard, turn left on Whitestone Av. at Flushing High School to Whitestone Landing. Soundview Hotels, Inc., Mrs. Harker, President. Telephone Flushing 2073.

RENTING OPPORTUNITY.

The great success offered in LONG BEACH.

$1,250 FOR THE SEASON.

8 ROOMS, TILED BATHS.

THE PERSHING SQUARE OPERATING CO. have just purchased 25 houses located NEAR THE OCEAN; each house will be furnished with NEW FURNITURE; just think of it! ONLY $1,250 for the season.

L. B. Office N. Y. C. Office.
1 West Park St. 238 West 56th St.
Long Beach 1470. Open Evenings. Circle 1470.
Lackawanna 7201.

SUPREME SAYVILLE.

A Residence Resort of High Rank.

For your Summer home, cottages, estates, building plots, or build your home to order. Jean De Faye, opposite Catholic Church, Sayville, L. I. Telephone Sayville 490-491.

SUMMER homes, 12 rooms, directly on Great South Bay, at Sayville; sale or rent; wonderful location. Jean De Faye, opposite Catholic Church, Sayville, L. I. Telephone Sayville 490-491.

Westchester.

CROTON FALLS, N. Y.—1½ hours New York; newly furnished bungalow; all improvements; garage; restricted community; $450 season. U. S. Smith, Purdys Station, N. Y.

LARCHMONT—Artistically and beautifully furnished home in Larchmont; 9 rooms, 2 baths, on one-acre plot, surrounded by lovely shade trees and garden; 5 minutes' walk from station; $1,800 for Summer season; option of continuing lease. Vanderbilt 9878.

LARCHMONT—Six rooms, sun porch; garage; Manor station; June 15-Sept. 15. Fifth 25 Alden Road, or Triangle 7084.

PELHAM—For rent, furnished, twelve-room house in exclusive neighborhood; June 15 to Sept. 15; $1,250 for season. Cortlandt 8235.

Summer Homes and Camps.

Westchester.

PELHAM MANOR—Summer rental, fully furnished private dwelling, 9 rooms, 3 baths, garage, from June to October, with option to purchase; act quickly. Under Pelham 1200 or 2100.

RYE—Comfortable 8-room, furnished house, all conveniences; garage; 5 minutes' walk Oakland Beach; Summer months, Rye 1647.

SCARSDALE (Greenacres)—Modern, 10 rooms, 3 baths; 2-car garage; uninterrupted views of Westchester Hills; completely furnished; reduced to $400 month; accommodate June 5. Phone Scarsdale 2130.

SCARSDALE—Most attractive house, nine large rooms, three baths, and two-car garage; shade trees and flower gardens; from June 15 to Sept. 15. Particulars and inspection phone Scarsdale 1048.

ABELE PARK, LAKE OSCAWANA, PEEKSKILL, N. Y.

Boating, bathing, fishing; bungalows for rent from $250 to $650; fully furnished; electric light, running water, all city improvements. Representation at Abele Park every Saturday and Sunday or write for Lake Oscawana in Pictures. WAKAGU REALTY CO., 207 West 79th St., New York. Trafalgar 6145.

MOUNTAIN LAKE MODERN BUNGALOW, $2,500; all improvements; bathing, boating, fishing; quarter acre site, $300; hour and a half north of Grand Central; established, secluded, restricted; out of the ordinary in many ways and a good investment; photos and map on request. Clifford Country Estates, Inc., 285 5th Av. Wickersham 8122-3-4.

IN Northern Westchester mountains; plot 100 x100; excellent views, high elevation; large lake for bathing, boating and fishing; other outdoor sports; full price $475; easy terms, including membership in country club. T. Leach, 461 Beck St., Bronx.

BEST rental bargain in Westchester; 12 rooms, 3 baths; 2-car garage; large plot; 2 minutes to private bathing beach; reduced from $190 to $125 monthly for quick action. Owner, Room 43, New Rochelle Trust Building, New Rochelle. Telephone 3300.

RESTRICTED LAKE COMMUNITY.

All water sports, supervised Summer camp activities for children; bungalow sites from $1,000 to $2,500; club house and beach for all owners. Write for booklet. Ward, Carpenter & Co., White Plains, N. Y.

New York State.

LAKE GEORGE, N. Y.—For sale or rent, ideal Summer camp, furnished; 7 rooms, 2 baths, large screened porch; garage; ice house; west side lake; mile from Lake George Country Club. George R. Sealy, 11 West 42d St., New York City.

SCHOENAGE'S Hotel and Cottages, Saugerties, N. Y.—Largest American colony Catskill Mountains; $200 up; gas, electricity, baths, golf, tennis, boating, bathing, massive pool; booklet.

FOR RENT—Camp on Lake Champlain in restricted development; modern improvements; country club furnishes tennis, golf, saddle horses; two hours from Montreal; references required. Steers, 906 Liberty, Schenectady, N. Y.

IN ADIRONDACKS—94 acres; 7-rooms, cellar, fireplace; 2,000 feet elevation; price $2,300, part cash; other camps. Earl Woodward, Hadley, N. Y.

New Jersey.

BRIELLE, Ocean County — 10-room Summer home, plot 250x125, 2-car garage, newly painted and decorated; high-class community, picturesque surroundings; near Asbury Park; sell, exchange or rent for season. Call Ackerman, Circle 0360 or Manasquan 3096.

CRANBERRY LAKE—Spacious 6-room, waterfront; beautiful. Y 2024 Times Annex.

LAKE HOPATCONG.

Waterfront lots, ideal bungalow and camp sites, $100 up. Singer, 152 East 42d St.

MAHWAH—Attractive Y-room home, comfortably furnished; every convenience, open fireplace, garage; large corner plot, beautifully shaded and secluded; high altitude and delightful country; near station, quick easy commuting; July and August, $450 monthly. Blauvelt, John 0122.

Connecticut.

BRIDGEPORT, Conn.—For rent until Oct. 15, attractive furnished house in beautiful Seaside Park section, near Sound.

2 living rooms, each with fireplace; dining room, large kitchen; porch and pantries. 4 master bed rooms and 2 baths, sleeping porch; servants' rooms and bath.

3-car garage; man on place to care for lawn without extra charge; best of water heaters and oil-burning furnace.

Terms reasonable. Phone Bridgeport, Barnum 3523 or write 300 Park Place for appointment.

SUMMER cottages on Long Island Sound at Fairfield Beach for rent; $300 for the season.

PLOTKIN & KISH, INC., 790 Post Road, FAIRFIELD, CONN.

Rhode Island.

CHARLESTON BEACH POND—For sale or rent, cottage. Charles E. Cornell, Shannock, R. I.

Massachusetts.

EAST SANDWICH, MASS.

CAPE COD—A home for Summer or permanent residence; one

Stores—Manhattan & Bronx.

34TH ST., 237 WEST (corner 8th Av.)—Store. Agent.

47TH, 512 WEST—Large store and basement, 23x100; high ceiling; large doorway. Apply Ashforth Co., 506 5th Av.

59TH, ST. AND LEXINGTON AV.—Stores. National Realty, 730 Lexington. Regent 2177.

72D, 100 WEST (adjoining corner Columbus Av.)—100% location. Supt., Room 406.

145D ST. AND JACKSON AV.—Store for rent in new apartment house; good opportunity druggist, delicatessen or lunch room.

LIBERTY ST., 117—DESIRABLE STORE FOR RENT, SUITABLE ANY MERCHANDISE BUSINESS. 117 LIBERTY ST., ROOM 1302.

TIRE STORE.

Busy corner, now leased for tire business, formerly, long-established tire store; reasonable; possession June 1. Apply 437 Westchester Av., corner Bergen Av., near 149th St. and 3d Av.

FOR LEASE, two 4-sory buildings on 5th Av. Suitable for high class shops; other excellent locations also available. Lee Taub, 11 West 42d.

STORE, off Broadway, suitable for drugs, delicatessen or restaurant; also parlor floor; 140 West 46th. Phone Circle 4675.

STUDIO STORE — Unusual possibilities; unique situation; Gramercy Park section. 105 East 17th St.

Stores—Brooklyn & Long Island.

STORE with fixtures; opposite Ridgewood Theatre; chain store section. Phone Jefferson 3500.

Offices—Manhattan & Bronx.

5TH AV., 173 (FLATIRON BUILDING).

ACCOUNTANTS, ATTORNEYS, ARCHITECTS, ARTISTS, ENGINEERING, advertising, insurance and industrial firms find the unexcelled Flatiron natural light and transit facilities conducive to staff efficiency; units from $50 monthly with full service; city's best high-class rental value; individualize your firm with a distinguished address: "Flatiron Building, New York." Adams & Co., Inc., Algonquin 6853.

5TH AV., 151 (925 Broadway)—Mahogany furnished offices, $30; desks, $15; mail, $4; complete business service; switchboard, stenographers and information desk. Wm. W. Shaw.

5TH AV., 545 (at 45th St.)—Light, private, sound-proof office, reception room, suitable for engineer, architect or high grade business. Apply 901.

5TH AV. (corner 46th St.)—Sell, lease or sublet, beautifully furnished office, large reception room, 3 private offices. Phone Wickersham 3273.

5TH AV., 521 (434 St.)—Beautiful, private, light office; sound proof; 10x15; in large suite; with or without services. Lefcourt National. Suite 2210-12.

5TH AV., 170 (S. W. COR. 22D ST.).

Light offices, various sizes; $30 month up. Supt on premises or ADAMS & CO., 1,107 Broadway. Chelsea 2000.

5TH AV., 307 (14th floor)—Furnished offices; dignified surroundings; telephone, stenographic service.

5TH, AV., 320 (32d)—Light, private office; quiet or divide. Room 1004.

5TH AV., 246—Free month's rent; furnished office, telephone, stenographer; $25. Bruck.

28TH, 118 EAST.

Small, large offices and suites; $30 MONTHLY AND UP. MAY CARRY STOCK.

28TH ST., 37-39 EAST (near Madison Av.)—Offices, $30 a month up. Supt. on premises, or ADAMS & CO., 1,107 Broadway. Chelsea 2000.

34TH ST., 225 WEST.

PENNSYLVANIA BUILDING, FACING PENNSYLVANIA TERMINAL. CHOICE OFFICES. ATTRACTIVE RENTALS. AGENT ON PREMISES. CHELSEA 8725.

34TH, 45 WEST (opposite McAlpin Hotel)—Eight airy offices, large and small, from $50 month up. Room 704.

42D ST., 53 WEST—Furnished or unfurnished offices, acoustic-proof, plastered walls; hot and cold running water; stenographic, telephone, reception room service; free light, towel and porter service; $35 to $70. APPLY 15TH FLOOR. NETLEY SERVICE CORP. Telephone Longacre 1073.

42D ST., 11 WEST—Furnished or unfurnished offices, including stenographic, telephone and reception room service; soundproof plastered walls. APPLY 25TH FLOOR. NETLEY SERVICE CORP. Telephone Longacre 1073.

42D, W., OVERLOOKING BRYANT PARK. Corner private office, furnished; very desirable location; light; moderate rental. Bainbridge-Baumeister, 522 5th Av. Murray Hill 3611.

42D ST., 324 WEST—Splendid light offices in new Times Square building; opposite Commodore Athletic Club; low rents, $23 up. Freeman & Co., Chickering 1225.

42D ST., 35 WEST.

Desirable office for rent, $32.50 per month; hot and cold water; 24-hour elevator service. See Mr. Appel on premises.

42D, 15 WEST (Salmon Tower)—Furnished offices; complete, efficient service. Room 1302.

42D, 55 WEST—Beautiful daylight office; stenographic and phone service; ideal for accountant, real estate. Lackawanna 5088.

42D (Salmon Tower)—Furnished offices, $25 month; unexcelled service. Suite 1006.

42D, 148 WEST—Furnished office, $25; also desk space; services. Room 1125.

42D, 123 WEST (10th floor)—Furnished offices, telephone, stenographic service, $25 up.

57TH, 130 EAST (corner Lexington)—Two attractive offices; all outside space; reasonable.

BROADWAY, 1,658 (51st)—Private furnished office, telephone service, $25. Lindsley. Room 406.

BROADWAY, 1,472 (Room 412)—Office for public stenographer, ideal location; reasonable.

BROADWAY, 1,141 (26th St.)—Offices and showrooms; all light; rents reasonable.

BROADWAY, 321 (Room 509)—Furnished office, $25; desk, $15; mail, telephone, $3.

CHURCH ST., 123—Furnished office, $20; desk, $10; mail, $3; shipping facilities.

MADISON AV. (43d)—Large private office, beautifully furnished and carpeted; impressive law suite; separate entrance; reasonable. Vanderbilt 8597.

MADISON AV., 342 (Room 620)—Desk room in private office, with service.

NASSAU ST., 132 (Vanderbilt Bldg.), corner Beekman St. Light offices, $30 month up; full service; ADAMS & CO., 1,107 Broadway, Chelsea 2000. Representative on premises.

FOR SUBLEASE AT FRACTION OF value, 16 East 41st—Short or long term lease on entire floor, 11,000 sq. ft.; high class 6-story building; only three other tenants; partitions; floor covering; 300 sq. ft. additional available on floor above; July 1st occupancy.

O. S. TYSON & CO., 4TH FLOOR.

1,182 BROADWAY—CENTURIAN BLDG. Several desirable offices; immediate occupancy; $60 per month and up. Agent on premises or ADAMS & CO., 1,107 Broadway. Chelsea 2000.

OFFICES, STUDIOS, SHOWROOMS, $30 MONTH AND UP. TELEPHONE SERVICE AVAILABLE. 32 UNION SQUARE.

PRIVATE OFFICE (Room 503), 391 East 149th; with, without services. Melrose 4258.

LIGHT OFFICE, subdivision, with service; real estate business; state terms. W 210 Times.

FOR RENT, private office, furnished and light. 291 Broadway, Room 1304.

Offices—Miscellaneous.

MOUNT VERNON—Bright floor, desirable for office or manufacturing; fireproof modern building; reasonable. Oakwood 3509 or Watkins 3705.

Desk Room—Manhattan & Bronx.

57TH AV. ADDRESS $8.50.

Receive your mail at our office, have your telephone calls carefully taken and handled in accordance with your instructions; profit by our complete office service, which will give you all the benefits of a 5th Av. office for only $2.50 per month. Established 1915. CLARK SECRETARIAL COMPANY, Inc. Suite 901. 509 5TH AV. Near 42d St.

5TH AV., 500 (SUITE 1002).

Mailing, telephone privileges, desk; $5 monthly.

5TH AV., 503 (CORNER 42D).

Desk room; mail service; $3. Suite 601.

5TH AV., 245—Free month's rent, private desk, telephone, stenographer, $15. Bruck.

5TH AV., 276—Desk room in private office, fronting 5th Av.; with service. Room 306.

5TH Av., 276—Mailing, telephone, desk privilege; $7 monthly. Room 306.

47TH AV., 307—Mail, telephone service, $2, includes use of desk. (1002).

42D, 27 EAST (Room 101)—Desk room, telephone, stenographic service included; rent $20.

42D, 110 WEST, ROOM 404.

Mail, telephone privilege, $2.50; desk, $2.50; unsecelled service; stenographer, listing. Mirel Service.

BROADWAY, 1,472 (42D ST.).

Office, $20; desk space, $5; mail, telephone, includes desk, $2. Suite 618.

BROADWAY, 1,440—RENT REASONABLE; SERVICE OPTIONAL. SUITE 1703.

BROADWAY, 126—Desk room; mailing privilege; part desk; $4. Suite 706.

NASSAU ST., 154—Tribune Building; all privileges; central location. Call Room 1423.

$1.50 PER MONTH.

Mail and telephone address with use of desk; private office, $15. 1,472 Broadway (corner 42d).

BROADWAY, 1,600—Desk room; mailing privilege; part desk; $4. Suite 706.

BROADWAY, 1,440—Desk room; mailing privilege; part desk; $4. Suite 706.

NASSAU ST., 154—Tribune Building; all privileges; central location. Call Room 1423.

$1.50 PER MONTH.

Mail and telephone address with use of desk; private office, $15. 1,472 Broadway (corner 42d).

BROADWAY, 1,440—RENT REASONABLE; SERVICE OPTIONAL. SUITE 1703.

BROADWAY, 126—Desk room; mailing privilege; part desk; $4. Suite 706.

NASSAU ST., 154—Tribune Building; all privileges; central location. Call Room 1423.

Business Places (Miscellaneous).

113TH, 215 WEST—Studio, 30x40, and two additional rooms, partly furnished; bath; for Summer. Chelsea 7795.

29TH, 114 EAST—Studio, will share with commercial artist; large north skylight. Lexington 2262. Studio 703.

44TH, 23 WEST—Pleasant surroundings; telephone and mail service. Room 1416.

46TH, 54 WEST—Small front alcove in dress shop; suitable for desk, millinery, &c; reasonable rental. Bryant 4380.

FOUR-STORY and basement sprinklered warehouse to lease for long term; suitable for various warehousing facilities; low insurance rate; located near 149th St. and 3d Av. Apply Tieger, 51 Chambers St. Phone Worth 7496.

PENTHOUSE, studio, sublet; Madison Av. and 31st; June to October, possibly longer. Butts & Molloy, Inc., 1 East 42d St. Murray Hill 1956.

Business Places Wanted.

RESTAURANT and coffee pot locations wanted; immediate possession. Circle Realty Co., 1,819 Broadway. Columbus 6064.

STENOGRAPHER, dependable, seeks office space free in exchange for services. Longacre 6110.

Apartments Furnished—Manhattan.

Apartments of One Two Rooms.

5TH AV., 24—Sublet until Oct. 1, beautifully furnished 1-room apartment, pantry, piano; $125. Inquire desk, Apt. 202.

6TH AV. and 81st—Two rooms, bath and kitchenette apartment; facing park; sublet Summer, $150. Phone Rhinelander 7843.

12TH, 23 EAST—Sublet new 2-room furnished apartment. Frigidaire. Evenings during week or Sunday. Stuyvesant 0683.

16TH, 19 WEST—Large, artistically furnished room, bath, kitchenette; June-October. Miller.

16TH, 222 EAST—Attractive 1-2 room apartments; bath, kitchenette; $65 up.

30TH, 1 WEST (8th floor)—Desirable apartment, living room, bedroom and bath, twin beds, radio, suitable for couple or two men; maid service; June 1 to Oct. 1. Apply Lackawanna 5223.

20TH, 47 EAST—Artistic, by interior decorator; one two-room apartment, kitchenette, bath; $100 month; service; accessible location.

30TH, 27 EAST—New hotel apartment, 2 beautiful, spacious rooms, fireplace; $125 month up; also unfurnished. Longacre 6321.

30TH, 157 EAST—Two rooms, furnished, apartment just completed; Frigidaire; tiled shower.

31ST, 19 WEST—Two rooms and bath; newly renovated; hotel service; reasonable.

32D, 34 EAST (Grand Union Hotel)—2 rooms, private bath; $24 upward weekly; full hotel service. Caledonia 6841.

40TH, 130 EAST (residential hotel)—Several attractive 2-room suites to sublease until September. Mr. Brown, resident manager.

42D ST., 351 WEST, West of 8th Av.

COMMODORE CLUB HOTEL. New 21-story building for men and women. Rate, $14 WEEKLY UP.

Bedroom, living room combined; kitchenette, bath, electric refrig.; maid service; restaurant.

44TH Thimes Square)—Sublet my apartment of two rooms, kitchenette, in good hotel; sacrifice. Topper, Bryant 1847.

45TH, 341 WEST, "HILDONA COURT." MODERN ELEVATOR APARTMENT.

Newly furnished housekeeping apartment, one room, bath, kitchenette, $18 weekly; two rooms, bath, kitchenette, $25 weekly up.

45TH, 30 WEST—Attractive, cool apartment, 2 rooms and bath; $100 monthly; can be seen any time.

46TH, 71 WEST—Two charmingly furnished rooms, kitchenette; $75; exceptional atmosphere; immediate.

48TH, 224 EAST—Two rooms, kitchenette, attractively furnished; all improvements; elevator; reasonable.

51ST, 25 WEST—Unusual and artistically furnished studio apartment; 2 rooms, bath, switchboard; elevator service; dining room.

54TH, 82 WEST—Two-room apartment, nicely furnished; kitchenette, bath. Caretaker's bell.

54TH, 225 EAST—Until Oct. 1, one room, bath, kitchenette. Wickersham 4360.

55TH, 33 WEST—First-class apartment hotel; beautifully furnished studio 1 and 2-room apartments; valet; best French restaurant; $115-$175 up. Circle 6350.

55TH, 70 EAST—Attractively furnished 1-room apartments, private baths, moderate rent.

57TH, 56 WEST—Exceptionally attractive one-room apartment; responsible gentleman; reasonable rent.

58TH, 24 WEST—Handsomely furnished 2 rooms, bath, kitchenette; gentleman.

57TH, 340 WEST—1-2 ROOMS, BATH, $15 WEEKLY UP; SOME WITH KITCHENETTES.

58TH ST., 50 EAST—HOTEL BLACKSTONE. Fashionable Park Av. and Plaza districts; high-class hotel service; elegantly furnished; large, sunny rooms, one rooms, private bath, $25 week up, parlor, bedroom, bath, $50 week up; special low monthly and season rates. Telephone Regent 8100.

58TH, 150 WEST—Two-room, furnished apartment; over $3,000 worth of furnishings, Oriental rugs and radio; will sell complete with linens for $1,200 cash; no less. Call Circle 3670 for appointment. Wilson.

58TH ST. (opposite Plaza, 5th Av. view)—Two front rooms, unusually large, high ceilings, kitchenette, tile bath, shower; grand piano; unexcelled location. Plaza 5878.

58TH ST., 111 WEST (Hotel Sevillia)—Sublet apartments for Summer occupancy, beautifully furnished, from $125 monthly, including complete service. Circle 5390.

59TH, 45 EAST—Large, comfortable studio, bath until October, $90; references. Call third floor front. Mann.

59TH, 45 EAST—Furnished studio, kitchenette, bath; two wardrobes; June 1 to Nov. 1; $65; references. Phone Regent 7351.

63RD, 19 WEST (Hotel Congress)—Offering 1-2 room, bath suites; special low Summer rates; complete service. Susquehanna 8280.

63RD, 140 WEST—Large and airy outside apartment, one room, $95 monthly; two rooms, $165 monthly. Spencer Arms Hotel.

69TH, 245 WEST—Two rooms, kitchenette, bath, $65 up; complete housekeeping.

71ST ST. (246 West End Av., northwest corner)—2 rooms, bath. If you are looking for first-class apartment southern and northern exposure, will rent unfurnished. Bryant 1400.

73D, 32 WEST—Attractively furnished studio, 20x20; open fireplace, piano, bath, kitchenette service; $85. Phone Endicott 7465.

74TH ST., 120 WEST (Hotel Berkeley)—Three beautiful suites of living room, bedroom and bath, with complete hotel service. These are splendid bargains to get quick action; nicely furnished; from $55 weekly and $140 monthly; two short blocks from express subway station. Ask for Mr. Simone day or evening.

74TH ST., 305 WEST.

Newly decorated, beautifully furnished, recently completed; immediate occupancy; reasonable rental. Supt.

75TH, 306 WEST.

WEST END AV., 741.

New elevator building; attractively furnished 2 rooms, kitchenette; maid service; convenient; reasonable.

75TH, 232 WEST—One-room apartment with kitchenette, breakfast room, bath, Frigidaire; newly altered dwelling; $100; superior appointments.

75TH, 25 WEST—Beautiful, newly decorated large living room, bath, kitchen; reference. SERVICE COMPANY.

76TH, 252 WEST (Hotel Willard)—Rooms with private bath, for 1 or 2 persons; $2.50 per day; living room, bedroom, bath; $4. Endicott 6800.

76TH, 143 WEST—Two rooms, kitchenette, bath; private street entrance; service; $75; references.

76TH, 242 WEST (The Milburn).

To sublet by month, 1-room, 2-room hotel apartments. Apply Mr. Waltz.

76TH, 42 EAST—Magnificent one-two rooms, kitchenette; $90 up; private house.

76TH, 49 WEST—Spacious suites, accommodating 3-4; service; refined; $18 up.

77TH ST., 20 WEST.

HOTEL PARK PLAZA.

Rentals issued for immediate action. Combination living room and bedroom, private bath.

FULL HOTEL SERVICE INCLUDED. $16.75 WEEKLY AND MORE.

77TH ST.-BWAY (HOTEL BELLECLAIRE).

We are offering a few desirable single rooms, with use of bath, at $12 weekly; parlor, bedroom and bath at $23 and $30 weekly; references required; complete hotel service. Endicott 7100.

77TH, 313 WEST—Just completed, one large room, magnificently furnished; complete kitchen.

77TH (45 Riverside Drive)—Two rooms, tiled kitchenette, bath; clean, wholesome; $110.

78TH ST., 229 WEST—One-two rooms; newly furnished; elevator; maid service.

79TH, 201 WEST.

HOTEL LUCERNE

Room; private bathroom, $2.50 up daily; 2 rooms, private bathroom, $4 up daily; full hotel service. Endicott 7100.

73D ST., 126 WEST (HOTEL NOBLETON)

Furnished 1 and 2 outside rooms, private baths; every transient line (720 Subway) practically at door. Weekly rates, $20 up; EXCEPTIONAL HOTEL SERVICE. ENDICOTT 4500.

73D ST., 240 WEST (AT BROADWAY).

NEW HOTEL COMMANDER.

1 Room, $80 to $100 Monthly.
2 Rooms, $125 to $150 Monthly.
$3 up daily; bath with every room.

73D, 32 WEST—Attractively furnished studio, 20x20; open fireplace, piano, bath, kitchenette service; $85. Phone Endicott 7465.

74TH ST., 120 WEST (Hotel Berkeley)—Three beautiful suites of living room, bedroom and bath, with complete hotel service. These are splendid bargains to get quick action; nicely furnished; from $55 weekly and $140 monthly; two short blocks from express subway station. Ask for Mr. Simone day or evening.

74TH ST., 305 WEST.

Newly decorated, beautifully furnished, recently completed; immediate occupancy; reasonable rental. Supt.

75TH, 306 WEST.

WEST END AV., 741.

New elevator building; attractively furnished 2 rooms, kitchenette; maid service; convenient; reasonable.

75TH, 232 WEST—One-room apartment with kitchenette, breakfast room, bath, Frigidaire; newly altered dwelling; $100; superior appointments.

75TH, 25 WEST—Beautiful, newly decorated large living room, bath, kitchen; reference. SERVICE COMPANY.

76TH, 252 WEST (Hotel Willard)—Rooms with private bath, for 1 or 2 persons; $2.50 per day; living room, bedroom, bath; $4. Endicott 6800.

76TH, 143 WEST—Two rooms, kitchenette, bath; private street entrance; service; $75; references.

76TH, 242 WEST (The Milburn).

To sublet by month, 1-room, 2-room hotel apartments. Apply Mr. Waltz.

76TH, 42 EAST—Magnificent one-two rooms, kitchenette; $90 up; private house.

76TH, 49 WEST—Spacious suites, accommodating 3-4; service; refined; $18 up.

77TH ST., 20 WEST.

HOTEL PARK PLAZA.

Rentals issued for immediate action. Combination living room and bedroom, private bath.

FULL HOTEL SERVICE INCLUDED. $16.75 WEEKLY AND MORE.

77TH ST.-BWAY (HOTEL BELLECLAIRE).

We are offering a few desirable single rooms, with use of bath, at $12 weekly; parlor, bedroom and bath at $23 and $30 weekly; references required; complete hotel service. Endicott 7100.

77TH, 313 WEST—Just completed, one large room, magnificently furnished; complete kitchen.

77TH (45 Riverside Drive)—Two rooms, tiled kitchenette, bath; clean, wholesome; $110.

78TH ST., 229 WEST—One-two rooms; newly furnished; elevator; maid service.

79TH, 201 WEST.

HOTEL LUCERNE

Room; private bathroom, $2.50 up daily; 2 rooms, private bathroom, $4 up daily; full hotel service. Endicott 7100.

Apartments Furnished—Manhattan.

Apartments of One Two Rooms.

81ST ST. AND COLUMBUS AV. (HOTEL ENDICOTT)—PARLOR, BEDROOM AND BATH; $25 PER WEEK.

82D, 224 WEST—Two rooms and bath, with all improvements; $80 per month. Trafalgar 8666. Phone.

84TH (606 West End)—Cozy 1-room, bath apartment, 8th floor, $10. Phillips.

86TH, 309 WEST—Sublet 2 rooms and bath; hotel service; $100.

88TH (Central Park West)—Attractive two-room studio apartment, large living room, kitchenette, bath, June-October. Schuyler 8183.

88TH, 260 WEST—One room, kitchenette, private bath, worth seeing; very reasonable.

89TH, 319 WEST—Attractive front suite; piano, bath, kitchenette, service; $15-$18.

91ST ST.-BROADWAY (subway station)—Sublet to Oct. 1, a combination living room and bedroom, with bath and shower, in refined residential hotel; large, light and well furnished; very reasonable rent, including maid service, linens and electricity; restaurant and valet on premises. Mr. Bradshaw, assistant manager. Hotel Greystone. Schuyler 1800.

92D, 315 WEST—Exceptionally attractive one room, tile bath, shower, kitchenette; reasonable.

95TH, 10 WEST—Exceptionally large, immaculate one-room, bath apartment; service; $75.

98TH, 305 WEST.

HOTEL SCHUYLER ARMS.

2 rooms, bath, kitchenette, $20 weekly, including maid service, linen, gas, electricity.

106TH, 322 WEST—Very large, beautiful front studio, lavatory, overlooking Riverside; $55.

107TH, 312 WEST—One-two room apartments, magnificently furnished; every modern improvement.

112TH, 546 WEST—Beautifully furnished apartment, 1-2 rooms, bath; maid service.

130TH, 525 WEST—Extra large front, kitchenette, bath, telephone; reasonable.

161ST, 517 WEST—Two rooms, elevator, separate kitchenette; linen, kitchen utensils, radio; references. Call after 9 P. M. or all day Sunday.

169TH, 623 WEST—Sublet one-room apartment, attractively furnished; beautiful house; telephone, bath, kitchenette, linen, silver; reasonable; must be seen to be appreciated. 10D.

GREENWICH VILLAGE—Sublet unusually attractive one-room apartment, completely furnished, tiled bathroom and shower, foyer, complete kitchenette, breakfast nook, open fireplace; $80. Spring 8040.

GREENWICH, VILLAGE—Available June 1, one-room apartment, kitchenette, bath; convenient location; references; $55. Evenings after 7. Chelsea 8126.

GREENWICH VILLAGE (15 Abington Square)—Two rooms, bath, attractively furnished; sublet June 1 to Oct. 1. Watkins 5362.

GREENWICH VILLAGE (78 Horatio)—Two rooms, alcove, shower; $65. Troy, Chelsea 1687.

HORATIO ST., 45—One-room furnished apartment with fireplace; cool, quiet, overlooks garden; reasonable. Apply Supt.

IRVING PLACE, 77—Airy living room, bedroom, bath. See Supt. Algonquin 0118.

LEXINGTON AV., 419 (45d, opposite Grand Central Station)—One room and bath, $45 month; all modern improvements; maid service included. Weinberger's.

PARK AV., 277—Two rooms, hall, kitchenette, Frigidaire, until Oct. 1. Apply Supt., on premises.

RIVERSIDE DRIVE—Studio, kitchen, bath; cool; June-September; piano; two ladies; $60; references. Washington Heights 7586.

RIVERSIDE DRIVE, 414 (near 114th)—Two rooms, bath, kitchenette; $80; suitable 2-2.

PARK CENTRAL HOTEL, 55th St. and 7th Av.—2 beautiful rooms, 1 bath, serving pantry, radio outlet, swimming pool; completely hotel service; rent reasonable. Mr. Frey, Circle 8000.

TWO ROOMS, hotel apartments, nicely furnished; large, light, airy; facing parks of Tudor City with fine view over city; golf course and other Tudor City features and services. Phone Mr. Darling, Vanderbilt 8860.

A. W. A. CLUBHOUSE, 353 West 57th St., 2 rooms, bath, offices, attractively furnished, with private bath; solarium, roof garden, swimming pool, in New York's most modern clubhouse for women. Rates $15 to $40 a week.

LARGE, light front basement, private bath shower, twin beds; reasonable. Endicott 7371.

Apartments of Three, Four, Five Rooms.

57TH AV. (6th)—Quiet, artistically furnished 3-room apartment; $115. Spring 8347.

9TH, 59 WEST—Entire floor, 3 rooms, porch; charming; cool; $200 month.

11TH, 23 EAST—Four rooms, attractively furnished, garden, real kitchen, large living room; grand piano; June-October. Call Stuyvesant 9034 Saturday, Sunday or evenings.

13TH, 206 WEST—Sublet Summer, $85; living, bed, kitchen and bath; well ventilated, well furnished; clean; subway express at door; possession June 1; casement window opens on garden.

15TH (Stuyvesant Square)—Artist's spacious studio home; 2 huge rooms, bedroom, complete kitchen; sunny; overlooking Park. Algonquin 9766.

15TH, 105 EAST—Three-room cozy elevator apartment, kitchenette, bath; $20 weekly.

30S, EAST—Beautifully furnished home; enormous living room; 2 large bedrooms; English refectory dining-hall; every comfort. Circle 6401.

33TH, 32 EAST—Two rooms, bath, kitchen, tastefully furnished; $123-$165; concession.

39TH, 52 WEST—Three rooms, kitchenette, bath; ideal, business people; attractive; $75.

40TH, 124 EAST—Living room, two bedrooms, kitchen, complete, $200. Caledonia 1947.

43D, 333 EAST.

SPECIAL SUMMER RATES.

2-room apartment; overlooking park; sublet June-November; rent free May 26-June 1. Apt. 614. Murray Hill 5338.

48TH, 10 WEST—Large living room, 2 bedrooms, bath, complete kitchenettes; attractively furnished; southern and northern exposure; will rent unfurnished. Bryant 1400.

48TH, 230 EAST—Four-room, 2-bath apartment; complete kitchen; 9th floor; furnished or unfurnished; short or long lease. Apply Supt.

53TH, 33 WEST—First-class apartment hotel in heart of Chelsea; beautifully furnished 3-room apartment, 2 large bedrooms, 2 baths, huge studio living room; valet service; Frigidaire; best French restaurant; smaller 2-room apartment beautifully furnished. Circle 6350.

53TH, 65 EAST (Apt. 4D)—Beautifully furnished apartment, large living room with fireplace, two bedrooms, bath, kitchen; maid's lavatory; rent reduced for Summer. Supt.

58TH, WEST—Attractively furnished 3-room apartment; sublet; possession at once. Phone Plaza 8092. McEntee.

61TH ST., 15 WEST—Furnished duplex studio apartment for Summer; shown by appointment. Chelsea 7795.

67TH ST., 223 WEST.

THE WILSONIA.

APARTMENTS OF UNUSUAL CHARACTERISTICS AT VERY REASONABLE RENTALS.

Three rooms, bath and kitchenette, $90 up; completely furnished; telephone and elevator service; maid service if desired; no objectionable or questionable tenants; references.

67TH, 245 WEST.

Three rooms, bath, kitchenette; $90.

703—4 rooms, 2 bedrooms, 2 baths, completely furnished; $160. Trafalgar 1204.

71ST, EAST—4 large, cool, attractively furnished rooms, bath; exclusive house; sacrifice $135, June-October; references. Rhinelander 5973.

72D, 116 WEST (THE SUSSEX)

2-room suite, 2 baths; 2 seperate entrances; elegantly furnished; kitchenette facilities; highly refined; reasonable.

73D, 23 WEST—Three rooms, beautifully furnished, for Summer; maid service. Manager, Park Royal Hotel.

75TH, 102 EAST—Cool, quiet; living room, fireplace, large bedroom, bathroom, kitchen, 3 large closets; $100 monthly till Oct. 1. Apt. 5D.

75TH, 150 WEST—Five rooms, two baths, new elevator building; immediate. Spitzer.

77TH, 40 WEST—Sublet June-October; 5 large rooms; completely furnished; piano, Frigidaire, linen, silver; 2 bathrooms; very reasonable. Phone mornings Susquehanna 3226.

78TH (Madison), June-October; three rooms, kitchen; fireplace; Mason-Hamlin grand, radio; special rate; quiet. Rhinelander 10065.

79TH, WEST—3 rooms, 2 baths, new building; attractive; $150. Trafalgar 4126.

80S, WEST—Attractive 3 rooms, 10th floor; Summer bargain, $110. Endicott 6198.

81ST, 203 WEST—ALL LARGE, OUTSIDE ROOMS; GRAND PIANO. INQUIRE APARTMENT 8C.

81D, 32 WEST—Attractively furnished large rooms, convenient to all transportation; near park; new building; piano; reasonable. Susquehanna 10022.

82D (corner, 937 Park Av.)—Charming living room, doubling as bedroom; kitchen; all outside windows; $150. Rhinelander 7140.

86TH, 51 WEST—Three rooms, regular kitchen; in apartment hotel; fully furnished; for July, August and September. Call or phone Schuyler 1723.

86D, WEST—3-room modern apartment, dining alcove; well furnished, large, attractive rooms; Steinway grand; to Sept. 15 or Oct. 1; reasonable. Riverside 10014.

87TH, 305 WEST—Large and airy outside apartment, one room, $95 monthly; two rooms, $165 monthly. Spencer Arms Hotel.

HOTEL SCHUYLER ARMS.

2-4 rooms, bath, kitchenette; maid service; linen, electricity, china; $27 weekly.

103TH, 235 WEST—Elevator apartment, 4 rooms, nicely furnished; clean, light; reasonable.

113TH, 317 WEST—Newly decorated, unusually attractive 3, 4 or 5 outside rooms apartments or family. Apt. 31.

125TH ST. (corner Riverside)—Five outside rooms for Summer; $100. Edgecombe 3362.

Apartments of Three, Four, Five Rooms.

121ST, 736 WEST—Attractively furnished 3-4 rooms; radio; modern elevator apartment; convenient all transit; moderate rental. Alexander.

GRAMERCY PARK, 60 (8C)—Exceptional three rooms, dinette, electrical refrigeration; short, long lease. Call after 6. Gramercy 5796.

GREENWICH VILLAGE—3 Van Nest Place (Charles St.)—Five rooms, bath, large porch; June-October; $115. Watkins 2138.

MADISON AV., 848—3-room studio apartment, piano; May 24-October. Blanchard.

PARK AV., 15—Attractively furnished four rooms, consisting two master bedrooms, bath, kitchen, dining alcove; short or long lease. Phone Mr. Merrill, Vanderbilt 6520.

RIVERSIDE DRIVE, 552—Front; ideal location; living room, bedroom, bath, white kitchen; $85 ($22 weekly). Thompson, University 8380.

WEST END AV., 253—Large living room, bedroom, dual kitchen; elevator; reduced.

FOR RENT furnished, exceptionally beautiful four-room apartment, living room and dining room each 35 by 25 feet with 14-foot ceiling, one large bedroom with three casement windows, six closets and linen closet, two bath rooms, kitchen and butler's pantry; comfortably furnished; grand piano; must be seen to be appreciated; any time after 10 A. M.; will sacrifice for Summer months at $200 per month. Second floor, 4 East 100th St., New York City.

FOUR and five rooms, bath, attractively furnished, large, airy; unusual closet space, electrical refrigeration; reasonable rents; short or long lease; golf and other exclusive Tudor City features. Phone Mr. Darling, Vanderbilt 8860.

Apartments of Six Rooms and Over.

40TH ST., EAST—6 rooms, bath, $200 monthly. Lexington 0760.

57TH ST., EAST—Exclusive cooperative building; river breezes; 6 rooms, 3 baths; rent from May to October; sacrifice. Miss Schaefer, Plaza 9200.

58TH ST., 116 EAST—7 rooms, 3 baths, from June to Oct., if desired; references required. Plaza 2919. L. C. Warner.

67TH ST. and Central Park West—Attractively furnished artist's duplex apartment, 7 rooms, 3 baths, overlooking Central Park; sublet June 15 to Sept. 15; very reasonably. Trafalgar 8150.

85TH, WEST—Attractively furnished 6-room apartment; June 15-Sept. 1. Call mornings Trafalgar 2949.

96TH, 240 WEST (7B)—Will sublet six nicely furnished rooms near Broadway subway station; radio, conveniences. Riverside 9139.

RIVERSIDE DRIVE, 593 (136th)—Beautifully furnished 7-room apartment, June 15-Oct. 1; $175 monthly. Ruth Dynes. Bradhurst 2211.

RIVERSIDE DRIVE, 676 (145th)—Choice river-view apartment, 7 rooms, for Summer, part or whole; reasonable. Exner. Audubon 5552.

FURNISHED or unfurnished, Gramercy section, five rooms and separate maid's room, twelfth floor, corner apartment; view of East River; living room 14x23, wood-burning fireplace, built-in window seat. Phone Gramercy 3078.

Apartments of Miscellaneous Rooms.

515T, 245 WEST (THE LANDSEER). High-class Elevator Apartments.

2 rooms, bath, kitchenette.....$110 up
3 rooms, bath, kitchen.....$125 up

Completely furnished for housekeeping, on premises.

58TH ST., 100 WEST.

UPTOWN REAL ESTATE SERVICE.

Let us find your apartment; best listings; furnished, unfurnished. Call Circle 3259.

91ST ST., 253 WEST.

Newly decorated, beautifully furnished, recently completed; immediate occupancy; reasonable rental. Supt.

93D, AT MADISON AV. (HOTEL ASHTON)—A REAL HOMEY ATMOSPHERE, ASSURING YOU COMFORT WITHOUT EXTRAVAGANCE; CLOSE TO CENTRAL PARK, 5TH AV. BUSES, SURFACE LINES, &c.; SINGLE ROOMS AND BATH, $12 TO $15.50; DOUBLE ROOMS AND BATH, $15 TO $22.50; DESIRABLE 2 AND 3 ROOM OUTSIDE SUITES, $22 TO $45; WONDERFUL VALUES. PHONE SACRAMENTO 9300.

110TH ST. AND COLUMBUS AV.

1 room and bath.....$12.50 weekly
2 rooms and bath.....$16 weekly
3 rooms and bath.....$20 weekly

TELEPHONE IN EVERY APARTMENT. Completely furnished for housekeeping; all modern improvements; convenient location. Apply 213 Manhattan Av. Academy 1647.

THE MAYFLOWER,
Central Park West at 61st St.
SUITES—1 OR MORE ROOMS.
Furnished or Unfurnished.
Facing park. Special rates to October.
Full hotel and restaurant service.
Telephone Columbus 0000.

Apartments Unfurnished—Manhattan

Apartments of One Two Rooms.

4TH AV., 469 (32d St.)—1-2 rooms, bath; kitchenette, including maid service, $45 to $75. Apply on premises or A. E. Ashforth, 12 East 44th St. Murray Hill 1100.

5TH AV., 180—Two rooms, bath, $60; 4th floor; quiet, convenient. Kirby, evenings, Gramercy 4251. Superintendent any time.

10TH, 273 WEST—Two-room studio, kitchenette; $65; garden; references. Watkins 10461.

10TH, 49 EAST—Large parlor floor, suitable residence, business; all improvements.

12TH, 28 EAST—2 rooms; new; cool; Frigidaire; fireplace; shower; $75. Spencer.

22D, 140 EAST—Elegant 1-room studio apartment for discriminating people; bath, kitchenette; exceptional house; Gramercy Park section.

22D, 140 EAST—One room, sleeping porch, roof garden, kitchenette, bath; $65.

24TH ST., 301 WEST—Opportunity to secure, on account of illness, 2 light rooms, bath and kitchenette in new fireproof building; all improvements; electrical refrigeration; sublet for term or longer; immediate possession. Marple or Sept.

28TH AND LEXINGTON AV. BEAUTIFUL 1-ROOM STUDIO. Bath, open fireplace, $60 monthly. REEVES CO., 119 Lexington Av. Phone Ashland 4370.

35TH, 19 WEST—Three kitchenette, modern improvements; reasonable. Supt.

40TH ST., 130 EAST—A residential hotel, catering to a conservative clientele; attractive suites; furnished if desired; serving pantries. Mr. Brown, Resident Manager.

44TH ST., 141 EAST. "THE WOOLSEY."

1 and 2 rooms, kitchenette and bath, housekeeping apartments, in modern, 9-story, elevator building; excellent service; furnished or unfurnished; moderate rents.

49TH (425 Madison Av.)—2 rooms and kitchenette; corner apartment; reasonable.

50TH ST., WEST—1-2 room apartments, kitchenette and bath; can be seen 2 to 5. Chelsea 2351.

58TH ST., 370 WEST—One room, bath, kitchenette, $60-$65. Apply Supt.

59TH, 36 WEST—Spacious studio apartment in exclusive building; for artist, doctor or private occupancy. MacNutt. Plaza 6180.

67TH, 43 EAST—2-room apartments, attractive, modern, all improvements; elevator, Frigidaire.

69TH, 140 WEST—Large, airy, outside apartment; one room, $70 month; two r

Furnished Rooms—West Side.

4TH ST., 106 WEST (RALEIGH HALL).
A RESIDENCE FOR MEN,
where, at rates lower than average, men enjoy comfortable quarters, live well and appreciate quiet; exclusive home life; $10-$17 WEEKLY; $2-$3 DAILY.

47TH, 143 WEST (Montparnasse Studios)—Attractively furnished single and double rooms, clean, maid service, shower baths; $18-$20.

48TH, 25 WEST—Attractive, airy room, near bath, shower; gentleman. Bryant 8567.

48TH, 36 WEST—Large front rooms, private bath, telephone, elevator; also single.

49TH ST., 120 WEST,
HOTEL CHESTERFIELD,
single room, adjacent bath, $14 weekly; double, $18; with private bath, $18 single.

52D, 55 WEST—Large front room; private bath, twin beds; also single.

52D, 104 WEST—Clean, light room $7; convenient location; all improvements. Any.

54TH, 24 WEST—Charming room, light, airy, quiet; beautifully furnished; attractively priced.

54TH, 42 WEST—Attractively furnished single room; south exposure; maid service; references. Circle 7-0900.

55TH, 304 WEST (Woodward Hotel Apt.)—Cozy rooms; kitchen privileges; $6-$10. Roberts.

55TH, 24 WEST—Double room, near shower; breakfast optional; gentleman.

56TH, WEST—GRENOBLE HOTEL,
THE VENERABLE LANDMARK.
Spacious rooms; running water, $1.50-$2; private bath, $2 up; special rate for permanency; large flexible suites, 1-2 baths, extraordinary rates. Circle 0909.

60TH ST., WEST OF BROADWAY.
SAINT PAUL HOTEL.
Summer Rates.
Rooms, with running water, $1.50.
Rooms, with bath, $2.
Special weekly rates.

61ST, 106 WEST—Beautifully furnished front room, for one or two; elevator; phone. Apply between 1 and 5 P. M., Grenon, Apt. 2E.

64TH ST., 38-40 WEST.
HOTEL MONTICELLO.
Bachelor rooms connecting bath and shower; single $14-$15; for two, $18-$20 weekly.
ROOMS, PRIVATE BATH AND SHOWERS.
For one, $15-$16-$17. For two, $21-33.

67TH ST., 115 WEST (NEAR BROADWAY).
JUST OPENED.
STAFFORD ARMS
CLUB RESIDENCE
for men and women; full hotel service, together with these club features:
Gymnasium, lounge, reception room, billiards; everything to make your stay most inviting; just a few rooms available.
Single rooms, $10 up; $15 weekly; double rooms, $17 to $20 weekly. Trafalgar 9400.

70TH ST. (2,025 Broadway, Apt. 2B)—Single, double suites; sunny, comfortable; laundry, kitchen privilege; office privilege if desired; reasonable. Susquehanna 7271.

70TH AND BROADWAY—Attractive large front room with all comforts of a home; kitchen privileges; reasonable. Susquehanna 7609.

70TH, 221 WEST—Large, attractive, immaculate room, kitchenette, adjoining bath; $12-$15.

70TH, 136 WEST—Single room, continuous hot water; quiet house; reasonable; references.

71ST, 71 WEST—High-class one, two rooms, baths; switchboard and service. Trafalgar 9400.

71ST, 29 WEST—Delightful, near park; singles, $7-$10; doubles, $14-$16.

72D (Riverside)—Unusually sunny large room, private bath, 16th floor, two exposures; private family; $20 weekly. Endicott 4526.

72D, 40 WEST—Comfortable, airy front; no other roomers; reasonable. Trafalgar 0092.

73D, 156 WEST—Attractive, airy room, suitable 2 gentlemen; convenient transit; references.

73D, 269 WEST — Attractive, cool rooms; piano; select, convenient neighborhood; reasonable.

73D, 101 WEST—Bright, sunny, double room; running water; single, $8. Lewis.

74TH, 126 WEST—Large and medium beautifully furnished living room, private bath, kitchenette; clean, quiet house; reasonable.

74TH, 236 WEST—Exceptionally nice front room, piano; private family; reasonable; references.

75TH, 102 WEST—Elevator; attractive double; kitchen privileges; $14; single, front, $10; Summer concession; refinement; references. Apt. 4.

75TH, 309 WEST—Large front; newly decorated; twin beds; large kitchenette; adjoining bath; first floor front; private entrance.

75TH, 25 WEST — Beautiful large living room, bath, kitchenette, for refined couple.

75TH, 51 WEST—Large outside, immaculate, well-furnished living-bedroom; running water; single, double; reasonable. Apt. 8C.

75TH, 30 WEST—Thoroughly clean, well furnished, single, large; private bath, kitchenettes. Butler.

75TH—Sunny, airy, bath adjoining; business man; concession; strictly private. Trafalgar 9610.

76TH, 18 WEST—Magnificent large, light, French-windowed room; private bath; one flight; suitable artist, physician, 3 ladies; also large room, private bath, $20.

76TH, 18 WEST—Penthouse, room 68; room, private bath, $14; magnificent view; refined business, artist, professional class.

76TH, 252 WEST (HOTEL WILLARD).
Room, telephone, complete hotel service, near bath, $10 weekly; gentlemen.

76TH, 9 WEST—Newly furnished, extra large, double room; private bath, kitchenette.

77TH ST., 50 WEST.
HOTEL PARK PLAZA.
Rentals figured for immediate action.
Combination living room and bedroom, private bath.
FULL HOTEL SERVICE INCLUDED.
$10.75 WEEKLY AND MORE.

77TH (35S West End Av.)—Unusual accommodations; double, single; refined; $8 up.

78TH, 152 WEST—Immaculate, neatly furnished large front room, kitchenette, bath; $16.

78TH, 170 WEST—Attractive room, $6.50; single, double. Walther, 2 flights.

78TH, 307 WEST—Delightful double room, adjoining bath; homelike surroundings. Apt. 4B.

79TH, 307 WEST (8D)—Beautiful, large, double, single, bath, river view; reasonable.

79TH, 307 WEST (4A)—Front living-bedroom, 2; exceptional. Susquehanna 9613.

80TH, 133 WEST — Immaculate, well furnished one large room, kitchenette, bath; piano; $16.

81ST, 139 WEST—Beautiful large room, kitchenette, bath, $15; also medium room.

82D, 270 WEST (corner Broadway)—Large sunny bedroom; suitable one or two; exquisitely furnished; high class; also beautiful single; moderate.

82D, 138 WEST—Attractive rooms with or without private bath; kitchenette; reasonable.

82D, 78 WEST—Homelike room, suitable 2; running water; board optional. Stronge.

83D, 20 WEST—Comfortable, large room, private bath; kitchenette; reasonable; immaculate, homelike.

83D, 233 WEST—Attractive, large, front; twin beds; gentlemen; reasonable. Apt. 2C.

83D, 323 WEST (6E)—Cool, oneself double; kitchen privileges; $11; $9 single.

84TH, 336 WEST—Magnificent furnished rooms, newly opened; private house; Summer rates.

85TH, 345 WEST—Thomas Residential Club for girls; near Riverside; attractively furnished double rooms; one with piano; kitchen privileges; shower; telephone; elevator; $7 up.

85TH, 330 WEST (near Riverside Drive)—Neatly furnished; elevator; improvements; $7 up.

85TH, 345 WEST (2E)—Double private washroom; single front, shower. Susquehanna 9081.

85TH, WEST—Desirable outside room, business girl; reasonable; private family. Endicott 1856.

85TH, WEST — Comfortable, exceptionally clean room; running water; private family. Trafalgar 4246.

85TH, 338 WEST (4N)—Single, private bath; double, adjoining bath; business girls.

85TH, 63 WEST—Large medium room, newly decorated; private house; $10-$12.

86TH—ROOM AND BATH $21 WEEK. TWO ROOMS AND BATH $35 WEEK.
Includes full hotel service.
HOTEL BRETTON HALL,
Broadway at 86th St. Endicott 8000.

86TH—Private family offers gentleman exceptionally desirable accommodations; large, cool, corner room, shower; high-class apartment. Trafalgar 1368.

86TH (2,345 Broadway)—Spacious room, private bath; exceptional atmosphere; owner's home. Jackson.

86TH, 50 WEST—Very desirable large, small; private baths; exclusive; near park.

87TH, 29 WEST—Well furnished, comfortable, attractive rooms; $7, $10, $12.

88TH (finest location Riverside Drive)—New, beautifully furnished large room, palatial baths, standing showers, elevators; doorman, maid service; refined private family; unusual. Schuyler 2077.

88TH (facing Riverside)—Large double; two windows; washroom; 1-2. Schuyler 0803.

88TH, 340 WEST—Living room, bedroom, kitchenette, bath; also small; $6-$60.

88TH, 16 WEST—Beautiful front parlor, private bath; also single; $6.50 up.

89TH, 243 WEST—Large, light, beautifully furnished, adjoining bath, large closets, twin beds, $15 weekly; smaller light room, attractively furnished, adjoining bath, $11; (4A.)

89TH, 35 WEST—Nice, comfortable double room, private bath, kitchenette; also single.

89TH, 48 WEST—Attractive back parlor, kitchenette, bath, shower, breakfast nook; single.

90TH, 306 WEST—Single parlor, light, airy; private bath, kitchenette; reasonable; references.

Furnished Rooms—West Side.

90TH, 54 WEST—Newly furnished and decorated, large room, kitchenette, bath; $18.

90TH, 233 WEST (Broadway)—Attractive single room, private bath; reasonable. Schuyler 6240.

90TH, 253 WEST (7, south)—Single, private bath; gentleman preferred. Schuyler 8611.

91ST (196 Riverside Drive)—Attractive single room, running water; $10; gentleman only.

91ST, 15 WEST (2W)—Sunny, front, near Park; nicely furnished; modern. Jahn.

91ST, 252 WEST (Broadway)—Attractive, large room, running water. Apartment 2.

92D, 8 WEST—Single, adjoining bath; private family; gentlemen. Riverside 8890.

92D, 252 WEST—Front room, $10; others; water, kitchenettes, baths; elevator. Hull.

93D, 306 WEST—If looking for atmosphere, comfort, come see my rooms first; double, single; reasonable. Apt. 2W.

93D, 316 WEST—Double and single rooms; suitable 3 people. Apt. 6I.

94TH, 310 AND 313 WEST (near Drive)—"Furnished rooms with home atmosphere." S.mall or Large. Single or Double. Private Baths. Kitchen Privileges. $6-$8-$10-$18 WEEKLY HOTEL SERVICES.

94TH, 315 WEST (5S).
Beautiful, large, sunny, cool room, twin beds; single or double; modern home.

94TH, 161 WEST—Cozy single front room; steam; housekeeping quiet; $6.50; private.

95TH, 251 WEST, 5N (Broadway)—Well-furnished room; running water; private family.

95TH, 339 WEST—Exceptionally desirable sunny, immaculately clean, refined home; $7. King.

96TH, 330 WEST—Sunny, comfortable room, $7; gentleman; elevator. Apt. 7G.

96TH, 324 WEST (Natwille)—Hotel service; new, renovated and furnished; single $6 up; attractive 2-3 room apartments.

97TH, 231 WEST—Beautiful room, private bath; $10; also double room. Armstrong.

97TH, 1 WEST (facing Central Park)—Elegantly furnished large rooms; running water; hotel service; suitable two; $8 up.

98TH, 254 WEST (Robert Burns)—Single, double rooms, newly furnished; modern; kitchen privileges; showers; elevator; $3 up.

100TH, 237 WEST—Beautifully furnished 2-room suite; private bath; very reasonable.

103D, 202 WEST—ROOMS WITH HOT AND COLD RUNNING WATER. ADJACENT BATH, $10 WEEK; 2 ROOMS AND BATH, $21 WEEK; INCLUDES FULL HOTEL SERVICE.
HOTEL CLENDENING, ACADEMY 3510.

103D, 235 WEST (Broadway)—Outside, sunny, running water; single, double; $10. Johnston.

103D, 235 WEST (Broadway)—Attractive, clean room, 1 or 2; reasonable. Bringolf.

103D, 244 WEST—Attractive front rooms, baths, kitchenettes; piano; service; $16-$20.

104TH (West of Broadway)—Pleasant room; private family; references exchanged. Academy 0832.

104TH, 65 WEST—Two room suite, adjoining bath, private family; $12.50. Peterson.

104TH, 138 WEST—Neat rooms; ladies; kitchen privileges; $4.50 to $11. Morse.

105TH, 210 WEST (near subway)—Connecting fronts, clean, refinement; gentlemen, couple, Labadie.

106TH, 61 WEST (Apt. 16)—Clean front room; newly decorated; gentleman; $6.50.

107TH, 250 WEST (Apt. 24)—Large, small room, furnished; kitchen privileges; telephone.

107TH, 237 WEST (Apt. 42)—Beautiful large front room; elevator; shower; $7.

109TH, 301 WEST—Attractive, large, quiet room, twin beds, 3 windows, desirable atmosphere, near bath, shower; reasonable. Esmen.

109TH (Riverside)—Southern family; large cool room, adjoining bath; piano. Academy 4338.

109TH, 259 WEST (Broadway) (3E)—Single, clean, homelike, convenient; $7. Academy 0907.

109TH, 237 WEST—Two furnished rooms, suitable 2 gentlemen; board if desired. Cox.

110TH, 544 WEST (Broadway)—New club residence for men; restaurant. Academy 5305.

110TH, WEST—Beautiful front; 2 windows; bath adjoining; reasonable; private. Academy 6855.

110TH (Broadway)—Exceptionally attractive, double, single, running water; 9th floor. Cathedral 8882.

110TH, WEST—Superior accommodations for gentleman willing to pay well. Academy 7011.

110TH, 509 WEST (6C)—Single outside room with lavatory; private family.

112TH (2,380 Broadway)—Unusually attractive, outside room, newly furnished and decorated; running water; elevator; top floor. Apt. 20.

112TH, 542 WEST (4A)—Elegant large connecting suite; single; every convenience; view Hudson; kitchen privileges.

112TH, 500 WEST—Nurses' accommodations; living room, kitchen privileges; $7. Cathedral 8156.

113TH, 806 WEST (3S)—Front, medium, well furnished; refined surroundings; telephone; reference.

112TH, 521 WEST—Outside, southern exposure; lavatory, twin beds; elevator; reasonable. playroom; $6.50.

112TH, 511 WEST (Apt. 12A)—Attractive, clean, quiet room; elevator; $8.

113TH, 536 WEST (Apt. 6F)—Beautifully furnished large, small outside; light; kitchen privileges; elevator; homelike surroundings; $7 up.

113TH, 546 WEST—Beautifully furnished front room; private house; steam heat, electricity.

113TH, 549 WEST (Altora Residence Club)—Business women, $8.75-$10.75 weekly; housekeeping.

113TH, 536 WEST (Apt. 3I)—Delightful, large front, single, double; business women.

113TH, 617 WEST—Attractive living, bedroom, overlooking river; $7.50 up. Apt. 3I.

113TH, 607 WEST (3G)—Attractive living-bedroom, adjoining bath; 1-2; reasonable.

114TH, 628 WEST (6I)—New, immaculate, quiet, cool, overlooking river, business adults.

114TH, 610 WEST—Attractive, large 1-2 room suites, private baths; excellent location; $15-$20. Cathedral 7752.

115TH, 629 WEST—Immaculate, newly furnished, twin beds, select house; convenient subway; light, airy; $8 each. (8 East).

116TH, 606 WEST—Attractive outside single, double; $8 up; newly decorated and furnished; kitchen privileges. Phillips, Apt. 11A.

122D, 343 WEST—Newly renovated housekeeping rooms $10; also single rooms $6.

137TH ST., 620 WEST (Apt. 4S)—Exceptional room, refined atmosphere, kitchen privilege.

139TH, 526 WEST—Single; private family; $6. Telephone Audubon 3034, Apt. 12.

141ST, 610 WEST (1A)—Large front, adjoining bath; business woman; kitchen privileges.

143D (8,495 Broadway)—Attractive, large refined home, reasonable. Audubon 6500, Apt. 62.

151ST, 518 WEST (near Broadway)—Desirable outside single, $6; double, $10; shower, elevator, kitchen privileges; convenient subway. Jackson.

157TH, 519 WEST—Newly furnished 1-2 rooms, private bath; kitchenette; $12 up.

158TH, 611 WEST (Riverside)—Glorious corner; piano; kitchen privileges; refined, private. (1D)

160TH, 558 WEST (Apt. 1), corner Broadway—Nice outside room, 1-2.

177TH, 723 WEST (cor. Fort Washington Av.)—Attractive outside room; gentleman, private family. Apt. 1A.

179TH, 600 WEST—Large outside room, one flight; private family; reference. Damarest.

BROADWAY—Beautiful second floor front room; 2 beds, telephone; near park. Mayer, 251 West 97th.

GREENWICH VILLAGE—Unusually attractive furnished room near subway, Spring 2069.

HORATIO ST., 34—One room, kitchenette, bath; fireplace; June 1 to Sept. 15; $50. Chelsea 1804. Farnum.

RIVERSIDE DRIVE (145th)—Large, attractive room, single or couple; running water; river view; reasonable. Ennis. Audubon 5502.

RIVERSIDE DRIVE, 3—THE FORBES.
Attractive large rooms with private baths, beautifully furnished; exceptional rates; elevator.

RIVERSIDE DRIVE (Grant's Tomb)—Large front, parlor-bedroom; piano; top floor; quiet; countryline; breakfast privilege; $16. Monument 0858.

RIVERSIDE DRIVE, 417 (Apt. 11A)—Large double, facing Drive; running water; also single with private bath.

RIVERSIDE DRIVE, 223 (34th)—Attractive double, single; also suite; river view; reasonable. Molntosh.

RIVERSIDE DRIVE, 400—Beautiful room, overlooking Drive; suitable for two; 3d floor. Apt. 4D. Cathedral 2089.

RIVERSIDE DRIVE, 575 (135th)—Single, attractive; eastern, southern exposure; bath adjoining; 3 in family; $8.50. Apt. 6C.

RIVERSIDE DRIVE—Artistically furnished bed-sitting; unusual accommodations; business girls. Riverside 2907.

RIVERSIDE DRIVE, 232—Attractive outside: singles $7, doubles $9 each. Apt. 4J.

RIVERSIDE DRIVE, 24—Double room, private bath, $25; others, $9, $10, $12.

WASHINGTON SQUARE, 9—Well furnished, Washington Prince; single business people; references: $7-$14.

WEST END, 925 (105th)—Beautiful, newly furnished, large front; suitable two; also front single, $105; quiet; homelike. Mayflower.

WEST END, 439 (101st)—Exceptionally attractive, large, sunny front room; reasonable. 3B.

CLAREMONT CLUB.
Attractively furnished rooms, single, $6 up; doubles, $10 up; showers; well-equipped gymnasium; social activities; references. 180 Claremont Av., opposite Grant's Tomb.

LARGE, light front basement, private bath, shower, twin beds; reasonable. Endicott 1371.

Furnished Rooms—West Side.

COMFORTABLE, near subway, small family, running water, only lodger; reasonable. Cathedral 2894.

Furnished Rooms—Bronx.

GERARD AV., 1,000—Large light room, modern improvements, day and night elevator service; near 161st St. Jerome line; small respectable Jewish family. Nitzberg.

Furnished Rooms—Brooklyn.

ST. JOHN'S Place, 411—Modern outside room; refined private family. Phone McDonald.

MANHATTAN BEACH HOTEL,
MANHATTAN BEACH, N. Y.
Live in a modern fireproof hotel by the seashore for less than in the crowded city; room for two, $20 per week and up; tennis and handball courts; 37 minutes from Times Square (B. M. T. Brighton Beach station). Phone Sheepshead 2000.

Furnished Rooms—Long Island.

FAR ROCKAWAY—Comfortably furnished large one or two rooms, kitchenettes; also single rooms; private porch; country surroundings; near beach, station; reasonable. Far Rockaway 4737.

FOREST HILLS—Small room, freedom of home; responsible middle-aged woman; breakfast and dinner. Boulevard 0107.

SEAGATE—Exceptional room; surf bathing, tennis; boats to Battery. Consy Island 2366.

Furnished Rooms—Westchester.

SUMMER COMFORT
Attractive room, suburban home; no other roomers; business couple preferred; garage optional. Phone Yonkers 09735.

Unfurnished Rooms.

37TH, 141 EAST—Large room; fireplace; private bath; partly furnished; $55 monthly.

38TH, 15 EAST—Skylights; also single room, $36; telephone; services; references.

40TH, 124 EAST—Small penthouse room; $35 month; convenient location; non-housekeeping.

Board—Manhattan—Bronx.

39TH, 32 EAST—Nicely furnished double and single room; complete bath; elevator.

48TH, 43 WEST (Dickinson)—Comfortable rooms, bath; meals optional; reasonable. Bryant 7419.

HOUSEHOLD SITUATIONS WANTED

55 cents per agate line daily. 65 cents Sunday.

Advertisements may be placed at any branch office of The Times or at any of the 300 classified advertising agencies located throughout the city.

Female.

CARETAKER, couple, husband employed, seeks steady position, light duties, in exchange for domicile; own furniture. M 343 Times.

CHAMBERMAID, waitress or housework; young Irish girl, desires position; reference. Riverside 9146.

COOK-HOUSEWORKER, colored, experienced girl; reference. Call or write I. Curry, 118 West 135th. Phone Harlem 3860.

COOK, first class, wishes position city for Summer; best references. Trafalgar 5967.

COOK, A1, full charge of kitchen; Canadian Swede; city, country. E 316 Times.

DRESSMAKER, experienced on fine work, will call to take orders and for fittings. Mrs. V. Ellis, 303 Central Park West, Apt. 3D. Clarkson 1360.

DRESSMAKER, expert; gowns, coats designed, remodeling; reasonable. Miss Galli. Circle 0436.

DRESSMAKER, smart frocks, alterations, remodeling, fit; $5; quick. Audubon 0960, Apt. 6G.

DRESSMAKER, expert fitter, finishes, any style, sportswear, ensembles; excellent remodeling. Riverside 7129.

GIRL, colored, competent, general worker, wishes morning work; personal reference. Edgecombe 7485.

GIRL—Lady placing first-class chambermaid, waitress, cook; 3 years employed. Mrs. Lesse, 348 Dean St., Brooklyn. Sterling 2193.

HOUSEKEEPER, refined German; children no objection; excellent cook; motherless home preferred; best references. Watkins 9271 9-12, 3-7.

HOUSEKEEPER, with child 5; references; city, country. Clarkson 4211.

HOUSEWORKER, good cook, experienced, reliable, trustworthy; references. 222 East 30th. Lexington 7085.

HOUSEWORKER, refined colored girl, part time work; best reference. Phone Monument 1016.

HOUSEWORKER, honest, reliable, part days or care children. 188 Amsterdam Av.

HOUSEWORK, cleaning, laundress; part time mornings. Cathedral 6085, Gibson.

KINDERGARTNER, takes children to parks, mornings, afternoons, all day, children called for at home or school and taken home; large playroom; for bad weather. 352 West 95th. Schuyler 9838.

LADY, capable, refined, efficient in housekeeping, cooking, facials, sewing; willing to travel with lady. D 151 Times.

NURSE, registered, going abroad, would exchange services with family for passage; fluent French; best references. F 371 Times.

NURSE, practical, German, 24, educated, 1-2 children; references; $35. Sterling 2091.

NURSE, Irish, graduate; hospital experience, for baby; city or country. Bingham 6300.

YOUNG LADY, Paris university student, as traveling companion to lady from July to October; speaks fluent French, German, Spanish. C 755 Times Downtown.

Employment Agencies.

COLORED Southern, select help, part-timers, housekeepers, chauffeurs, porters, couples for city-country; agency, Audubon 6486, Edgecombe 0857.

COOK-HOUSEWORKER, Finnish, capable, experienced, well recommended. Wendla Larson Agency, Harlem 2469.

HOUSEWORKERS, cooks, English and newly landed; references investigated. Czechoslovak Agency, 308 East 72d. Rhinelander 6025.

HIGH-CLASS domestics with recommendations. German's Agency, 7 West 45th. Bryant 1057.

Male.

BUTLER-VALET, Japanese, thoroughly experienced, desires position family, gentleman's apartment; best references; cook; good health. Isoda, Plaza 0703.

CHAUFFEUR, white, single, 30, experienced driving private cars in city and country, own repairs; desires position city or country; excellent city references from past employers; willing and neat; experience on all make cars. Charles. Chelsea 5318.

CHAUFFEUR-MECHANIC wishes steady position with private family; city or country; honest, neat, reliable, careful driver; first-class references. Walter Seubert, Riverside 6068.

CHAUFFEUR, mechanic, Japanese, good many years' experience on high-grade car; best position on Long Island; bachelor's home preferred, as I did for my last employer; unquestionable reference. E 513 Times.

CHAUFFEUR, married, wishes position anywhere, private; references, 1,030 54 Av., Long Island City.

CHAUFFEUR, 30, German, 5 years' experience, wants position; references. Academy 1940.

CHAUFFEUR-MECHANIC, first-class references from well-known people, wishes position. C. Neath, 146 East 69th. Atwater 0781.

CHAUFFEUR, competent, neat; high-grade cars; 7 years last position. Columbus 7699.

Male.

CHAUFFEUR-MECHANIC, French, 27; Something different; rooms of character; with or without baths; excellent tables; references; special Summer rates.

76TH, 154 WEST—Rooms, private bath, shower, running water; telephone; home cooking.

80TH, 21 EAST—Immaculate rooms; Southern cooking; table guests; reasonable. Rhinelander 0863.

91ST, 68 WEST—Cheerful double, single rooms, good table; table boarders; references.

91ST, 68 WEST—Cheerful double, single rooms, good table; table boarders; references.

MADISON AV., 193—Large and single rooms; excellent table; convenient all transportation.

WASHINGTON SQUARE, 53 SOUTH—A HOTEL ROOM AND 3 EXCELLENT MEALS DAY AS LOW AS $21 PER WEEK. HOTEL JUDSON. SPRING 5360.

GRADUATE NURSE has beautiful, sunny, attractive corner room; elderly chronic, semi-invalid; real home; nourishing food. Edgecombe 8737.

Board—Brooklyn—Queens.

BOARDERS, $18 weekly, or roomers, $3.50 per day, week-ends. 154-21 90th St., Ozone Park, Brooklyn. Virginia 0037.

Board Wanted.

GENTLEMAN, Jewish, wants room and board, west side. K 2195 Broadway.

Country Board.

Connecticut.

THE dignified Pequot Inn, in the quaint old town of Southport, Conn., on the Sound, is now open for guests. Phone for reservations Fairfield 490.

Long Island.

MALBA—Exclusive accommodations for two paying guests; private bathing beach. Independence 1865.

NURSE, unusually qualified, handling physically, mentally subnormal children; hygienic surroundings; reasonable. E 2496 Times Annex.

Westchester.

IN PRIVATE HOME, beautiful airy room; gentleman, invalid or semi-invalid not objected; with or without private attendant; graduate nurses present; references. Grapentin, 217 Elm St., New Rochelle. Telephone 7360.

HOUSEHOLD HELP WANTED

70 cents an agate line daily; 75 cents Sunday. Telephone LAckawanna 1000.

Advertisers may telephone our suburban offices from 9 A. M. to 5 P. M. New Jersey, MUlberry 3900. Westchester, White Plains 5300. Long Island, Garden City 3605.

Female.

CHAUFFEUR, butler, houseman, single, white, Lesotis, N. J.; state age, nationality, experience, wages and references. H 83 Times.

CHAUFFEUR, houseman, experienced, competent. Apply Wm. Greenberg, 126 Pembroke Place, Brooklyn. E. New Lots 6-6000.

CHAUFFEUR, experienced; references; willing to help on grounds in country. Call Friday, 2 West 90th. 8 to 9 a.m.

COUPLE for Summer, Stockbridge, Mass.; experience, excellent cook; know how to drive car; good wages to agreeable couple; 3 children and nurse. Call Rhinelander 10839.

COUPLE, white, experienced cook, butler, who drives car; small family, $180; ref. excellent cook, clean, small apartment, launder suits; sleep out; salary, $60; age 35 or 40. H 419 Times.

NURSE-CHAMBERMAID, white, for one child, girl aged 4; Connecticut seashore from middle of June for four months; references required. Telephone Butterfield 5300 between 1 and 2 Friday and Saturday or write, stating age, nationality, religion and experience. W 722 Times.

Employment Agencies.

COOK, chambermaids, waitresses, housework rs, all nationalities, immediately. Argyle Agency, 157 East 57th.

Male.

COOK, light housework, no laundry; white, German or Swiss; written references required. Call 9 to 12 morning. Mrs. T. Gregory, 1,182 Park Av., Apt. 2B.

COOK-HOUSEKEEPER, middle aged, conduct small boarding house for men on estate near New York. Y 2030 Times Annex.

GIRL, two, cook-housework, nurse-chambermaid; white; two children, Bronxville 3346.

GIRL, white, for housework; no cooking; sleep in; $12 per week. Independence 3710.

HOUSEKEEPER—Chance for refined, capable woman looking to rreal home; no objection child. Apply 98 West 76th St.

HOUSEWORKER-COOK, French, must be excellent cook, clean, small apartment, launder suits; sleep out; salary, $60; age 35 or 40. H 419 Times.

NURSE-CHAMBERMAID, white, for one child, girl aged 4; Connecticut seashore from middle of June for four months; references required. Telephone Butterfield 5300 between 1 and 2 Friday and Saturday or write, stating age, nationality, religion and experience. W 722 Times.

Employment Agencies.

COOK, chambermaids, waitresses, housework rs, all nationalities, immediately. Argyle Agency, 157 East 57th.

Situations Wanted—Female.

BOOKKEEPER, 6 years' experience; references; double entry, trial balance; Sabbath observant. Helen Sandler, 1,552 Parkway, Brooklyn. Haddaway 9111.

BOOKKEEPER - STENOGRAPHER, thoroughly experienced, executive ability, control accounts, conscientious. Dickens 3611.

BOOKKEEPER-STENOGRAPHER, EXPERIENCED, RELIABLE — PERMANENT CONNECTION. LOUISIANA 0525.

Situations Wanted—Female.

BOOKKEEPER, expert, 8 years' extensive experience, full charge, controls, trial balances, typing; A1 reference; dependable; $46. Berkshire 1879.

BOOKKEEPER-STENOGRAPHER, German-English; full charge office; executive ability. Jerome 1061.

BOOKKEEPER, knowledge stenography; 9 years' experience; temporary or permanent position. Wisconsin 5438.

Situations Wanted—Female.

BOOKKEEPER, ACCOUNTANT, stenographer, extensive experience, office management; full, part time. Davenport 7585.

BOOKKEEPER-TYPIST, 4 years' experience, full charge; $22. C 786 Times Downtown.

SEAMSTRESS, experienced, past 45, wishes position, hotel or institution. D 499 Times.

SECRETARY, stenographer, correspondent, knowledge bookkeeping, accustomed responsibility, desires position, small office, assistant to executive; $33. F 403 Times.

SECRETARY-STENOGRAPHER, competent, accustomed responsibilities, now employed, available about June 3. Phone, 9:30-11:30, Murray Hill 0381.

SECRETARY-STENOGRAPHER, 7 years' experience, college education; highest business and personal references; available now. D 183 Times.

SECRETARY-STENOGRAPHER, thoroughly experienced, highly efficient; salary $55. Columbus 7400, Extension 1106.

SECRETARY-STENOGRAPHER, five years' experience; knowledge bookkeeping; dependable worker; personality. Drydock 9721.

SECRETARY-STENOGRAPHER, correspondent; nine years' experience; educated, dependable, executive ability. Wisconsin 6623.

SECRETARY-RECEPTIONIST — Lady employed clergyman wishes position June 15. R. A., 461 Times.

SECRETARY-STENOGRAPHER, 8 years' diversified experience; competent, reliable; highest credentials. Bushwick 0700.

SECRETARY-STENOGRAPHER, thoroughly experienced, efficient, refined; $30. Apt. 7B, 545 West 150th.

STENOGRAPHER-SECRETARY, 13 years' experience German-English correspondent with German concerns, wishes position with American concern for English only; $30. C 784 Times Downtown.

STENOGRAPHER, high school graduate, tactful, alert, competent. Marion Dickenson, Murray Hill 7310, 41 East 42d St., Collegiate Institute.

STENOGRAPHER, beginner, college graduate, desires position; temporary, permanent, part time; small office preferred. D 197 Times.

STENOGRAPHER, high school graduate, 2 years' law experience, conscientious. F 398 Times.

STENOGRAPHER, 3 years' engineering experience; specifications; rapid, accurate. Talmadge 2015.

STENOGRAPHER-SECRETARY, six years' experience; refined, efficient, reliable; $28. Phone Endicott 2116.

STENOGRAPHER-TYPIST, experienced, college graduate, desires part-time work; knowledge of Wall St. D 200 Times.

STENOGRAPHER-TYPIST, experienced, college graduate, desires part-time work; knowledge of Wall St. D 200 Times.

ADVERTISING COPYWRITER, 25, sales promotion, trade experience; knows production, layout; college education. H 40 Times.

AUTOMOBILE TESTER—Educated, good talker, 12 years' experience; thoroughly familiar all cars and trucks; systems Stromberg, Zenith Carburetors. H. Arrizoni, 599 Bergen Av., Bronx.

BOOKKEEPER-ACCOUNTANT, capable taking complete charge office; highly recommended. F 583 Times.

BOOKKEEPER, CREDIT OFFICE manager, 15 years manufacturing line; complete charge; moderate salary. K 374 Times.

BOOKKEEPER, all-around office man, desires position; A1 references. F 448 Times.

CARPENTER, wants work, apartment house and hotel experience. John Ohlson, 2091; write D., 524 Gregory Av., Weehawken, N. J.

CHEMIST, 30; three years' rubber experience; E. E. degree; references. H 36 Times.

CLUB STEWARD, 16 years' experience; references. P 441 Times.

CREDIT MAN, wide experience industrial and manufacturing companies in credits, collections and finances, desires position; highest commercial and banking references. Y 2040 Times Annex.

DRAFTSMAN—Young man, just completed course, good letterer, wants position; will start small salary. W 924 Times Downtown.

DRAFTSMAN, mechanical, desires position, special or automatic machinery preferred. K 206 Times.

DRAFTSMAN, architectural—15 years' experience architect's office. F 2061 Times Annex.

ENGINEERING INSPECTOR of structural steel; out-of-town man, single, willing to travel; four years' engineering experience, five years' shop and field inspection experience. F 404 Times.

MAN, 35, executive and sales ability, business experience and qualifications above the average; excellent appearance and personality; available immediately. D 180 Times.

MAN, 15 years' plumbing experience, good on all building repairs, would like to connect with real estate, hotel or industrial plant. E 234 Times.

MASSEUR, 181265, experienced, wishes position with club or institution. D 105 Times.

MESSENGER, colored, middle-aged man, wants position; well recommended; bonded. Bourse. Audubon 4826.

NEWSPAPER MAN with publicity experience desires publicity connection. D 183 Times.

OFFICE MANAGER.

35 years of age, married; familiar with office details and traffic work; handling 35 men; can furnish reference covering 15 years; request interview with substantial firms. F 382 Times.

OFFICE MANAGER, 26, expert bookkeeper, systematizer, high-grade correspondent, mature ideas, sales promotion, stenographer. $40. D 186 Times.

SALESMAN—Fifteen years handled ranges, lumber trim, specialties; open sole agency or side line. 439 N. Y. Times Brooklyn Branch.

SALESMAN, 31, office, sales-managing and executive experience; can give security if necessary; salary no object if there is real opportunity offered. B 582 Times.

SALESMAN, junior; clean-cut, ambitious young man, 21 years old, desires to enter agents furnishing line; salary no issue. 153 N. Y. Times, Brooklyn Branch.

SALESMAN—Young man, formerly in fur business, desires connection where ready 10-year house; $3,000 first year. Answer.

SECRETARIAL position sought by business and high school graduate; knowledge of bookkeeping and stenotypy. Charles D. Russell, 162 Bleecker Street, 127 East 42d St., Lexington 2462.

SHIPPING SUPERVISOR, 20 years' experience, all phases warehousing, traffic, transportation, delivery; sound fundamentals, principles; highest references; salary commensurate with executive consideration. D 122 Times.

WINDOW TRIMMER AND BUYER, experienced men's furnishings, chain store experience, desires change. C 643 Times Downtown.

Situations Wanted—Male.

TELEPHONE OPERATOR and reception clerk; former employer desires to place same war veteran who has been released after several years excellent service because of merger with company employing only female operators; unusual personality for this work; frequent favorable comments from customers; steady and reliable. Address Textile World, 475 Tenth Avenue, New York.

WINDOW TRIMMER, card writer, advertising, sales promotions, knows merchandise. Phone Jamaica 8151.

YOUNG MAN, 24, Gentile, of good education, desires position with a future where ability and initiative can be used as stepping stones to success. D 139 Times.

YOUNG MAN, married, 27, experienced all-around clerk, capable of managing clerical force, desires steady position with reliable firm. D 197 Times.

YOUNG MAN, 32, American, sales experience, wishes position after 12, anything legitimate. E 415 Times.

YOUNG MAN, 25, shipping clerk, consider anything legitimate; chauffeur's license. Kilpatrick 5907.

YOUNG MAN, 23, desires position evenings; stenography and bookkeeping understood. Y 2044 Times Annex.

YOUNG MAN, 27, with seven years' banking experience, wishes change to new field; will travel. K 349 Times.

YOUNG MAN—French-English education, desires position. LaCasse, 3749 91st St., Elmhurst.

YOUNG MAN—Married; employed; wants any work evenings; clerical. Phone Spring 5828.

STUDENT desires employment for Summer in the country; bookkeeping or other clerical work preferred. C 781 Times Downtown.

DRAKE SCHOOLS have several intelligent stenographers, bookkeepers, beginners; $16; also experienced men. Telephone Employment Dept., Beekman 4940.

COLLEGE GRADUATE, knowledge English, German, French; clerical work; office or foreign department; salary no object. E 350 Times.

EXPERIENCED bookkeeper, office manager, age 35, desires permanent position. B 396 Times.

COLLEGE GRADUATE, 23, executive ability, desires responsible position, preferably with chemical concern. E 549 Times.

See Instruction—Male for other Teacher and Tutor advertisements.

Situations Wanted Female—Agencies.

ASHLAND AGENCY, 303

Help Wanted Female—Agencies.

Continued from Preceding Page.

NATIONAL
EMPLOYMENT EXCHANGE,
Hudson Terminal Building,
30 CHURCH ST.

COMMERCIAL AND MISCELLANEOUS.
Steno., Young, interested in personnel....$28
Steno., Secty., to sales manager; detail....$27
Typist, Long carriage statistics $28
Typist, Mailing list experience $25

INSURANCE DEPARTMENT.
STENOS., TYPISTS, DEVICE OPRS., CLKS.
Many attractive openings offering good hours, some lunches and splendid prospect for advancement for juniors, intermediates and seniors. Salaries from $15-$25.

BANK, BROKERAGE & FINANCE.
SPECIAL ENTRANCE, ROOM 710.
Secy., 25-35 years; college; bank.....$40-$50
Steno., Detail work; small office $30
Steno.-Secy., Bank now organizing $35
Steno., Midtown, Cond house $30
Switchbrd-Typist, Know steno., invest $25-$30
Steno., Small downtown office $25
Steno., Many; learn bank & bkge.....$25-$30
Stenos., Begs., for financial houses .$18-$22
Typists, Clerks, Beginners and expd., learn bank and brokerage .....$15-$20
Burroughs Bank; Elliott-Fisher; billing; lunch; bonus .....$1,200-$1,400
Clerk, Unusual bank position ...$1,300-$1,500
MANY OTHER OPENINGS.

INGHAM EMPLOYMENT SERVICE,
217 BROADWAY. ROOM 501.
SECTY.-STENO., uptown.....$35
SECTY-STENO., likes figures.....$35
SECTY-STENO., some college.....$35
STENO., secretarial oppor.....$30
STENO., brokerage.....$28-$30
STENO.-Bkkpr., ins. exp.....$30
STENO., Hoboken.....$28
STENOS., many.....$15-$25
TYPIST, statistical.....$25
TYPIST, rapid, brokerage.....$23
TYPIST, policy writer.....$23
TYPIST, billing.....$20
TYPIST-CLERK, billing, dept.....$18
CLERK, ledger.....$28
CLERK, H. S. G., filing.....$25
SWITCHBOARD-TYPIST, monitor.....$25
COMPTOMETER OPERATORS.....$25-$28
DICTAPHONE OPERATOR.....$25

PLAZA OFFICE EMPLOYMENT,
Room 606. 507 5th Av. Lexington 5977.
Loretta G. O'Leary, Alice C. Dolan.
Steno., Wall St., ex. preferred.....$40
Steno.-Secy., R. E. of., A-1 opening.$35-$40
Steno., resident buyer, rapid advancem...$30
Steno. and Switchbd. Op., good at both...$28
Steno., sales dept., some detail.....$28
Steno., take charge small office.....$25
Assistant Bookkeeper, knowledge typing...$25
File Clerk-Typist, uptown $25
TYPIST, BEGINNER.....$16

Instruction—Female.

BE A HOTEL HOSTESS — Opportunities everywhere, fashionable hotels, clubs, apartment houses; splendid salaries; fascinating profession; previous experience unnecessary; our simplified home study plan quickly qualifies you for position; placement service free of extra cost. Write today for particulars. Lewis Hotel Training Schools, Sta. 110, Washington, D. C.

SHORTHAND AND TYPEWRITING
in 20 FULL DAYS by Prof. Miller, who taught in Columbia University 5 years. MILLER INSTITUTE OF SHORTHAND, 1 W. Broadway, at 42d St. Wisconsin 9330. Evening course requires 10 to 12 weeks.

DESIGNING, Draping, Millinery, Dressmaking, Pattern Cutting thoroughly taught. Individual Instruction. Day and Evening. Established 1876. Visitors welcome. Tel. Bryant 3063. McDowell School, 71 West 45th St.

ATTRACTIVE GIRLS who are wasting time in unsuitable vocations, become professional dress models; splendid positions. Call today, Mayfair Academy, 154 W. 55th. Circle 3684.

Help Wanted—Male.

ACCOUNTANT, high-class, second senior, wanted by firm of public accountants; must have had 3 or 4 years' experience as public accountant and furnish unquestionable references; write, stating full qualifications and salary expected. W 197 Times.

ACCOUNTANT, junior, wanted by C. P. A.; must be good bookkeeper and typist; state age, experience and salary desired. D 203 Times.

ACCOUNTANT, junior; certified firm; public accounting experience essential; competent report typist; permanent. W 247 Times.

APPRAISER, expert on valuable household furnishings, antiques, paintings, silverware, rugs, &c., required for immediate employment; state references and statement of qualifications in response. S 617 Times Downtown.

ARCHITECTURAL DRAFTSMAN, greenhouse experience preferred; reply by letter only, stating experience, salary expected. Metropolitan Greenhouse Mfg. Corp., 1,335 Flushing Av., Brooklyn, N. Y.

ARTIST-LETTERER with experience on newspaper advertising; salary basis. Apply Mr. Samuels, Perfection Radio, 79 Cortlandt.

ASSISTANT ORDER CLERK, experienced as assistant in Stock Exchange house essential. Phone Mr. Johnsen, Bowling Green 7040, after 3:30 P. M. only.

BOOKKEEPER—Large hosiery manufacturer requires man to handle books; general ledger, check in remittances and make payments; good opportunity for accurate, rapid worker; will be given chance of office on demonstration executive ability. Y 2061 Times Annex.

BOOKKEEPER, excellent opportunity for young man experienced in ledger work; one who is looking for advancement and interested; detail experience, education, age, salary. W 228 Times.

BOOKKEEPER—Finance company wants experienced bookkeeper, preferably knowledge of motor lien paper. Apply, giving full details, previous connections, references and salary desired, Y 2005 Times Annex.

BOSTON LEDGER BOOKKEEPER, MIDTOWN, BANK. W 227 TIMES.

BOY—Good office position in first-class establishment; beginner preferred; state age, amount of schooling, nationality of parents; $15. T 312 Times.

BOY to go errands and make himself generally useful for fabric house; reference. Apply parlor floor, 24 West 40th.

BOY wanted for delivering orders; over 17; $15. Blossom Flower Shop, 2,539 Webster Av.

BOY, refined, intelligent, office of large corporation; salary $12; unusual opportunity. Bordin, 350 Madison Av., 11th floor.

BOY, ambitious, for advertising agency office and errands. 20 Vesey St., Suite 609.

BUSINESS MANAGER for leading industry, executive purchasing ability; references. W 242 Times.

CHEMIST.

Technical school graduate required for routine inorganic analysis in plant laboratory; initial salary $27.50. B. N. 609 Times.

CHIEF ESTIMATOR for prominent company doing investment building and general contracting must; must be capable of acting as project manager; only high-class man with several years' experience with a New York contractor will be considered. W 1261 Times.

CIRCULATION MAN—Trained, experienced man of executive type to direct efforts and originate plans for publication of highest type in large city. P 748 Times Downtown.

CLEARING HOUSE CLERK.

Small Stock Exchange firm offers opportunity to young man with Wall St. experience capable of taking complete charge of Clearing House work; salary based on qualifications.

Phone Mr. Walters, Bowling Green 2261.

CLERK, 18-20 YEARS,
in our collection-accounting bureaus; applicant must have good handwriting, figuring ability, high school education; opportunity to study in conjunction with work. The New York Edison Co., 535 East Tremont Av.

CONTACT MAN for field work by local trade organization; association experience desirable; salary $60. D 169 Times.

COUNSELOR for Catholic boys' camp; with following; wonderful opportunity for young man. W 248 Times.

CREDIT and collection manager, experienced catering to bakers and confectioners; state full particulars, including salary desired. W 226 Times.

DESIGNER and manager of factory making bedspreads. Room 601, 174 Madison Av.

DRAFTSMAN—CUSTOM SHIRTS.
Expert, thoroughly experienced, preferably one who has been connected with high-class custom shirt maker, exceptional opportunity. Write, stating experience in full, replies confidential. Y 2045 Times Annex.

DRAFTSMEN, reinforced concrete, hydraulic and mechanical designers, experienced on power plants and hydroelectric projects. Electric Bond and Share Co., 2 Rector St., 13th floor.

DRAFTSMAN, A1 man on store and office fixtures, details and stock bills. W 193 Times.

ELECTRICAL ENGINEERS

Wanted, engineers for radio engineering, with college degree in electrical engineering or physics.

WESTINGHOUSE LAMP CO.,
BLOOMFIELD, N. J.

ENGINEERS—PLANNING.
High school graduates, preferably men with engineering training with actual planning experience, to investigate the practicability of manufacturing various mechanical and electrical apparatus. These positions offer good opportunity. Telephone for appointment. Mr. Williams, Cortlandt 4700, extension 56.
WESTERN ELECTRIC CO., INC.

Help Wanted—Male.

ENGINEERS, DEVELOPMENT.
Mechanical or electrical engineering graduates or equivalent with experience in development of new processes and machines for the manufacturing of small electrical apparatus; must be capable of introducing ways to reduce manufacturing costs. Telephone for appointment, Cortlandt 7700, extension 62. Mr. Williams.
WESTERN ELECTRIC CO., INC.

ENGINEER,

either electrical, chemical or electrochemical, for research department of prominent New Jersey manufacturer in metropolitan district; recent graduate with experience along similar lines preferred; initial salary, $35-$40 a week; give full details. B V 600 Times.

ESTIMATING CHIEF

and office executive wanted by building contractor; one who is now employed by New York City builder and who is earning at least $5,000 a year and desires increased earnings. Y 2071 Times Annex.

ESTIMATOR, FIRST-CLASS QUANTITY SURVEY MAN, FOR GENERAL BUILDING CONTRACTORS' ORGANIZATION; MUST BE ABLE TO COMPILE COMPLETE ESTIMATES FOR LARGE OPERATIONS; STATE EDUCATIONAL EXPERIENCE AND REFERENCES FULLY. D 150 TIMES.

ESTIMATORS, 2 juniors, recent graduates, for architect. West Side Y. M. C. A. Employment, 318 West 57th.

ESTIMATOR, large millwork organization in Westchester County. Y 2060 Times Annex.

FOREMAN for high-grade coffee roasting; state experience, age and salary desired. Box 52, 1258 St. James Building.

GLASS BLOWER, neon signs, for steady work, Atlanta, Ga.; must be experienced and have good references. Textile Electric Sign Co., 285 Madison Av.

INTERTYPE operators and compositors. New Rochelle 7005.

JANITOR with large Brooklyn chemical laboratory; position permanent; man 40 to 50 years of age; state age, experience, religion, salary expected. 135 N. Y. Times Brooklyn Bureau.

LATHE HAND and turner, also mechanic; must be good adjuster on foreign automobiles; by Christian firm. Hispano-Suiza, 507 West 80th.

MACHINIST, 20-30 years of age, with experience on small precision parts, to work and accurate assembly and adjustment for long established concern manufacturing high-grade sensitive electrical instruments; apply by letter, giving full details of experience, ability and expected rate. Wilson Maeulen Co., 383 Concord Av., Bronx.

MAN, elderly, as messenger and to take charge of office; must have some office experience and furnish A-1 references; hours, 8:30 to 6; salary $25 per week; reply in own handwriting, stating age, experience, nationality, &c. Y 2046 Times Annex.

MAN
wanted for inventory work, a man about 30 to assist expert; must be neat, accurate and attentive; permanent position; salary $35. Reply, giving qualifications. W 234 Times.

MANAGER with experience and initiative wanted for out-of-town credit clothing store; a good proposition for aggressive and capable man. Call in person or write full details. Ellay Co., 515 4th Av.

MECHANICAL ENGINEER, technical graduate, about 30 years of age, wanted by large chain corporation operating its own real estate holdings; position is that of supervising maintenance engineer; reply stating age, experience and salary. W 243 Times.

PHYSICISTS

Wanted, engineers for radio engineering, with college degree in electrical engineering or physics.

WESTINGHOUSE LAMP CO.,
BLOOMFIELD, N. J.

RADIO ENGINEERS

Wanted, engineers for radio engineering, with college degree in electrical engineering or physics.

WESTINGHOUSE LAMP CO.,
BLOOMFIELD, N. J.

RENTING MEN, high-class apartment; salary and commission. B B 21 N. Y. Times Brooklyn Branch.

RESORT HOTEL CLERK, 25-35 years old, experienced preferred but not essential; salary $100 monthly, room and board; permanent position; give full particulars in first letter. Box 73, Scarsborough, N. Y.

ROLLING MILL DESIGNERS.
Immediate opening for several high-class designers, checkers and detailers having experience in rolling mills and rolling mill machinery; full details of experience. Mackintosh-Hemphill Company, 12th St., Pittsburgh, Pa.

SERVICE STATION MANAGER, 28-35, to manage one large station; previous experience necessary. Interview 9-12, Friday, 15th floor, 11 Broadway.

STENOGRAPHER, busy real estate office; must be experienced. J. Arthur Fischer, 1,050 6th Av., near 40th St.

SUPERINTENDENT, couple, white, no children, to take charge of two five-story apartments; must be able to serve meals; submit references. W 241 Times.

TOOLMAKERS.
FIRST CLASS, EXPERIENCED JIGS AND FIXTURES. MERGENTHALER LINOTYPE, 29 HALL ST., BROOKLYN.

WINDOW DRESSER:
BOY'S AND MEN'S CLOTHING EXPERIENCE 18 ABSOLUTELY ESSENTIAL. APPLY IN PROPER TO MR. NELSON, BEST & CO., 372 5TH AV., NEW YORK CITY.

YOUNG MAN in office of old established wholesale concern in Brooklyn; excellent opportunity for advancement; must be accurate and good penman; experience on customers' ledger preferred. Apply in own handwriting, stating age, education, experience and salary expected. Box U. M., 97 N. Y. Times Brooklyn.

YOUNG MAN, 18 to 20, for assembly work on sensitive precision electrical instruments and apparatus; experience on this type of work necessary. Apply after 9, Wilson Maeulen Co. corner Concord Av. and East 143d St., Bronx.

YOUNG MAN to assist in statistical department; excellent opportunity for right party; statistical experience preferred. See Mr. Hawkins, 114 East 23d St., 7th floor.

YOUNG MEN, 21-35,
neat appearing, to distribute samples; salary. Call 2-5, Fuller Brush Co., 71 West 23d, Room 1523.

YOUNG MAN wanted as typist and to assist at switchboard by reliable Stock Exchange firm. 202 Times Annex.

YOUNG MAN of genetally useful fruit; vegetable department; Saturday. Weisbecker, 273 West 125th.

FIRST or second-year law student with good knowledge of typing, Room 802, 1,541 Broadway.

Help Wanted Male—Agencies.

WARNER EMPLOYMENT SERVICE,
2 Park Row, Barclay 4468.
JR. ACCTNT., ages 21-26.....$35
BKPR., neat penman $20
CLERK, H. S. ed.; age 21-25.....$25-$30
SALESMAN, whse. exper.....Comm., and $25
CLERKS (2), accounting dept.....$25
CLERK, bank exper.....$25
CLERK, good at figures.....$22
CLERK, H. S. grad.....$20
Office Boys, Runners, &c. Clerks.....$12-$18

ACORN AGENCY, 17 JOHN ST.
AUDITOR, bank reconciliation exp.....$75
ACCT KEEPERS (Jrs.); splendid openings:
Some bank experience.....$35
Some commercial experience.....$30
Some bank-audit exp.....$33
ORDER CLERK, prominent S. E. house.$30
UNDERWOOD BILLER, $30; typists, $25-$30
SALESMEN, light, machinery, advtg. office equipt. Many others.....$2-$75

WEHINGER SERVICE,
187 BROADWAY, Portland 2-5546.
COMMERCIAL—E. F. CHABOT.
BOOKKEEPERS—ACCOUNTANTS.
Cost Accountant, mfg. exper.....$3,000
Auditor-y (local); commercial.....$60-$65
Accountant, college grad.....$65
Bookkeeper, corporation acctg. exp.....$50
Elliott-Fisher bookkeeper $40
Payroll clerk $25

PERSONNEL PLACEMENT, 12 East 41st.
Printing and stationery, order placer, inside contact man, fine personality.....$75
Field rep., wholesale auto. und. 35 years.$60
Accts. rec. clerks, textile $30
Clerks, accounting dept. .....$30-$35
Bkpr., young, fine appearance $35

BROKERAGE loan clerk $3,500
PERCEIVING TELLER, Brooklyn bank.$2,000
RACKS, transits, Burroughs, Bostons.$30-$35
BKPR., charge ins. agency, Hoboken.....$40
ENTRY clerk, $33; insurance clerk.....$26
BOOKKEEPER-CASHIER, young man.....$25

ASSOCIATED PERSONNEL BUREAU,
70 Wall St. Room 507. Beekman 8250-1-2.
J. D. HOUR, Financial Specialist.

BANKING. WALL ST. ACCOUNTING.
HARVEY H. BOWTELL,
Personnel Analyst,
25 West 42d St.
Bookkeeper, age under 40.....$40-$45
Cost Clerk, Long Island City.....$35
Salesman, auto spec., Westchester.....$35

WALL ST. SPECIALISTS
ESTABLISHED 1914.
If you are experienced in Wall St.
WE HAVE A POSITION FOR YOU.
WALL ST. AGENCY. 1 BROADWAY.

ATLAS AGENCY, 200 BROADWAY.
Young man (19-23), grad., knowledge foreign banking, $25; Stenos., $30; Clerks, $30; Boys, $18; Draftsman, beginner.

AUDITOR, nights, New Jersey hotel.....$150
RELIEF CASHIER, $100 month; hotel exp.
CLERK, $75 mo., no distance, country club.
Interstate Emp. Exchange, 101 West 39th.

Help Wanted Male—Agencies.

THE UNIVERSITY
PLACEMENT BUREAU, INC.
255 Broadway, Barclay 0170.

ASST. Chf. Engr., executive ability, designing and machine shop exp.....$100
DESIGNING Engrs. (3), special machy...$80
TOOL Engr., complete supervision.....$80
ASST. Chf. Dsgnr., auto chassis.....$70
DESIGNING Engr., camera projectors.....$70
DESIGNING Engr., optical lenses.....$70
DESIGNING Engr., steam locomotives.....$65
RADIO Dftsmn., appliffers, &c.....$45
MECH. Dftsmn., automatic machy.....$45
MECH. Dftsmn., power plants.....$60
MECH. Dftsmn., H. P. piping.....$60
MECH. Dftsmn., copper refry.....$65-$70
MECH. Dftsmn., paper mill layout.....$60
MECH. Dftsmn., conveyors, steel.....$60
MECH. Dftsmn., small mech'l parts.....$55
MECH. Dftsmn., boilers $55
MECH. Dftsmn., instruments.....$60
MECH. Detailers, machy.....$45
MECH. Tracers, bring samples.....$30-$35

ARCH. Drafts. Designer, gen'l exp.....$80
ARCH. Drafts. Detailer, hospital bldgs..$70
ARCH. Drafts. (3), opportunity, constr...$65
ARCH. Dftsmn., gamets, exp.....$50
STRUC'L Engr., designer for builder.....$75
STRUC'L Designer, bridge exp.....$65
STRUC'L Dftsmn., conveyors.....$60
CONCRETE Designers (3), flat slabs..to $75
TRACK Dftsmn., samples $50
COMPUTER Drafts., samples $35
STRUC'L Tracers (3) $30

TECHNICAL SERVICE.
217 Broadway, Phone Fitzroy 8310. Room 602.
MECH. dftsmen (many) N. J. indust plants to $4,200
MECH. dftsman, heating $4,000
MECH. dftsmen (3), piping, &c.....$3,600
CHIEF dftsman, tools $3,600
MECH. dftsmen, airplanes .....to $3,000
MECH. dftsman, plant layout $3,200
MECH. dftsman, power piping $3,000
MECH. dftsman, auto machry.....$3,100
MECH. dftsmen, instruments $3,100
MECH. dftsmen, typewriters $3,000
MECH. dftsmen (6), radio $2,600
MECH. dftsman, patents $2,400
MECH. tracers .....to $2,100
MECH. steam test.....$1,800
PLUMBING estimator, Jr.....$1,800
INDUSTRIAL engrs., time study ..to $5,000
TOOL supervisor, know, bakelite $3,900
TIMESTUDY men (3).....to $2,700
ESTIMATOR, die casting .....Open
STRUCT. dftsmen, paper mills $3,600
STRUCT. detailer, Fabset exp.....$2,900
CONCRETE bar estimator $3,100
CONSTR. supts., gasoline stas.....$2,700
C. E.'s, hydraulic work .....to $2,100
ARCHT. dftsmen, woodwork .....to $3,600
ARCHT. dftsman, metal windows .....to $2,000
ESTIMATORS, terra cotta exps .....Open
E. E.'s, motor design exp.....to $4,000
E. E., mge. standards dept.....Open
E. E., misc. test .....able to $3,600
ELECT. dftsmen (4), wir. diagrams.to $3,000
ELECT. dftsmen, substa .....to $2,400
CHEMIST, metallurgical exp.....to $3,000
CHEMISTS, paints, &c., West.....to $3,100
CHEMIST, organic research .....to $2,600
CHEM. engrs. (3), recent .....to $2,100
CHEMIST, textiles, up-State .....to $1,800
CHEMIST, rubber $1,800

RADIO DIVISION.
TALKING movie engrs. .....to $100
ASST. supt., paper condensers $60
SUPERVISOR, paper condensers $40
FOREMAN, mech. & cabinet insp. $40
OPERATORS, tech. edu. $35
LAB. assts. (2), television $30
SERVICEMEN, with kits .....$30 plus

INGHAM EMPLOYMENT SERVICE,
217 BROADWAY. FITZROY 8410.

TECHNICAL DEPT.
MINING ENGRS. (3), spk. Spanish; executive type; So. Amer., exp. and $500 to $700
ASST. DRFTSMN. & TRACER, 4 yrs. gen. exp. .....$40-$45
MACH. DRFSMN. & DSGNRS., many.$35-$60
ELECTL. DRFSMN., parts, circuits or controls .....$35-$60
MAP DRFSMN., topo., good letterer..$35-$40
CONCRETE-STEEL DRFSMN., indl..$35-$60
STRUCTL. DSNR., hotel and office bldg. exp. .....$75-$85
We have a great many fine positions for draftsmen and engineers with New York's leading technical firms.

COMMERCIAL DEPT.
SEMI-SR. ACCT., young; travel....$38 exp.
SEMI-SR. ACCNTNT., young, local.....$50
UNDERWOOD BKKPR., brkge. exp.....$45
STOCK REC. CLKS., brkge. exp.....$35-$40
ORDER CLERK, brokerage exp.....Open
MARGIN CLK., jr., brkge. exp.....$30
TELLERS, bank exp.....$35-$40
SECURITY CLKS., exp.....$30
JR. ACCOUNTANT-BKPR.....$30
NIGHT RACK CLERKS (6).....$30-$34
RECEPTION CLK., under 45.....$25
TYPIST-CLERK, H. S. grad.....$23
JR. COST CLERK, Bronx.....$25
JR. STOCK CLERK, beginner $23
CLERKS (6), Flushing, L. I.....$20-$22
BOYS, many fine positions.....$12-$18

42D ST. AGENCY, 7 EAST 42D.
Excellent opportunities all types office work.

Instruction—Male.

ACCOUNTANCY.
Are you interested in training for the C. P. A. certificate or for an executive position as controller, treasurer, office manager or private secretary? If so, investigate the professional courses of Pace Institute. Write or telephone Barclay 8200 for copy of helpful booklet, "Your Market Value."
Pace Institute, 225 Broadway, New York.

ADVERTISING.
Large advertising service organization with 20 years' experience offers a new and thorough training in this fascinating field; write for illustrated book; please state age. Address Meyer Both Advertising Service, 41 East 42d St. Dept. T. New York.

DON'T BE A "JOB HUNTER!"
We have helped thousands to success by showing them how to develop and capitalize their inate abilities; no obligation for preliminary interview; Booklet B on request.
MERTON INSTITUTE, INC.,
Bar Bldg., 38 W. 44th St. Vanderbilt 3562.

AVIATION
NEEDS you. WE teach you.
EARN WHILE YOU LEARN.
INSTITUTION OF AERONAUTICS,
1,780 Broadway at 57th. Circle 4266.
WALL ST. INSTRUCTION SERVICE,
17 John St., Room 801.
We teach all branches of Wall St. stock brokerage work; class forming for May 20; interviews evenings, 6-7.

Sales Help Wanted—Male.

ADVERTISING SALESMEN.

Nationally recognized publisher of street advertising, art calendars, gift leather and greeting cards wants five men to augment New York sales staff. Applicants must be 25 years of age or over, clean-cut, willing workers, experienced salesmen, well recommended. Sales manager will school and train you to produce. Guaranteed drawing account of $35 weekly will be paid to the right type of man. Opportunity to earn splendid income and future. Apply 9 A. M. sharp, letter, giving full details. O. E., 286 Times.

ADVERTISING SALESMAN—Good opportunity for one with following; multigraphing, addressing and mailing work; salary and commission. W 154 Times.

Sales Help Wanted—Male.

AUTOMOBILE SALESMAN—Auto concern, with complete line of cars from medium price up, has need for two experienced salesmen who are looking for permanent positions with company established twenty years; salary or commission; references will be required. For appointment phone Rutherford 638.

AUTO SALESMAN wanted, real producer; one with following; $40 drawing account against commission. Jordan Distributors, Inc., of New York, 1,876 Broadway.

AUTOMOBILE SALESMEN—Nash dealer has openings for several aggressive men; good floor play; liberal used car trading policy; drawing account against commission and bonus. Apply all week. Open evenings. University 2050.

AUTOMOBILE SALESMEN, experienced to sell Ford cars and trucks; salary and commission. See Mr. Kelly, Payne Motor Co., 30-25 119th St., Richmond Hill, L. I.

AUTOMOBILE SALESMEN, sell 4 cars; drawing against commission. 3,863 10th Av. (207th).

COMMERCIAL CAR salesman by Ford dealer; one who is willing to canvass territory; commission basis; drawing account when qualified. 1,787 East New York Av., Brooklyn.

HAT SALESMEN.
Saturday extras. Apply Friday morning, 13 Astor Place, Room 612.

MIRROR and plate glass salesman; city and country; commission only; full particulars first letter; confidential. W 213 Times.

MOTOGRAPHING SALESMAN.
Thoroughly experienced; have a following; salary, commission, plus bonus. W 152 Times.

PHOTOGRAPH SALESMAN, experienced on high-class portraiture of men; salary or commission. Royal Atelier, 480 5th Av.

REAL ESTATE SALESMEN.
Your success in making money depends on what you sell; we offer you an exceptional opportunity to sell lots in one of the choicest sections near
MINEOLA, L. I.
Location at the intersection of two main highways; bus line on front of property; Long Island Railroad station near by; all improvements; area of industrial and commercial growth; shops, theatres, schools, churches, banks and trust companies convenient; thousands of homes have been built and being constructed in the vicinity; prices exceptionally low; on these cardinal points is your sure and immediate commission. Call Monday 9-12, A. De Matteis, 25 West 45d St., Room 414, New York.

REAL ESTATE SALESMEN,
EXPERIENCED—ITALIAN SPEAKING.
Wanted at once, 50 salesmen to help us handle our gala Sunday excursion on May 26; must be well and close sales with our clients waiting for you on our property at Valley Stream, near the new Curtiss Aviation Field and State Park; commissions; salesmen to work with crew of 20; salesmen 15%; this is a bonda fide proposition. Call at 79 4th Av., near Atlantic Av., Brooklyn. Office open from 9 A. M. to 10 P. M. daily.

SECURITY SALESMEN.

A PROGRESSIVE INVESTMENT HOUSE OFFERING WELL-ROUNDED LIST OF SECURITIES HAS AN OPENING FOR EXPERIENCED SALESMEN ON A LIBERAL COMMISSION BASIS.

OUR ADVERTISING PRODUCES A LARGE NUMBER OF LIVE LEADS WHICH REQUIRE IMMEDIATE ATTENTIONING. PHONE MR. WATSON, WHITEHALL 0549 FOR APPOINTMENT.

SECURITY SALESMEN.

IF YOU CAN WALK, TALK AND TELL THE TRUTH, we have an opening for wide-awake men to represent us in the sale of the security of one of New York's leading chain store enterprises.

Liberal commission; full cooperation; experience unnecessary. Call all day.

SUITE 52, 180 BROADWAY.

SECURITY SALESMAN wanted by a prominent investment banking firm dealing in conservative investments; the man chosen should have sales experience, although not necessary; a desire to succeed is serious in his desire to progress; compensation at the start will be on a generous commission basis. Apply, giving full information in strict confidence, to A. Ritchie & Co., 52 Wall St., New York City.

SECURITY SALESMEN.
To complete our sales organization we need salesmen of the highest class to approach Catholic and Protestant clientele in an exceptional industrial issue of a concern established twenty-five years; liberal commission. Call between 1-3, 23 West 44th St., Room 1106.

SECURITY SALESMAN—High-grade salesman to sell 5½% guaranteed first mortgages and certificates; excellent opportunity for experienced man with clientele for promotion to branch manager; drawing account against commission. Metropolitan Title Guaranty Company, 280 Broadway, New York.

SHOE SALESMEN—Opening for several A1 shoe men; advancement assured to those who qualify; satisfactory past record. A. E. Beck Shoe Corp., main office, 139 Duane St.

SHOE SALESMAN for retail store; state age, experience, references. W 174 Times.

SPECIALTY SALESMEN,
with car; no canvassing; we furnish leads; men with washing machine, vacuum cleaner, radio, electric refrigerator experience preferred, but not absolutely essential; salary and commission. White Sewing Machine Co., 234 Livingston St., Brooklyn. See Mr. Lerch today, 9-12 A. M.

SPECIALTY SALESMEN.
Young men, who have called on restaurant, grocery, drugstore and store handling beverages, to sell and advertise near beer; salary. Excelsior Brewery, 227 Pulaski St., Brooklyn.

SPECIALTY SALESMAN to sell established mechanical product to hotels, institutions, &c., commission. Call Sunday 9326 for appointment or write S 646 Times Downtown.

STATIONERY SALESMAN, inside and outside, who possesses thorough knowledge of commercial stationery, for well established concern; salary and commission. Eugene H. Tower Co., 311 Broadway.

SUBSCRIPTION SALESMAN, high class, for newspaper in Kings, Queens, Suffolk, Nassau counties; must have high school education; salary and commission basis. Apply 10-12 A. M., Mr. Beck, 319 Fulton St., Brooklyn.

SALES EXECUTIVE FOR METROPOLITAN DISTRICT; MUST BE EXPERIENCED IN SELLING RADIO TUBES TO JOBBER OUTLETS; GOOD PROPOSITION; RELIABLE OUT-OF-TOWN MANUFACTURER; SALARY AND COMMISSION. PHONE FOR APPOINTMENT FRIDAY MORNING. H. H. STERNLE, REDFIELD COUPE, INC., 24 WEST 32D ST., N. Y. TEL., PENNSYLVANIA 0303.

SALES MANAGER—Exhaust fan manufacturer requires experienced man to direct sales force. Reply by letter, stating experience and salary, Box 244, 903 Broadway, Brooklyn.

SALESMEN.

An opportunity which, to the right man, will result in substantial earnings on a liberal commission basis is now open to several salesmen of good character and ability to represent the securities of an old established New York investment banking house. These securities include bank and investing company stocks and other issues of financial institutions, which have a strong appeal to the investor from the standpoint of safety, good yield and possibility for appreciation. On these types of securities you can build a profitable and permanent clientele. You will receive a full measure of intelligent constructive cooperation.

We invite inquiries from men who have a successful record in any line of selling endeavor. Many of our best salesmen have made good in a large way without securities selling experience. Telephone Mr. Miller, Cortlandt 8231, for appointment.

SALESMAN, plumbing, steam heating; opening with old concern; experience and references required; salary; reply letter only. Y 2083 Times Annex.

SALESMEN—$10 for every $15 subscription to leading business newspaper; men earning over large commissions. Apply Mr. Whidden, 48 Barclay St.

SALESMEN, sell Nash cars; open territory; drawing account against commission. Nash, Rockaway Park, 111-02 Boulevard. Bell Harbor 2422.

SALESMAN wanted to represent large food brokerage house on straight commission; must know cattle and have car. Y 2091 Times Annex.

SALESMEN, thoroughly acquainted with buyers; new style, low priced bathing bag; side line; commission; all territories. Hudson Lace Co., 320 West 37th.

SALESMEN, experienced, to sell medicine and other metal attention to building trade; well established line; salary or commission. 280 Madison Av., Room 906.

SALESMEN on embroidery, preferably following in ladies' underwear trade; drawing account. Quality Embroidery, 110 West 25th.

SALESMAN for very high-class product; line of inags and shades; state fully experience and salary desired. W 118 Times.

SALESMEN, specialty advertising; commission basis. Call mornings, Room 1404, 11 West 42d St.

SALESMAN, call on all classes of merchants, tags, blotters, stationery; commission basis; 102 Fulton St., 8th floor.

SALESMEN, experienced, sell toilet articles, perfume; salary against commission. Floral Products, Inc., 122 5th Av.

SALESMAN—Experienced, high-class custom tailoring store; state age, salary and references. T 734 Times Downtown.

SALESMAN, retail hardware trade; cleaner; commission. W. Eaton, 31 Pearl St.

Sales Help Wanted—Male.

AMBITIOUS MEN.

If you are in a rut and want to get out, if ambition reaches above present income,

READ THIS AD CAREFULLY—

THINK IT OVER—COME IN AND SEE ME.

The KEY TO SUCCESS lies in real estate. I can show you how to make real money selling real estate, the right kind of real estate. We are long-established realty corporation doing business in a different manner; No selling experience necessary, as we teach you our highly successful methods. Give us part of your evenings and spare time at the start. When satisfied give you full time. You can increase your income on a commission and bonus plan in a manner that will surprise you. This is a real opportunity; See Mr. Sharpe, Suite 812, 5th Av. at 41st St., any day from 10 to 1 P. M., or Monday, Wednesday and Thursday evenings from 5 to 8 P. M., or write for special appointment.

TEN ENERGETIC SALESMEN.

We can use ten energetic salesmen to start work immediately under the supervision of an experienced and successful sales manager; real estate experience is not necessary, but these men must be ambitious individuals and sincere in their desire to make big commissions. Apply all week, 10 a.m. to 4 p.m., 244 Madison Av., near 40th St. Entire tenth floor. Ask for Mr. Kilgore.

MEN.

SALARY, COMMISSION AND BONUS,

Experience unnecessary. Real estate.

I will teach you while you are earning money. Best opportunity in New York City.

APPLY: MR. GOLDMAN, ROOM 624, 293 7TH AV., OPP. PENN. STATION.

MAN WITH CAR.
Permanent sales position (not canvassing) with large electrical health appliance corporation; opening factory branch in Newark; drawing against commission until qualified for salary of $225 monthly, plus commission and bonus. Mr. Wymond, 293 Central Av., Newark.

OPPORTUNITY—Earn $600 income, full or part time, no experience necessary; sell finest quality imported razor blades; every shaver a prospect; liberal commission; wonderful opportunity to earn some extra money; send name and address for further information. Razor Blades, P. O. Box 851, City Hall Station, N. Y. C.

SALES FOREMAN for established cake routes; must have experience in similar position in metropolitan territory; salary; state experience. W 192 Times.

Agents Wanted.

AGENTS—FULL OR PART TIME
To Sell Accident and Health Insurance in New York and Nearby Cities.
Under Liberal Home Office Contract.
National Accident Society, 217 West 125th.

For Sale.

Cats, Dogs and Birds.

CHOW DOG, pedigreed, two months' old; reasonable. Lorraine 4919.

House Furnishings.

GOING to Europe, will sell davenport, day-bed, Orthophonic Victrola, Stromberg-Carlson radio, desk, chairs, lamps, rugs, kitchen utensils, &c. Phone for appointment. Billings 1899 or Billings 7195.

FINE DECORATIVE PAINTINGS, WATER-COLORS, ETCHINGS, LANDSCAPES, MARINES; BARGAIN. E2490 TIMES ANNEX.

FURNITURE, slip covers, draperies, curtains, upholstering; reasonable. Phone Susquehanna 7974. D'Andre, 400 Columbus Av., corner 76th, Room 5.

EARLY AMERICAN-Santo Domingo mahogany extension dining table; $300. 1,023 7th Av. Apt. 2L. University 1406.

House Furnishings—Dealers.

DISCONTINUED floor samples of wholesale furniture house, to be sold at retail; at cost prices; nice selection of bedroom suites, odd chests and dressers, 2-in-1 tables, odd chairs, secretaries, occasional pieces, lamps, &c. Sale Friday, Saturday and Monday. Bersin Co., Inc., 268 4th Av., corner 21st; 2d floor.

RUGS and carpets for hotels, boarding houses, country resorts; very reasonable; sellout, 10 Seigel St., corner of 6t., Brooklyn, N. Y. Telephone Pulaski 0020.

FACTORY samples of fine living room furniture and odd pieces; sold at a sacrifice. Call Chelsea 1434, Meyers.

Jewelry.

DIAMOND: flexible platinum bracelet, beautiful new design; sacrifice $600. E 558 Times.

Jewelry—Dealers.

BARGAINS, DIAMONDS, JEWELRY, ANTIQUES.

Appraisal allowed; money refunded if not satisfactory. National Diamond Appraising, 562 5th Av. Write or call. Bryant 3212.

Musical Instruments.

CHICKERING grand, purchased 3 months, original bill of sale; must sell immediately. Mrs. Porter, 144 West 57th. Circle 3862.

Musical Instruments—Dealers.

ELECTRIC grands, 78, $485, nearly new; Welte new grands, half price; Welte-Mignon, reproducing grands, less than half price; used Steinway, Sohmer, Weber Knabe, Chickering, Mason & Hamlin grands, $275 to $575, guaranteed 10 years; time payments; Chickering upright, $55. Piano Mfg. Exchange, 421 West 28th St., near 9th Av. Open evenings.

STEINWAY GRAND, used, $250; also several Steinway, Hardman, &c., uprights, $165 up; beautiful $1,075 studio grand, slightly used, $475; pianos rented, rate $4 up monthly. Christman, 48 West 14th.

BIG BARGAINS—Used uprights, Steinway, Mathushek, Mason & Hamlin, Sohmer, Chickering; baby grands, $275 up;

BACK FEDERAL IDEAS ON PORT PROCEDURE

Shipping Men Confirm Government Plan for Uniform Laws Here and in South America.

REJECT TWO SUGGESTIONS

Meet Commerce Department Agents on Program to Go to Pan-American Commission.

Representatives of shipowners and exporters' associations conferred yesterday with agents of the Departments of Commerce and State on the program to be submitted next Fall to the Pan-American Commission on uniform laws for port procedure, and confirmed almost entirely the recommendations of the government. Such changes as were made were based on differences in size and conditions in the ports of the United States and the Pan-American countries.

Only two of the suggestions of the Department of Commerce were rejected. They called for "uniform national laws permitting administrative officers latitude in the promulgation of regulations covering discharge and loading of vessels all days and all hours with a uniform scale of fixed charges established at each port for overtime labor" and the "establishment of the uniform practice, by law or regulation, that goods to be entered for consumption become subject to customs charges at the time of presentation of clearance declaration."

It was pointed out that political conditions in the small South American countries would embarrass ports of the United States if uniform laws as to the hiring of temporary labor were enacted, and that a decision of the Supreme Court would not permit imports to become subject to customs charges when presented for clearance declaration. Other changes dealt with the establishment of a common basis for charges rather than the charges themselves.

Among the organizations represented were the American Steamship Owners' Association, Export Managers' Club, American Manufacturers' Export Association, Merchants' Association, National Association of Credit Men, American Importers and Exporters' Association, and Port of New York Authority. G. R. Parker presided.

FOR HARLEM CANAL BRIDGE.

Goldman Promises Support of City for Project.

Albert Goldman, Commissioner of Jlant and Structures, speaking at a luncheon of the Bronx Chamber of Commerce in the Concourse Plaza Hotel yesterday, promised the cooperation of the city administration in the construction of the proposed Hendrik Hudson Memorial Bridge.

He said he hoped before the end of next year definite steps will have been taken by th city to carry out the project. The bridge would link an extension of Riverside Drive north from Dyckman Street, with a thoroughfare through Riverdale to Yonkers, by spanning the Harlem River Ship Canal at a point near the outlet of the canal in the Hudson River.

Mr. Goldman also said that as soon as minor adjustments could be straightened out with the contractors the papers would be signed for the construction of a bridge over the New York Central and the New York, New Haven & Hartford Railroad tracks at 238th Street. The railroads are to share with the city the cost of the construction of this bridge. It is expected that ground for the bridge will be broken in a few days.

TO GET DIESEL LIGHTSHIPS.

Federal Service Will Have Six of Latest Electrically Fitted Craft.

Special to The New York Times.

WASHINGTON, May 23.—Six new lightships, the first to be propelled by Diesel electric machinery, are now under construction for the Bureau of Lighthouses of the Department of Commerce.

Two of the new craft will replace vessels now stationed at San Francisco and Swiftsure Bank, Washington, while the remaining four will be assigned to Fire Island, N. Y.; Frying Pan Shoals, S. C.; Five Fathom Bank, N. J., and Nantucket Shoals.

The Bureau of Lighthouses during the last fiscal year maintained 18,607 aids to navigation in the Continental United States, Hawaii, Porto Rico and Alaska, as well as 1,275 lights covering 5,877 miles of airways.

SHIPPING AND MAILS

Hours are given in Daylight Saving Time.
(Supplied by United States Coast and Geodetic Survey.)

	Sandy Hook.		Governors Island.		Hell Gate		THE SUN—	
THE TIDES	A.M.	P.M.	A.M.	P.M.	A.M.	P.M.	Rises.	Sets.
High water	9:13	9:27	8:50	9:09	12:07	12:01	A.M.	P.M.
Low water	3:15	3:14	3:56	3:55	6:20	6:28	5:31	8:14

Steamships Arrived Yesterday

Steamer.	From.	Date.
ZACAPA	Santa Marta	May 15
FALCON	San Juan	May 17
FORT ST. GEORGE	Halifax	May 21
NICHOLAS CUNEO	Saracoa	———
GATUN	Colon	May 18
SHAWNEE	Jacksonville	May 20
AMMON	Baltimore	———
CRAIGMERE	Norfolk	———
SACRAMENTO	Norfolk	———
CITY OF SAVANNAH	Savannah	May 20
BONNEUR	Montevideo	Apr. 23
GIULIA	Naples	May 4
SANDOWN CASTLE	Cape Town	Apr. 21
HARBOE JENSEN	Port Antonio	May 19
TOLTEC	Porto Cortez	———
CITY MONTGOMERY	Boston	———
GEO. WASHINGTON	Norfolk	———
STEEL TRAVELER	Boston	———
E. M. CLARK	Texas City	May 16
CITY OF DUNKIRK	Penang	Apr. 14
SACANDAGA	Antwerp	May 7
AGWISTONE	Amuay	———
ARIZONAN	Philadelphia	May 23
GULFWING	Amuay	May 16
PLUTARCH	Liverpool	May 8
*TELA	Tela	May 19

*Arrived at Quarantine last night.

Incoming Passenger and Mail Steamships

Steamer and Line.	Sailed From.	Due.	Will Dock
AQUITANIA, Cunard	Southampton, May 18.	*Today, 8 P.M.	W. 14th St.
AMERICA, United States	Bremen, May 15	*Tomorrow, P.M.	23 St., Hob.
STATENDAM, Holland-America	Rotterdam, May 16	Tomorrow, A.M.	5th St., Hob.
STAVANGERFJORD, Norwegian-Amer.	Oslo, May 16	Sunday	30th St., Bkn.
ALFONSO XIII, Spanish	Coruna, May 6	Sunday	Old Slip
BELGENLAND, Red Star	Antwerp, May 17	Sunday	W. 19th St.
FREDERIK VIII, Scandinavian	Copenhagen, May 15	Sunday	6th St., Hob.
CALEDONIA, Anchor	Glasgow, May 18	Sunday	W. 14th St.
ESTONIA, Baltic-American	Danzig, May 14	Sunday	42d St., Bkn.
VENEZUELA, Panama Mail	S. Francisco, Apr. 25	Sunday	Hamilton Av., Bn.
TOLOA, United Fruit	Limon, May 19	Sunday	Rector St.
MONTEREY, Ward	Vera Cruz, May 16	Sunday	Montague St., Bk
DRESDEN, North German Lloyd	Bremen, May 16	Monday	Morton St.
AMER. SHIPPER, Am. Merchant	London, May 17	Monday	Rector St.
CARINTHIA, Cunard	Liverpool, May 18	Monday	50th St.
DEUTSCHLAND, Hamburg-Amer.	Hamburg, May 17	Monday	W. 46th St.
MINNEKAHDA, Atlantic Transp.	London, May 18	Monday	W. 18th St.
BALTIC, White Star	Liverpool, May 18	Monday	W. 19th St.
SANTA MARIA, Grace	Valparaiso, May 16	Monday	Hamilton Av., Bk
PONCE, Porto Rico	San Juan, May 22	Monday	Hubert St.
LANCASTRIA, Cunard	Southampton, May 18	Monday	W. 50th St.
ILE DE FRANCE, French	Havre, May 22	Tuesday	W. 15th St.
MAJESTIC, White Star	Southampton, May 22	Tuesday	W. 16th St.
AUGUSTUS, Italian	Genoa, May 17	Tuesday	W. 57th St.
PRESIDENT MONROE, Dollar	Marseilles, May 15	Tuesday	12th St., Jer. C.
RESOLUTE, Hamburg-American	World cruise	Tuesday	46th St.
LA PLAYA, United Fruit	Barrios, May 19	Tuesday	Fulton St.
CARACAS, Red D	La Guayra, May 21	Tuesday	Clark St., Bkn.
LA BOURDONNAIS, French	Bordeaux, May 15	Thursday	W. 50th St.
SANTA MARTA, United Fruit	Santa Marta, May 22	Thursday	Fulton St.

*Reported by wireless.

Outgoing Passenger and Mail Steamships

The following table shows the names of steamers, the lines operating them, their destinations, when their mails close (at General Postoffice and City Hall Stations), when they sail, location of piers and points for which they carry mail.

SAIL TODAY (MAY 24).

Transatlantic.

CARONIA (Cunard Line), London (no mails; sails midnight), W. 14th St.

CONTE GRANDE (Lloyd Sabaudo), Genoa (mails close 7:30 P. M.; sails midnight), W. 55th St. Gibraltar, Italy and Malta. Parcel post for Gibraltar, Italy, Albania and Yugoslavia.

FRANCE (French Line), Havre (mails close 6:30 P. M.; sails midnight), W. 15th St. France. Other countries must be specially addressed. Supplementary mail at Varick St. Station up to 10:30 P. M.

HOMERIC (White Star Line), Southampton (mails close 7:30 P. M.; sails shortly after midnight), W. 19th St. Europe, Africa and West Asia. Specially addressed ordinary mail only.

VEENDAM (Holland-America Line), Rotterdam (mails close 7:30 P. M.; sails midnight), 5th St., Hoboken. Great Britain, Northern Ireland, France and Netherlands. Specially addressed ordinary mail only. Also parcel post for Netherlands.

South America, West Indies, &c.

BRIDGETOWN (Colombian Line), Porto Colombia (mails close noon), Main St., Brooklyn. Haiti (except Cape Haiti), Fort de Paix, Gonaives and St. Marc) and Cartagena. Other parts of Colombia must be specially addressed. Parcel post for Haiti (except Cape Haiti) and Colombia, except Cauca, Narino and Magdalena Departments. Connecting dispatch for Colombian air mail.

COMMEWIJNE (Royal Netherlands Line), Paramaribo (mails close 1 P. M.; sails P. M.), Montague St., Brooklyn. Inagua, Haiti (except Cape Haiti, Fort de Paix, Gonaives and St. Marc), Curacao (except Aruba), Venezuela and Dutch Guiana. Parcel post for Inagua, Dutch Guiana and Haiti (except Cape Haiti).

MUNAMAR (Munson Line), Nassau (mails close 9:30 A. M.; sails noon), Old Slip. Bahamas (except Inagua). Also parcel post.

REDMAN (Munson Line), Nassau (mails close 9:30 A. M.), 016 Slip. Bahamas. Also parcel post.

SAIL TOMORROW (MAY 25).

Transatlantic.

CALIFORNIA (Anchor Line), Glasgow (mails close 7:30, P. M.; by rail to Boston; sails noon), W. 14th St. Northern Ireland and Scotland. Also parcel post.

CEDRIC (White Star Line), Liverpool (mails close 7:30 P. M., by rail to Boston; sails 11:30 A. M.), W. 20th St. Irish Free State. Also parcel post. Great Britain and Northern Ireland must be specially addressed.

EXANTHIA (American Export Lines), Piraeus (mails close 9 A. M.), Kent St., Brooklyn. Egypt and Rumania. Specially addressed ordinary mail only. Parcel post for Greece, Bulgaria and Rumania.

EXILONA (American Export Lines), Beirut (mails close 9 A. M.), Kent St., Brooklyn. Egypt, Palestine and Syria. Specially addressed ordinary mail only. Parcel post for Egypt.

LEVIATHAN (United States Lines, Inc.), Southampton (mails close *7:30 A. M.; sails 12:30 P. M.), W. 46th St. Europe, Africa and West Asia. Spain and Norway must be specially addressed. Parcel post for France, Great Britain, Northern Ireland and other countries, via France and England.

MANUEL ARNUS (Spanish Royal Mail Line), Barcelona (mails close 9 A. M.; sails noon), Old Slip. Spain. Parcel post for Spain, Balearics, Canaries and Spanish Morocco.

MINNETONKA (Atlantic Transport Line), London (no mails; sails 11 A. M.), W. 16th St.

NEW YORK (Hamburg-American Line), Hamburg (mails close 9:30 A. M.; sails 2 P. M.), W. 46th St. Europe, Africa and West Asia. Spain, Irish Free State, Northern Ireland, Scotland, Sweden and Finland must be specially addressed.

OSCAR II (Scandinavian-American Line), Copenhagen (mails close *8:30 A. M.; sails 11 A. M.), 6th St., Hoboken. Norway. Other countries must be specially addressed. Parcel post for Norway, Denmark, Latvia, Estonia, Poland, Russia and Sweden.

SAMARIA (Cunard Line), Liverpool (mails close *7 A. M.; sails 11 A. M.), W. 14th St. Irish Free State, Northern Ireland and Great Britain. Specially addressed ordinary mail only. Parcel post for Irish Free State.

WEST ELDARA (American Diamond Line), Antwerp (mails close 8:30 A. M.), 24 St., Hoboken. Belgium and Luxemburg. Specially addressed ordinary mail only. Parcel post for above and Belgian Congo.

South America, West Indies, &c.

ARIBONAN (American - Hawaiian Line), Pacific Coast (mails close 2 P. M.), 42d St., Brooklyn. Canal Zone, Panama, Ampala and Choluteca in Honduras, Cauca and Narino Departments of Colombia, Ecuador and printed matter for Nicaragua, Tegucigalpa, Tuscaran and Salvador. Parcel post for Canal Zone, Panama, Salvador, Cauca and Narino Departments.

BARRARA (Bull Line), Santo Domingo (mails close 8:30 A. M.), Baltic St., Brooklyn. Dominican Republic, except Puerto Plata and San Pedro de Macoris. Also parcel post.

CARRILLO (United Fruit Co.), Barrios (mails close 9 A. M.; sails 11:30 A. M.), Fulton St. Cuban provinces of Camaguey and Oriente (limited matter and specially addressed other articles) and Jamaica. Honduras and Guatemala must be specially addressed. Parcel post for Jamaica, Puerto Castilla, La Ceiba, Tela and Trujillo.

COROZAL (Clyde Line), Santo Domingo (mails close 9 A. M.), Foot Hamilton Av., Brooklyn. Puerto Plata and San Pedro de Macoris. Also parcel post. Other parts of Dominican Republic must be specially addressed.

GATUN (Di Giorgio Fruit Co.), La Ceiba (mails close 7:30 A. M.), Wall St. La Ceiba and Tela. Also parcel post.

HELEN (Bull Line), San Juan (mails close 8:30 A. M.), Baltic St., Brooklyn. Porto Rico, St. Thomas, St. Croix, Saba, St. Martin and St. Eustatius. Ordinary letter mail only.

LUNA (Royal Netherlands Line), Port au Prince (mails close 10 A. M.), Montague St., Brooklyn. Cape Haiti, Fort de Paix, Gonaives and St. Marc. Other parts of Haiti must be specially addressed. Parcel post for Haiti.

MARAVI (United Fruit Co.), Pt. Colombia (mails close 2:30 P. M.), Rector St. Colombia, except Cauca, Narino and Magdalena Departments. Parcel post for Canal Zone and Panama must be specially addressed. Connecting dispatch for Colombian air mail.

MARCIA (Munson Line), Santo Domingo (mails close 10 A. M.), W. 35th St. Turks Island, Monte Christi and Puerto Plata. Other parts of Dominican Republic must be specially addressed. Parcel post for Turks Island.

MUNPLACE (Munson Line), Progreso (mails close 11 A. M. and go by rail to New Orleans, La.). Campeche and Yucatan. Air mail connection for unregistered articles, except parcel post, closes 1:30 P. M., Monday, May 27.

ORIZARA (Ward Line), Havana (mails close *8:30 A. M.; sails 11 A. M.), Wall St. Cuba. Specially addressed mail only.

SAN JUAN (Porto Rico Line), San Juan (mails close *8:30 A. M.; sails noon), Hamilton Av., Brooklyn. Porto Rico, St. Thomas, St. Croix, Saba, St. Martins and St. Eustatius (printed matter only). Also parcel post. Ordinary letter mail must be specially addressed.

SAYLA (Red Cross Line), St. John's (mails close 7:30 A. M.; sails 11 A. M.), W. 34th St. Newfoundland. Also parcel post.

TELA (United Fruit Co.), Tela (mails close 2:30 P. M.), Fulton St. Puerto Castilla, La Ceiba, Tela and Trujillo. Also parcel post.

TOLTEC (Atlantic Navigation Corp.), Porto Cortez (mails close 5:30 A. M.), Catharine St. Honduras, except Amapala, Choluteca, Departments of Colon and Atlantides, and printed matter for Nicaragua, Tegucigalpa and Yuscaran. Parcel post for Honduras, except La Ceiba, Puerto Castilla, Tela and Trujillo.

UTA (United Fruit Co.), Limon (mails close *9 A. M.; sails noon), Rector St. Costa Rica. Also parcel post. Cuba, Canal Zone and Panama must be specially addressed.

VANDYCK (Lamport & Holt Line), Buenos Aires (mails close *9:30 A. M.; sails 12:30 P. M.), Wall St., Hoboken. Barbados, St. Lucia, South Brasil, Argentina, Uruguay and Paraguay. Parcel post for Barbados.

SAILS MONDAY (MAY 27).

FARNORTH, St. John's (mails close 8 P. M.; by rail to Boston), Newfoundland and Miquelon. Also parcel post.

LATER SAILINGS.

Tuesday, May 28.

TRANSATLANTIC.

Steamer and Line.	Destination.
Alfonso XIII (Spanish)	Coruna
Dresden (North German Lloyd)	Cherbourg

SOUTH AMERICA, WEST INDIES, &C.

Cristobal (Panama R. R.)	Cristobal
Fort Victoria (Furness)	Hamilton
St. Mihiel (U. S. A. T.)	Cristobal

Wednesday, May 29.

TRANSATLANTIC.

America (United States)	Bremen
Aquitania (Cunard)	Southampton
Estonia (Baltic America)	Danzig
Rheinland (American Export)	Genoa
Gloria (Garcia & Diaz)	Barcelona
Lancastria (Cunard)	Plymouth
Wray Castle (Barber)	Shanghai
West Isleta (American-Afr.)	Cape Town

SOUTH AMERICA, WEST INDIES, &C.

P. J. Luckenbach (Luckenbach)	Pac. Coast
Falcon (Red D)	La Guayra
Haiti (Ocean Dominican)	St. Thomas
Mallorca (Ward)	Vera Cruz
Nidareid (Garcia & Diaz)	La Guayra
Steel Engineer (Norton-Lilly)	Buenos Aires
Van Heimatt (Grace)	Valparaiso
Zacapa (United Fruit)	Santa Marta

Thursday, May 30.

TRANSATLANTIC.

American Shipper (Amer. Merchant)	London
Cleveland (Hamburg-American)	Hamburg
Dresden (North German Lloyd)	Bremen

SOUTH AMERICA, WEST INDIES, &C.

San Lorenzo (Porto Rico)	San Juan
Teno (South American)	Valparaiso
Venezuela (Panama Mail)	San Francisco

*Supplementary mail on piers closes 10 minutes before ship sails.

Outgoing Freight Steamships Carrying No Mail

Steamer.	Destination.	Date.
MARENGO	Hull	May 24
NORESFJORD	Oslo	May 24
AMMON	Hamburg	May 24
ST. MARY	Cienfuegos	May 24
BROWNING	Manchester	May 25
CLAUSEUR	Pacific Coast	May 25
KROSFOND	Gibart	May 25
HJELMAREN	Stockholm	May 25
HAVRE MARU	Yokohama	May 25
FINLAND	Tunsace	May 25
KARINGAL	Adea	May 25
MYRTLEBANK	Shanghai	May 25
STEEL WORKER	Bombay	May 25
WEST IMBODEN	Santos	May 25
INVERLAIRD	Peru	May 25
HALTONDES	Buenos Aires	May 25
KEIFUKU MARU	Hamburg	May 25
HOEGH PINE	Buenos Aires	May 25
TRIUMPH	Shanghai	May 25
BELLHAVEN	Dublin	May 25
MEINRICH ARP	P. Colombia	May 25
PLUTARCH	Buenos Aires	May 25
BELLBUCKLE	Havre	May 25
KAKO MARU	Yokohama	May 25
CELERY	Cienfuegos	May 25
MERCIER	Antwerp	May 25
STEEL TRAVELER	Belgium	May 30
PINAR DEL RIO	Rotterdam	May 30
TAMPA	Bombay	May 30
YOMACHICHI	Melbourne	May 30
BOSTON CITY	Cardiff	May 31
GIULIA	Trieste	May 31
AUSTRALIC	Cape Town	May 31
CAUTO	Porto Mexico	June 1
HATTERAS	Manchester	June 1
DYNAREN	Stockholm	June 1
JAPANESE PRINCE	Yokohama	June 1
MIRAFLORES	Santiago	June 1
JEAN	San Juan	June 1
GLENDOLA	Manati	June 1
LONDON MERCHANT	London	June 1
MUNBEAVER	Pacific Coast	June 1
ROBIN ADAIR	Pacific Coast	June 1
WYLEFIELD	Pacific Coast	June 1
BARON TWEEDMOUTH	Cape Town	June 1
AGWISTAR	Buenos Aires	June 1
AGWIBURN	Buenos Aires	June 1
HAGEN	Hamburg	June 1
HOXIE	Avonmouth	June 1
SAGADAHOC	Pacific Coast	June 1
WINCHESTER	Havre	June 1
AGAFERNOR	Singapore	June 1
SATARTIA	Santos	June 6
TAMAYO MARU	Yokohama	June 6
ANNA C.	Trieste	June 6
KYNO	Rotterdam	June 6

SHIPPING AND MAILS

Foreign Ports—Arrivals and Departures

ARRIVALS.

Steamer.	At.	Date.
REPUBLIC	Bremen	May 23
POLONIA	Danzig	May 23
RELIANCE	Hamburg	May 23
HAMPTON CASTLE	Bnac London	May 22
WIREAL	Wellington	May 23
EGYPT MARU	Kobe	May 21
NEW BRIGHTON	Grand Bassam	May 18
CY. JOHANNESBURG	Karachi	May 18
KERRONKSON	Avonmouth	May 22
SEMINOLE	Port Said	———
BENHOLM	Lyttleton	May 23
NORTHERN PRINCE	Rio de Janeiro	May 22

DEPARTURES.

Steamer.	From.	Date.
PRES. HARDING	Southampton	May 23
BERLIN	Southampton	May 23
ILE DE FRANCE	Plymouth	May 23
MUENCHEN	Bremen	May 23
WESTPHALIA	Hamburg	May 23
VOLENDAM	Southampton	May 23
MAJESTIC	Cherbourg	May 22
SILVERBELLE	Colombo	May 22
ATLANTIC	Shields	May 22
ANACONDA	Rotterdam	May 21
HAGUE MARU	Shanghai	May 20
WEST CHETAC	Dakar	May 19
BERLIN	Cherbourg	May 23
PRES. HARDING	Cherbourg	May 22

Panama Canal

PASSED—BOUND EAST.

Steamer.	From.	Date.
RYUKYU MARU	Manila	May 22
SURAILCO	San Pedro	May 22

ARRIVED AT CRISTOBAL.

METAPAN, N. Y. for Cartagena, May 22
ANCON, N. Y. via Port au Prince, May 22

PASSED—BOUND WEST.

Steamer.	From.	Date.
SWIFTSURE	San Pedro	May 22
KENTUCKIAN	San Pedro	May 22
A. F. LUCKENBACH	S. Francisco	May 22

Transpacific Mails Due at New York

Connecting mails close at General Postoffice and City Hall Postoffice Station, New York, at 8 P. M. daily (Sundays and holidays 5 P. M.), on the dates shown below:

AUSTRALIA:
May 24, Maliko, via San F.; Aorangi, via Victoria.
May 25, Port Pirie, from New York (specially addressed only, closing 3 P. M.).
June 1, Sonoma, via San F. (also parcel).

BRUNEI:
May 25, Empress of Russia, via Victoria.
May 26, Pres. Harrison, via San F. (parcel only).
May 27, Pres. Pierce, via Seattle (also parcel).
June 2, Pres. Jackson, via San F.

CHINA:
May 25, Empress of Russia, via Victoria.
May 26, Pres. Harrison, via San F. (specially addressed, only).
May 27, Pres. Pierce, via Seattle (also parcel).
June 2, Pres. Jackson, via San F. (also parcel).

FIJI ISLANDS:
May 24, Maliko, via San F. (also parcel); Aorangi, via Victoria, (specially addressed only and parcel).
June 1, Sonoma, via San F. (also parcel).

FRENCH INDO-CHINA:
May 25, Empress of Russia, via Victoria.
May 27, Pres. Pierce, via San F. (also parcel).
June 2, Pres. Jackson, via San F. (also parcel).

HAWAII:
May 24, Malihi, via San F. (also parcel).
May 26, Pres. Harrison, via San F. (also parcel).
May 27, City of Honolulu, via San Pedro (also parcel).
May 31, Maloio, via San F.; Matsonia, via San F. (also parcel).
June 1, Sonoma, via San F. (also parcel).
June 2, Pres. Jackson, via San F. (also parcel).

HONGKONG:
May 25, Empress of Russia, via Victoria.
May 27, Pres. Pierce, via Seattle (also parcel).
June 2, Pres. Jackson, via San F. (also parcel).

JAPAN:
May 24, Michigan, via Portland (specially addressed only and parcel).
May 25, Empress of Russia, via Victoria.
May 27, Pres. Harrison, via San F. (specially addressed only).
May 27, Pres. Pierce, via Seattle (also parcel); Montevideo Maru, via San Pedro.
May 28, London Maru, via Seattle.
May 30, Talthybius, via Seattle.
June 3, Pres. Jackson, via San F. (also parcel).

KOREA
May 25, Empress of Russia, via Victoria.
May 26, Pres. Harrison, via San F. (specially addressed only).
May 27, Montevideo Maru, via San Pedro; Pres. Pierce, via Seattle (also parcel).
May 28, London Maru, via Seattle.
May 30, Talthybius, via Seattle.

Transatlantic Mails Due at New York

ILE DE FRANCE (French), due with mails from Austria, Belgium, British India, Denmark, Egypt, France, Greece, Italy, Poland, Portugal, Spain, Sweden, Switzerland, Turkey and Yugoslavia.

MAJESTIC (White Star), due with mails from Austria, Czechoslovakia, Finland, France, Germany, Great Britain, Greece, Hungary, Italy, Lithuania, Netherlands, Norway, Poland, Rumania, Russia, South Africa, Sweden, Switzerland, Turkey and Yugoslavia.

PRODUCE MARKETS

Butter.

Receipts, 12,604 packages. Fairly satisfactory business passing and the market had a steady to firm tone. Receipts show moderate increase this week but consumptive demand has been so good that stock does not accumulate to any extent. There is a little buying from storage.

Creamery, lb.:	Unsalted:
Higher than extras	Higher than extras
Extras, 92 score	Extras, 92 sc.
Firsts, 88 to 91 score	Firsts, 88 to 91 score
Seconds, 84 to 87 score	Seconds
Lower grades	Lower grades
Centralized:	Renovated
90 score	Ladles, cur. make
89 score	Extras
88 score	Firsts
84 to 87 sc.	Packing stock:
	No. 1
	No. 2
	Lower grd.

Cheese.

Receipts, 155,598 pounds. Quiet market on fresh makes at unchanged prices. Cured State flats firm. Cured Daisies irregular.

State Flats:	Fresh
Held	Single Daisies:
Fresh, short horns	Fresh, fcy.
Fresh, fcy.	Held
Fresh, fancy	Flats:
Wis., Young Am.:	Held
Held	

Eggs.

Receipts, 42,899 cases. Leading grades mixed colored storage packings less firm in sympathy with weaker future markets. Intermediate grades firm. Fancy whites and selected browns selling well. Brown extras steady.

Futures on New York Clearing House: 95 cars November refrigerator firsts sold 37 to 36¾c, latter closing; commitments 119 cars.

Regular packed:	Pacific Coast, extra shell treated:
Extras	Extras
Extra 1sts	Extra 1sts
Firsts	Firsts
Seconds	Seconds
Undergrd.	Undergrd.
Mediums	Other West & Sn. gath.
Dirties, No. 1	Browns:
No. 2 and mixed	Nrby. & Wn. hen. extras
Checks	Gath. ext.
Whites:	Extra 1sts
Nrby., hen, closely select ext.	Firsts
Nrby. & West. av. extra	Seconds
Extra firsts	Undergrades
Firsts	Mark., med.

Dried Fruits.

Apples:

State, boxes, lb.	Chop, State, bbls lb.
Wash., box, lb.	Bags, lb.
	State, bag, lb.

Fresh Fruits.

Apples sold well when fancy. Peaches very small and largely poor. Muskmelons easier and lower. Strawberries weak and declining sharply. Watermelons weaker. Argentine grapes easier.

Apples:	Honeydew Melons:
Boxes:	Chile, crt.
Bu.	Muskmelons:
Wn. and East.	Cal., crt.
Bbl.	Oranges:
Dr. bsk.	Cal., box.
Avocado Pears:	Pineapples:
Cal., flat	Cu. crt.
Cranberries:	P. R., crt.
All sections,	Peaches:
Late varieties	Ga., crt.
Cal., box	Ga., ½ bu.
Grapes:	Pears:
Cal., box.	Wn., box.
Grapefruit:	Strawberries:
Fla., box.	N. J., qt.
P. R., box.	Del. and Md., qt.
Pineapples:	Wn., qt.
Cuba, crt.	Watermelons:
Lemons:	Cal., box.
Cal., box.	Limes:
	Dom., bbl.

Poultry.

LIVE.

There were 41 freight cars on tracks yesterday morning and about 24 cars were unloaded. Really light fowls were full steady while heavy stock dragged. Good freight broilers sold well. Old roosters firm. Turkeys, ducks and geese largely nominal.

EXPRESS.

Fowls:	Geese
Colored	Pigeons, pr.
Leghorn	Squabs, pr.
Broilers:	Guineas, pr.
Colored	Rabbits, lb.
Leghorn	Turkeys
Ducks:	
Colored	
Leghorn	
Old roosters	
Capons	

FREIGHT.

Fowls:	Slags
Colored	Old roosters
Leghorn	Turkeys
Broilers:	Ducks
Colored	Geese
Leghorn	

DRESSED.

Fresh killed broilers steady for small and firm and higher for large. Small fowls steady with large firm. Old ducks in good demand. Turkeys poor. Ducks weaker. Squabs lower. Frozen chickens working out fairly; fowls scarce; turkeys steady.

Chickens:	Turkeys:
Broilers, fresh, lb.	Wn. young toms, frozen
Broilers, fresh, frozen	Wn., hens, fresh
Roasters, frozen	Hens
Fryers, frozen	Old toms
Stags, frozen	Old hens
Fowls:	Geese:
Wn., box	Wn., frozen
Old cocks	Squabs, No. 1, white, lb.
Ducks:	
Wn., frozen	

Vegetables.

New potatoes firm and higher. Sweets sold fairly. Texas onions about unchanged. Asparagus firm and higher. Carolina beans slightly higher. Virginia cabbage easier. Texas corn brought higher prices. Eggplants barely steady. California iceberg lettuce lower. Texas parsley easier and lower. Carolina peas firm and higher. Peppers and spinach easier and lower. Tomatoes steady on good stock.

Artichokes:	Leeks:
Cal., box	L. I., 100 bchs.
Asparagus:	Lettuce:
Nrby., doz. bchs.	Wn., iceberg, crt.
Beans:	N. Y., crt.
Sn., bsk.	Sn., bsk.
Beets:	Mint:
Sn., crt.	Ga., bsk.
Sn., bsk.	Fla., bsk. or crt.
Broccoli:	Onions:
L. I., 100 bchs.	Tex., yel., crt. or bag
Va., bsk.	Tex. yel., 100 lbs.
Va., crt.	Cabbage:
Cabbage:	Sn., bsk.
Sn., bsk.	Sn., bbl.
Sn., bbl.	Carrots:
Carrots:	Sn., crt.
Sn., crt.	Sn., bsk.
Sn., bsk.	Sn. bag
Sn. bag	State, bsk.
State, bsk.	Cal., crt.
Cal., crt.	Cauliflower:
Cauliflower:	N. J., bsk.
Wn., crt.	Va., bsk.
Va., bsk.	Celery:
Celery:	Kearis, doz. bchs.
Kearis, doz. bchs.	Fla., doz. bchs.
Fla., doz. bchs.	Fla., crt.
Fla., crt.	Chicory:
Chicory:	L. I., crt.
L. I., crt.	Corn:
Corn:	Tex., bsk.
Tex., bsk.	Fla., crt.
Fla., crt.	Cucumbers:
Cucumbers:	Fla., bsk.
Fla., bsk.	Eggplant:
Eggplant:	Fla., crt.
Fla., crt.	Endive:
Endive:	Belgian, lb.
Belgian, lb.	Escarol:
Escarol:	L. I., crt.
L. I., crt.	Fava Beans:
Fava Beans:	Cal., bsk.
Cal., bsk.	Garlic:
Garlic:	Chile, 100 lbs.
Chile, 100 lbs.	Horseradish:
Horseradish:	St. L., bbl.
St. L., bbl.	Kale:
Kale:	L. I., bbl.
L. I., bbl.	

New Potatoes:	Mich., 150 lbs.
Bar., bbl.	Idaho, sack
S. C., bbl.	Idaho, box
Old Potatoes:	Sweets:
L. I., 150 lbs.	N. J., bsk.
Me., bbl.	Del., crt.
Me., 100 lbs.	Squash:

Dried Fruit and Beans.

The market is in very firm position due almost entirely to light stocks, trade continuing light on all kinds.

Peas:	Nuts-Unsh.:
Scotch, dom.	Japan
Imported Blackeye, 11.25-11.50	Chinnaguava, Japan
Splits:	Lentils:
Green, imp.	Chile
Green, dom.	Red Kidney, Domestic
Yel., dom.	Cal. Lima, 100 lbs.
Yel., imp.	Romain, Cal.
Green, Japan	Lima, Madagascar,
Chick., Mex.	White Kidney, imp.
Chick., dom.	

Potatoes.

Mushrooms, 5 lbs.	
Cukes, Cuban, box	
Okra, bsk.	
Onions:	
Belgian, lb.	
Tomatoes, crt.	
Pound	

Grain Products.

HAY AND STRAW—Market steady on best stock but small sales quiet; No. 2 and poorer to No. 1, $16@$26; straw, $11@$23.

HOPS—Local market somewhat quiet but there is rather a firm holding because of the strength on the Pacific Coast. State, 1928, 22@23c; Pacific Coast, 1928, choice, 20@21c; common to prime, 17@19c; 1927, choice, 17@18c; common to prime, 14@15c; older growths, 12@16c.

South America

ESCAPE the heat of summer. Rio de Janeiro, Montevideo and Buenos Aires are preparing for the gay social season of their glorious subtropical winter.

ALL-EXPENSE TOURIST CABIN TOURS. For Students, 60 days including Rio summer school $395. For others, 32 days Rio and return with a week ashore $242 or Buenos Aires 46 days with 9 days ashore $307. Write for other suggested tours at same low rates.

Safe Ships Fastest Time
21,000 ton American Steamers
sail fortnightly from New York
Reservations any Tourist Agency or
MUNSON STEAMSHIP LINES
67 Wall St., N.Y.C. Phone: BOWling Green 3300

MEDITERRANEAN
ITALIAN EXPRESS SERVICE

LLOYD SABAUDO LINE
3 State Street, N. Y.
Conte Grande ... May 25 June 29 Aug. 10
Conte Biancamano June 15 July 20 Aug. 31
NAVIGAZIONE GENERALE ITALIANA
1 State Street, N. Y.
Augustus ..... June 1 July 6 Aug. 17
Roma ..... June 22 July 27 Sept. 7
COSULICH LINE
17 Battery Place, N. Y.
Vulcania ..... June 7 July 12 Aug. 23
Saturnia ..... June 25 Aug. 2 Sept. 10
Presidente Wilson ..... June 28
Rates, Literature at all

Today's News Index

FRIDAY, MAY 24, 1929.

	Page.		Page.
Editorial	26	Financial	36
Theatres	24	Business	45
Music	24	Shipping-Mails	55
Society	23	Buyers	49
Radio	22	Real Estate	50
Sports	30	Obituaries	27

NEW YORK.

Directors testify Ferrari duped them on City Trust loans. Page 1

Parade today marks start of work on Hudson elevated highway. Page 3

Two thousand from 16 States honor David A. Brown here. Page 3

Girl, 13, who left suicide hint found; fled jeers at clothes. Page 8

Hoffman says he won't go back to former wife. Page 9

Court reserves decision in argument on Connolly's appeal. Page 10

Engineering Foundation announces $750,000 raised in drive. Page 12

Walker agrees to try to settle party disputes in Queens. Page 12

Transit Board told Brooklyn trolley merger would save $500,000. Page 14

St. Luke's Hospital receives $425,000 in Miss K. E. Turnbull's will. Page 15

Mrs. L. M. Pollock left $4,907,463; son gets $4,657,456. Page 21

Fire underwriters act to prevent hospital explosions. Page 21

Seven orchestras, 22 artists give radio program tonight. Page 22

Whalen denies at trial "cops are dumbbells." Page 28

Man jumps off Manhattan Bridge, with stranger as witness. Page 29

J. J. Bernet to head $2,000,000,000 Van Sweringen system. Page 29

Mayor Walker believes model tenement project assured. Page 29

Vassar graduate saved from suicide leap off hotel roof. Page 29

Contractor recants confession in slaying of widow. Page 29

Joseph P. Day explains claim for Tammany Hall sale fee. Page 29

Waldorf to stand pending financing of new project. Page 29

Lawyers appeal to Whalen against police tactics. Page 29

THE SUBURBS.

Court signs order for recount in Jersey City election. Page 24

ALBANY.

Budget powers of Governor and legislators argued in court. Page 20

WASHINGTON.

Republicans heal breach on tariff; bill due to pass Tuesday. Page 1

Senate quarrel continues on exclusion of press men. Page 2

Mobile paper fought anti-power press, stockholder testifies. Page 4

John Lord O'Brian chosen U. S. Assistant Attorney General. Page 16

Gertrude C. Stockland of Arkansas wins Gorgas essay prize. Page 26

GENERAL.

Federal jury clears Coast Guard in Hanson dry death. Page 1

Kentucky boy of 6 sentenced to reformatory for killing. Page 3

Dr. C. B. McAffee elected Moderator of Presbyterians. Page 13

FOREIGN.

Col. Roosevelt accepts Porto Rico post while on hunt in Asia. Page 1

Rare Asian panda bagged by Roosevelt expedition. Page 9

Ambassador Morrow guarded on way to daughter's wedding. Page 1

Germans consult Allies and Young on Paris debt plan. Page 1

Soviet executes three former aristocrats for sabotage. Page 1

Buyers' representative urges Brazil to reduce price of coffee. Page 2

Panama refuses to ratify 1926 treaty unless modified by U. S. Page 3

League committee rejects plan for protection of minorities. Page 5

Berlin is distressed by Paris debt situation. Page 5

French Ministers approve $1,872,000,000 budget, with tax cut. Page 6

Liberal leaders charge Tories failed in peace moves. Page 6

New line-up in China against Nanking is feared. Page 7

AVIATION.

Bomber who "raided" New York says city was defenseless. Page 1

French fliers speed to Old Orchard for Atlantic take-off. Page 1

British develop war plane on lines of Spirit of St. Louis. Page 1

Plane will attempt to snatch mail bag from Leviathan's deck. Page 2

Jensen plane falls again; new attempt planned. Page 17

Graf Zeppelin reaches home after uneventful flight from Cuers. Page 17

Texas plane, refueling tenth time, rivals Zeppelin record. Page 18

Blue forces start offensive against Columbus (O.) Red capital. Page 19

FINANCIAL AND BUSINESS.

Vigorous market rally in last hour drives stocks up again. Page 1

Senate bill calls on Federal Reserve to care credit activities. Page 11

Bonbright interests form $250,000,000 utility holding company. Page 4

Federal officials watch fight for Wheeling & Lake Erie. Page 40

Counsel clash over date of next live stock rate hearing. Page 40

Controller of Currency urges new national banking policy. Page 41

Equitable Financial Co. ends deal with New Jersey bankers. Page 41

C. T. Fisher elected to board of Anaconda Copper Co. Page 43

Reports of markets in London, Paris and Berlin. Page 46

Shipping groups confer with government on uniform port laws. Page 55

	Page.		Page.
Stock Sales	36	Foreign Exch.	46
Topics	37	Wheat	47
Bond Sales	38	Cotton	48
Curb	42	Incorporations	49
Over Counter	44	Bus. Records	49
Out-of-Town	45	Produce	55

SPORTS.

Miss Orcutt and Miss Hicks reach semi-finals in Met. golf. Page 30

Driggs wins Cherry Valley qualifying medal with card of 74. Page 30

U. S. gains Davis Cup lead over Japan; Mrs. Hoover attends. Page 31

Miss Wills and Miss Cross beaten in French tennis doubles play. Page 31

Giants defeat Braves, 11-4, Hubbell pitching team to victory. Page 32

Ruth hits eighth homer as Yanks rally to beat Red Sox, 7-6. Page 32

N. Y. U. nine makes eighteen hits in blanking Bucknell by 14-0. Page 33

Mad Hattie, 4-to-1 shot, wins feature race at Belmont Park. Page 34

Berg outpoints Bruce Flowers in fature bout in Garden. Page 35

ADVERTISING INDEX

	Page.		Page.
Amusements	25	Educational	27
Apartments	52	Help Wanted	53
Auction Sales	52	Hotels	25
Autos	53-54	Lost & Found	28
Births, Deaths	27	Public Notices	5
Business Opps.	28	Resorts	24
Buyers' Wants	49	Situations	53
Church Notices	27	Steamships	55

ANOTHER REVOLUTION ASTOUNDS BROADWAY..

Warner Bros. present

The first 100% Natural Color ALL TALKING PRODUCTION

"ON WITH THE SHOW"

"On with the Show" is Warner Bros. all-talking, all-singing, all-dancing, full NATURAL COLOR production.

A picture surcharged with dramatic action! A picture with the living Vitaphone Voice!

See and hear *"On with the Show"*, with its all-star cast of twenty-one Screen and Stage favorites. See and hear its great singing and dancing chorus of one hundred artists.

Hear them sing these captivating song hits—"Am I Blue"—"Let Me Have My Dreams"—"Welcome Home"—which were written expressly for this epoch-making spectacle.

"On with the Show" will thrill and astonish you. It will convince you that Warner Bros. have now achieved screen entertainment with every human attribute but the actual breath of life itself!

It had to come! This newest triumph of Science and Art—Motion Pictures in natural colors!

Warner Bros.—always leading the march of entertainment progress—now present the FIRST all-talking *Vitaphone* production in full natural colors—*"On with the Show."*

You will be utterly amazed at the lifelikeness of this latest screen achievement. You will see people act, talk and sing like living entertainers. You will see background—gorgeous, natural COLOR—the startling illusion of a picture with another dimension—*depth!*

"On with the Show" is the first complete all-talking picture in Technicolor—the new process that reproduces natural colors, just as the master artist, Nature, would paint them.

A WARNER BROS. VITAPHONE SINGING PICTURE

A WARNER BROS. VITAPHONE SINGING PICTURE

VITAPHONE

You *See and Hear* VITAPHONE *only in* Warner Bros. *and* First National *Pictures*

WINTER GARDEN
BROADWAY at 50th STREET
SEATS NOW FOR OPENING AND ALL PERFORMANCES
Twice Daily 2:45—8:45
EXTRA 6 P. M. SHOW, SUNDAYS—HOLIDAYS

PREMIERE TUESDAY EVENING
MAY 28th ... 8:30 P.M.
WARNER BROS. *PRESENT* THE FIRST 100% NATURAL COLOR ALL TALKING... ALL SINGING... ALL DANCING PICTURE.....
ON WITH THE SHOW
.....ITS A TYPICAL WINTER GARDEN SHOW.....

PRESENTING
Betty Compson • Arthur Lake • Sally O'Neil • Joe E. Brown
Louise Fazenda • Ethel Waters • William Bakewell
Fairbanks Twins • Sam Hardy • Lee Moran • Wheeler Oakman
Harry Gribbon • Otto Hoffman • Purnell Pratt
Henry Fink • Theo. Jefferson • Tom O'Brien • Josephine Houston
CHORUS OF ONE HUNDRED
Directed by ALAN CROSLAND
Stage and Dance Presentations directed by LARRY CEBALLOS
Lyrics and Music by HARRY AUST and GRANT CLARK
Story by HUMPHREY PEARSON
All songs published by M. Witmark & Sons